

plant palette

trees



Banksia integrifolia
Coast Banksia

climbing plant



Mandevilla dipladenia
Trumpet Flower
Climbing

shrubs, grasses & groundcover



Raphiolepis indica
Snow Maiden



Westringia fruticosa 'Mundi'
Coastal Rosemary

key plan

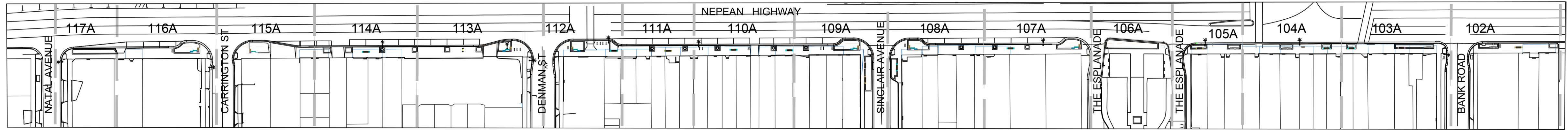

design elements

Kerb Extensions

In areas where there is all day parking the kerbs on the street corners will be widened to allow for wide garden beds.

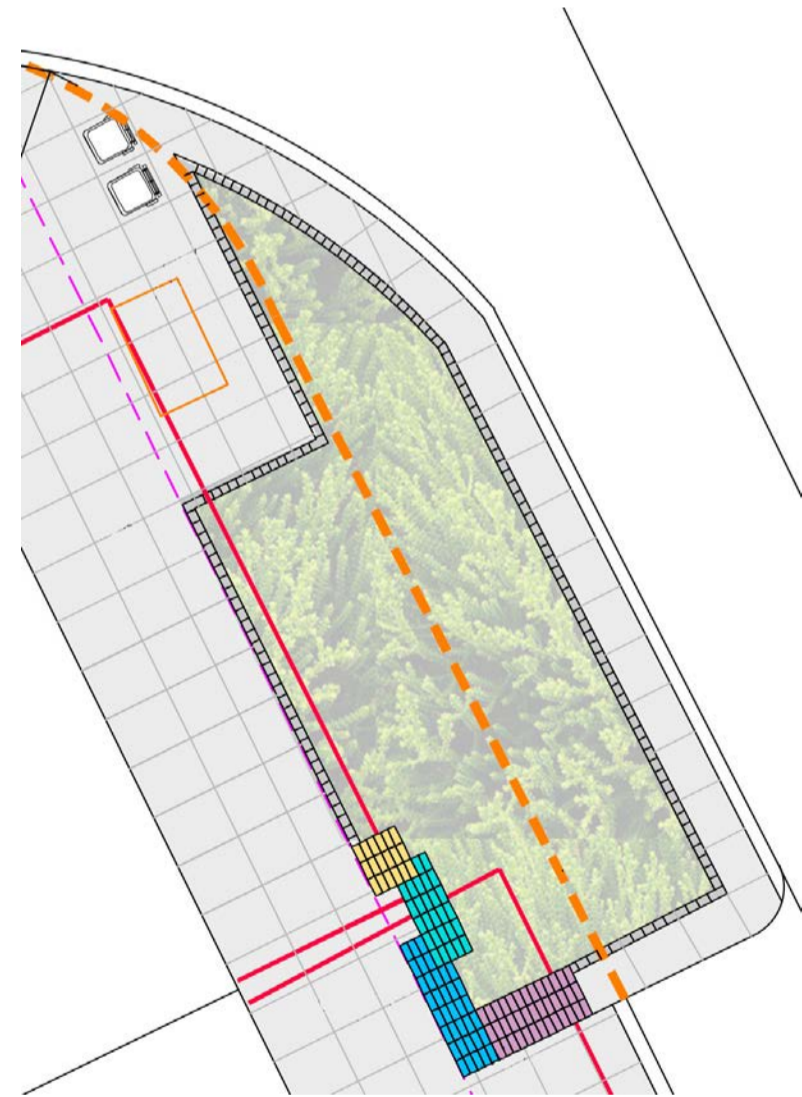

Freestanding Climbing Plant Structures

Freestanding climbing plant structures will be placed at alternate car parking spaces.

These will be planted with climbing plants to soften the hard landscaping and help to create a sense of enclosure for pedestrians along the street.

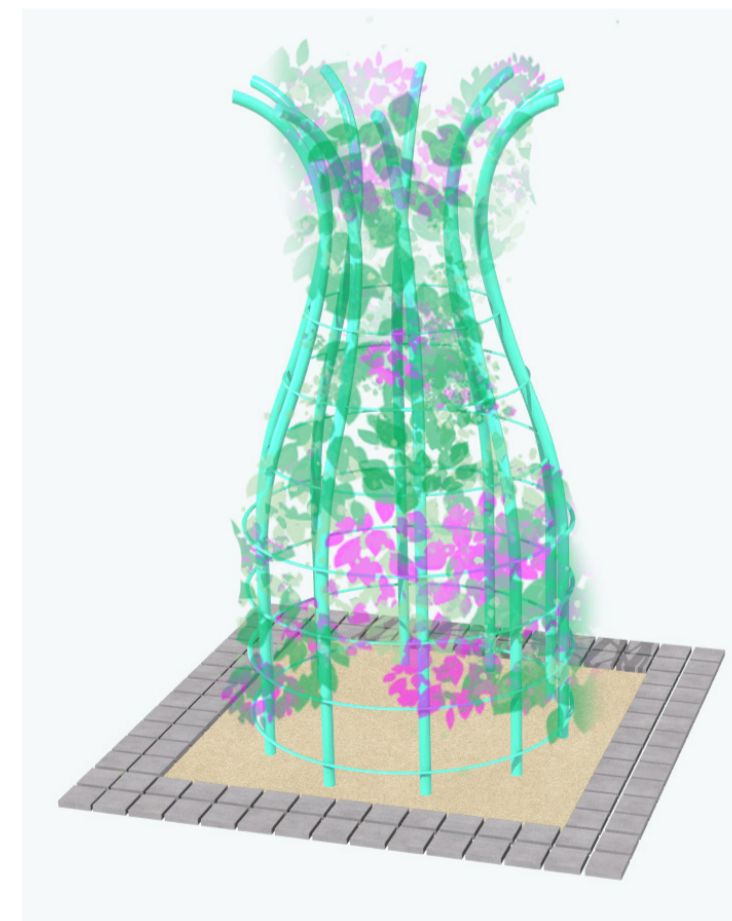

Paving Treatments

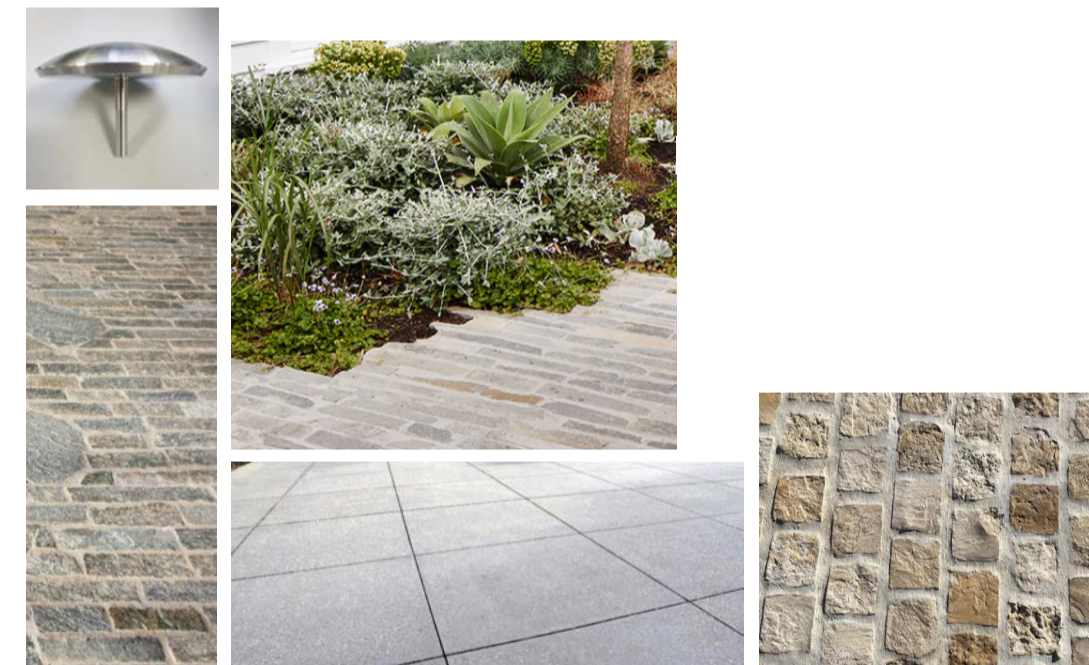

Seating Concept

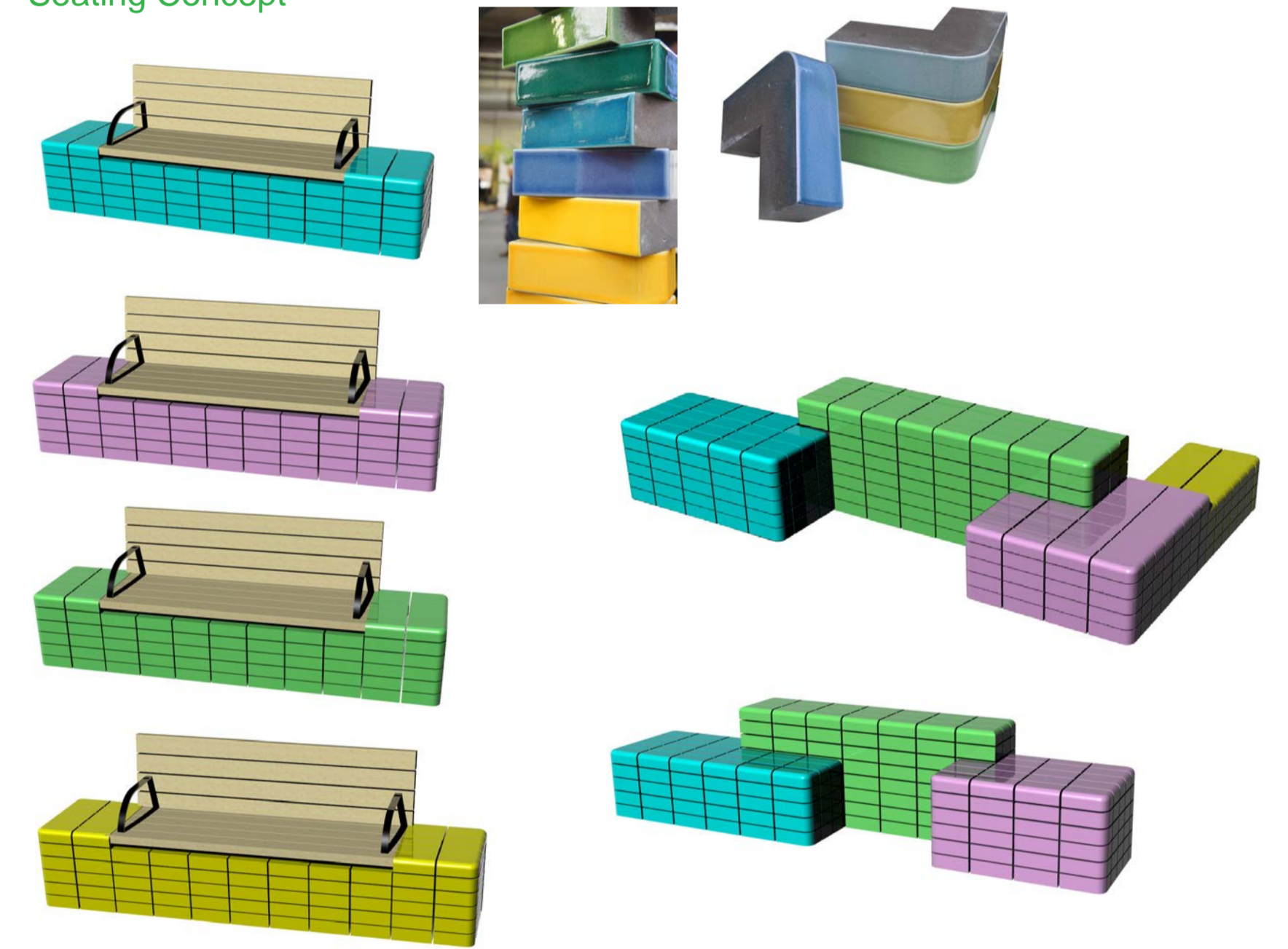

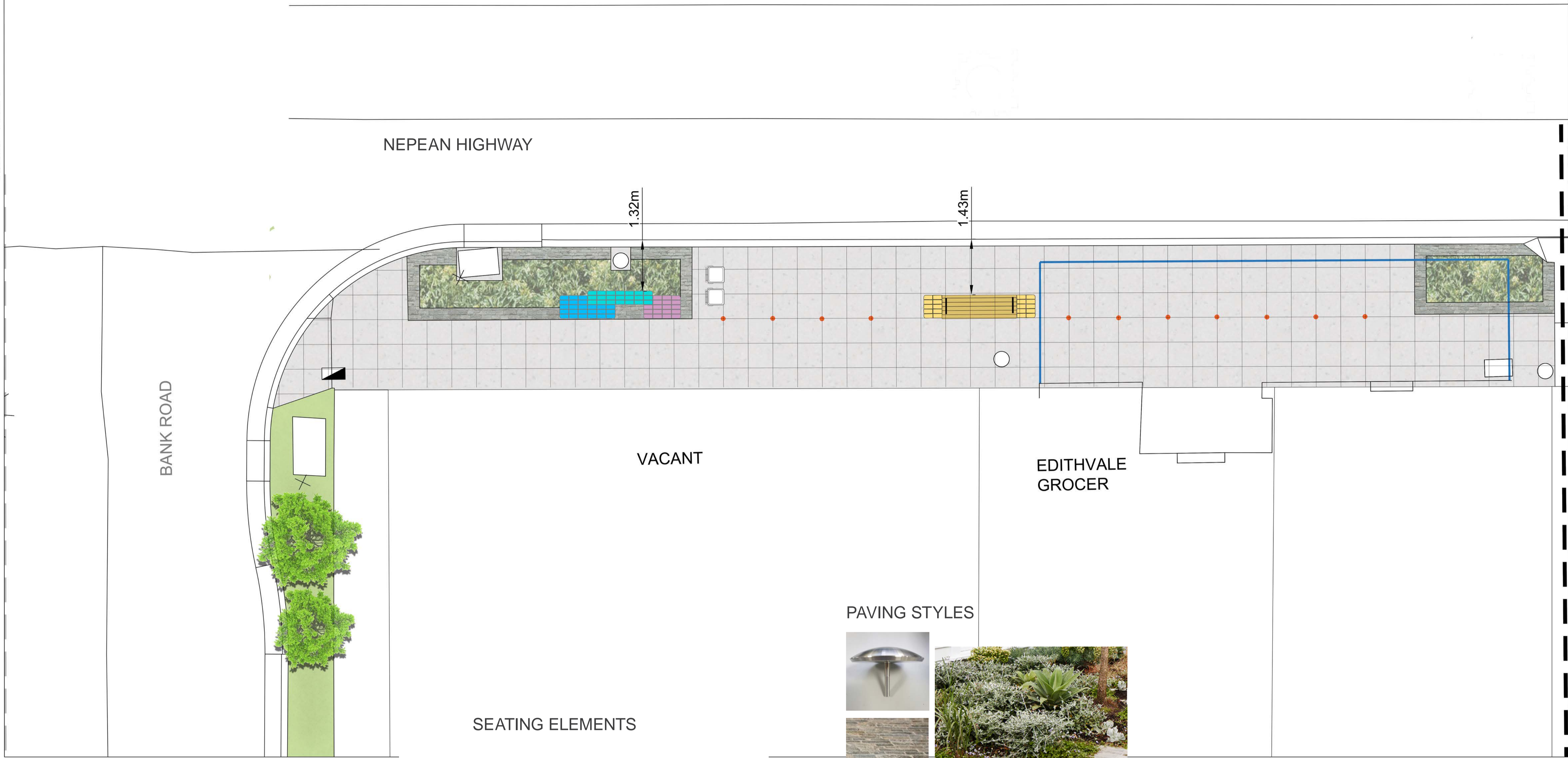

SEATING ELEMENTS

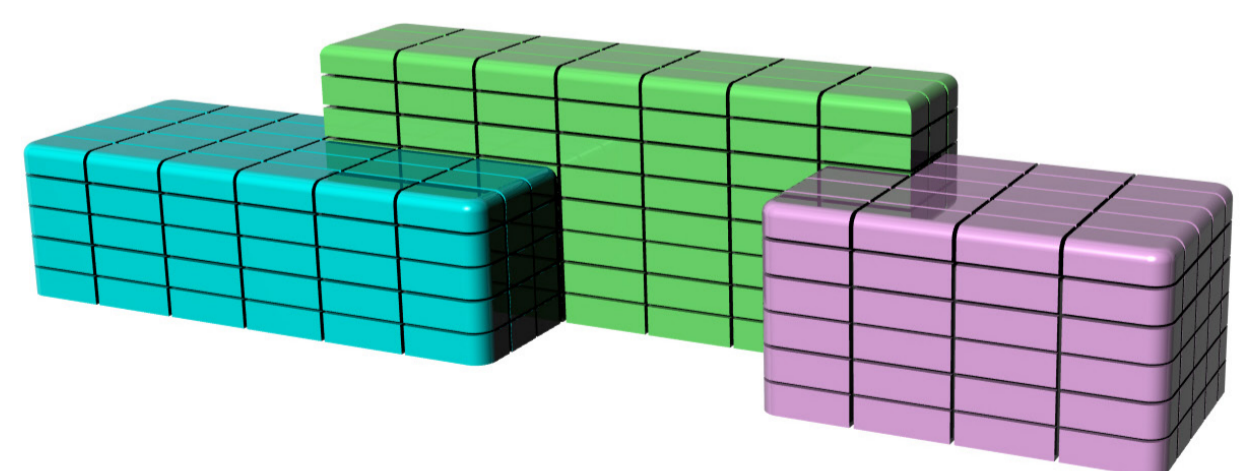

PAVING STYLES

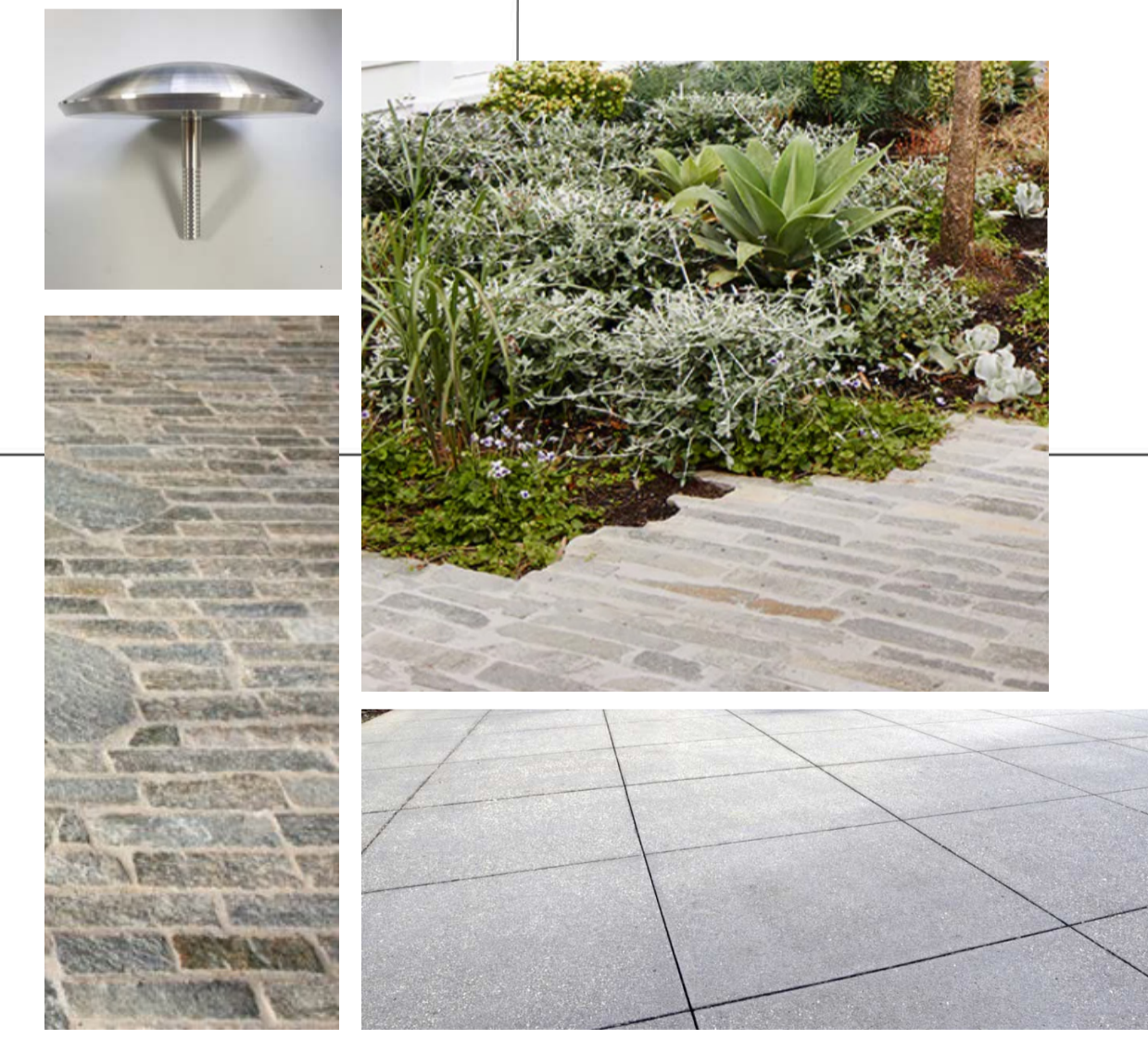

REV	DATE	DRAWN	CHECKED	DESCRIPTION
A	22.07.2023	SB	DS	DESIGN DEVELOPMENT

LEGEND

- EXISTING TREES
- PROPOSED TREES
- GARDEN BEDS
- BLUESTONE PAVING
- SAWCUT COLOURED CONCRETE PAVING
- STAINLESS STEEL DEMARCATION MARKERS
- GRAVEL
- BIKE RACKS
- RUBBISH BINS
- CLIMBING PLANT STRUCTURE
- PAVEMENT ARTWORK
- SHOP CANOPIES
- LIGHTING
- SERVICE PITS
- LINE OF EXISTING KERB
- S1 GLAZED BRICK SEAT
- S2 GLAZED BRICK CORNER SEAT
- S3 GLAZED BRICK SEAT WITH BACKREST

LANDSCAPE DESIGN:
PUBLIC SPACE TEAM
 CITY OF KINGSTON

PUBLIC SPACE TEAM
 TELEPHONE: 1300 653 356
 EMAIL: sally.barry@kingston.vic.gov.au
 ADDRESS: 43 Garden Boulevard
 DINGLEY VILLAGE 3172

ISSUED FOR		DESIGN DEVELOPMENT	
PROJECT	EDITHVALE SHOPPING STRIP REVITALISATION	DATE	20.07.2023
SET		SHEET NUMBER	102A
TITLE		SHEET SIZE	A1
STAGE	DESIGN DEV.	SCALE	1:50@ A1
	PROJECT NUMBER	DRAWING NUMBER	REVISION NUMBER

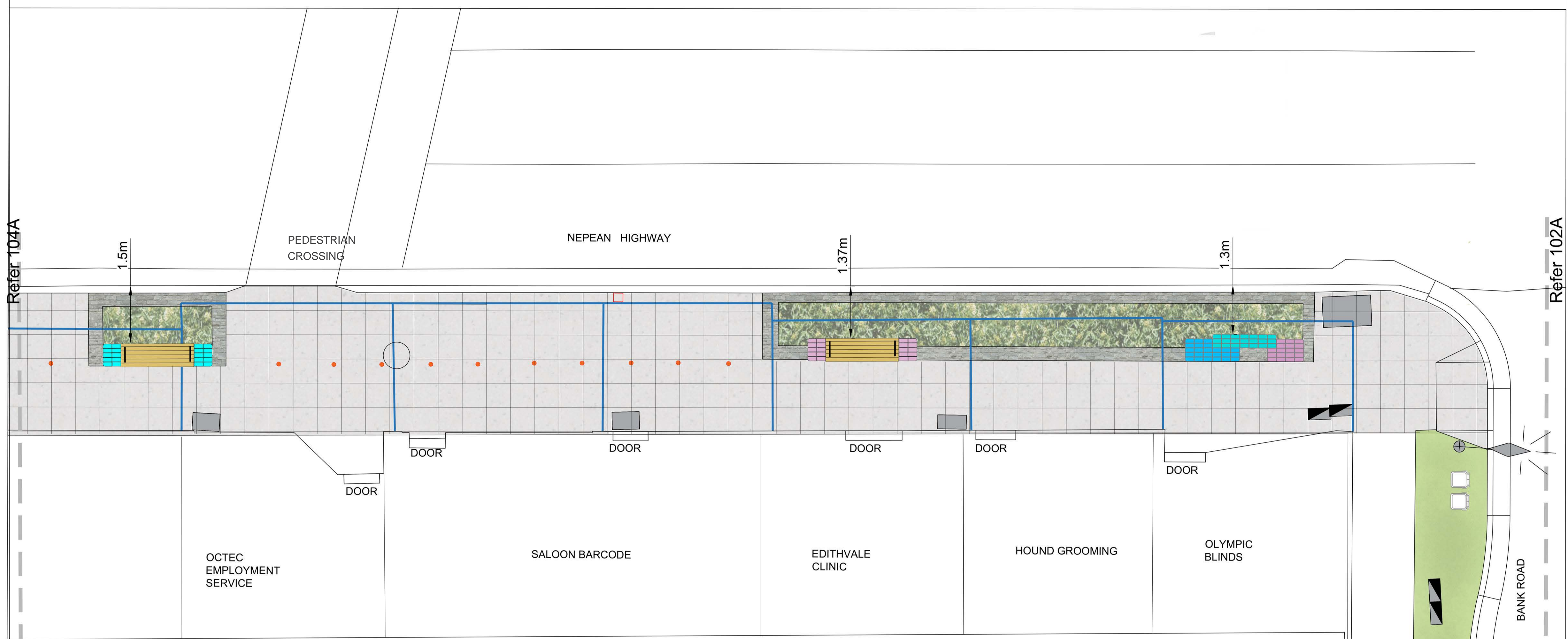

SEATING ELEMENTS

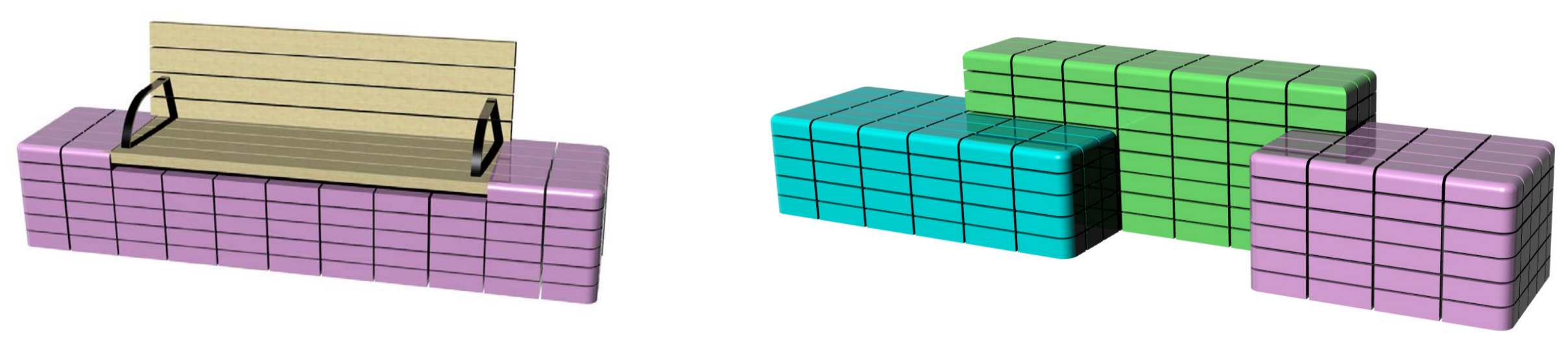

PAVING STYLES

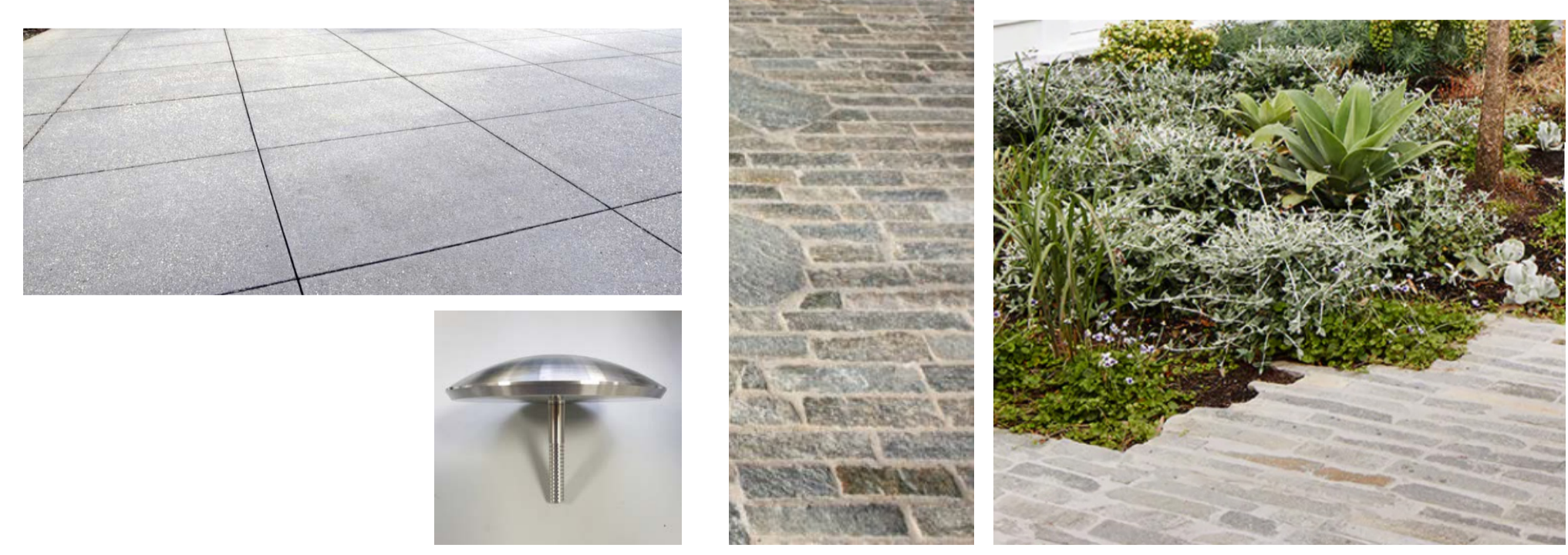

REV	DATE	DRAWN	CHECKED	DESCRIPTION
A	22.07.2023	SB	DS	DESIGN DEVELOPMENT

LEGEND

	EXISTING TREES		BLUESTONE PAVING		BIKE RACKS		SHOP CANOPIES		S1 GLAZED BRICK SEAT
	PROPOSED TREES		SAWCUT COLOURED CONCRETE PAVING		RUBBISH BINS		LIGHTING		S2 GLAZED BRICK CORNER SEAT
	GARDEN BEDS		STAINLESS STEEL DEMARCATION MARKERS		CLIMBING PLANT STRUCTURE		SERVICE PITS		S3 GLAZED BRICK SEAT WITH BACKREST
	GRAVEL		PAVEMENT ARTWORK		LINE OF EXISTING KERB				

LANDSCAPE DESIGN:
PUBLIC SPACE TEAM
 CITY OF KINGSTON

PUBLIC SPACE TEAM
 TELEPHONE: 1300 653 356
 EMAIL: sally.barry@kingston.vic.gov.au
 ADDRESS: 43 Garden Boulevard
 DINGLEY VILLAGE 3172

ISSUED FOR	DESIGN DEVELOPMENT		
PROJECT	EDITHVALE SHOPPING STRIP REVITALISATION		
DATE	20.07.2023		
SHEET NUMBER	103A		
SET			
SHEET SIZE	A1		
TITLE			
SCALE	1:50@ A1		
STAGE	DESIGN DEV.	PROJECT NUMBER	DRAWING NUMBER
			REVISION NUMBER

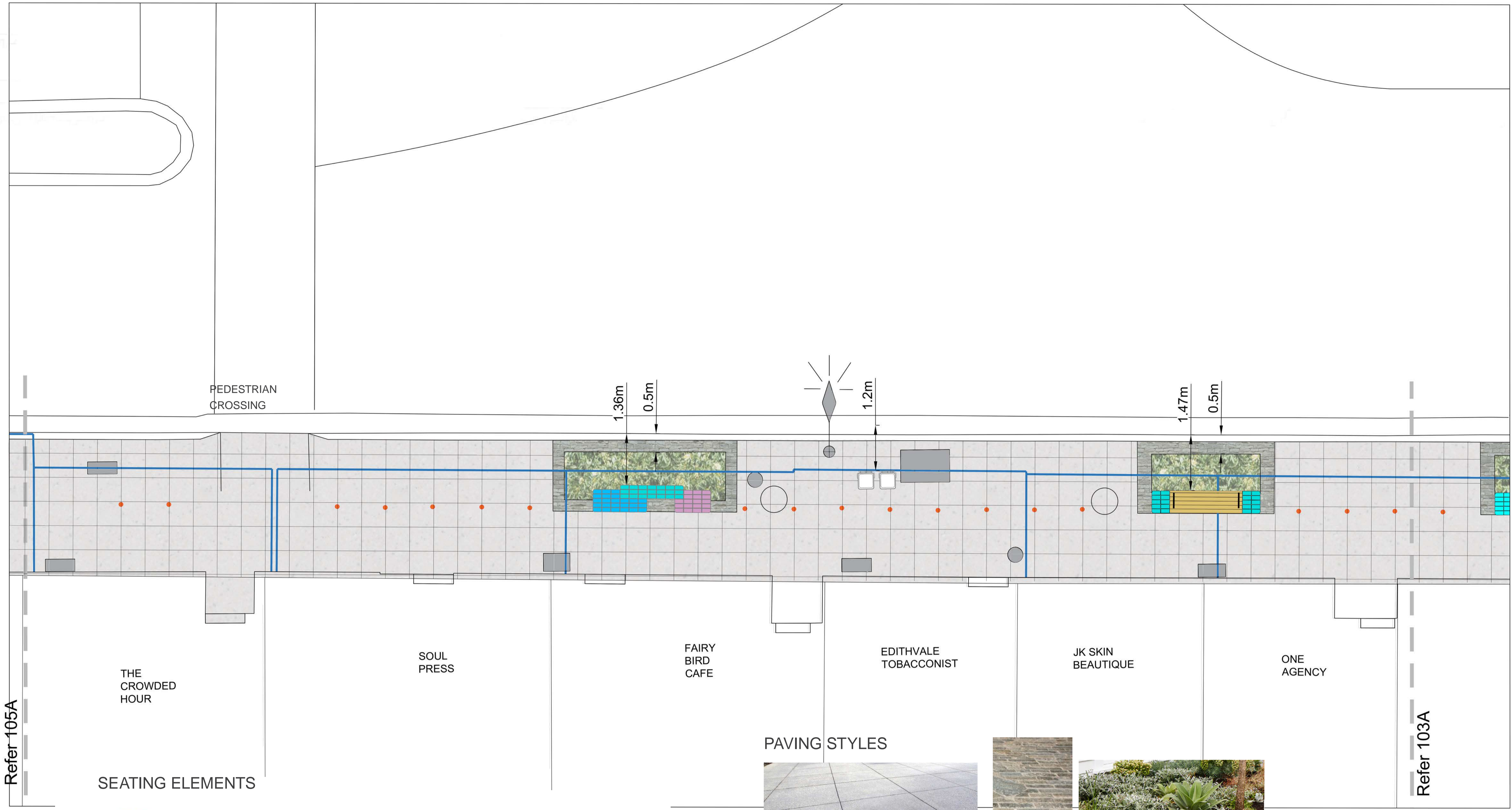

SEATING ELEMENTS

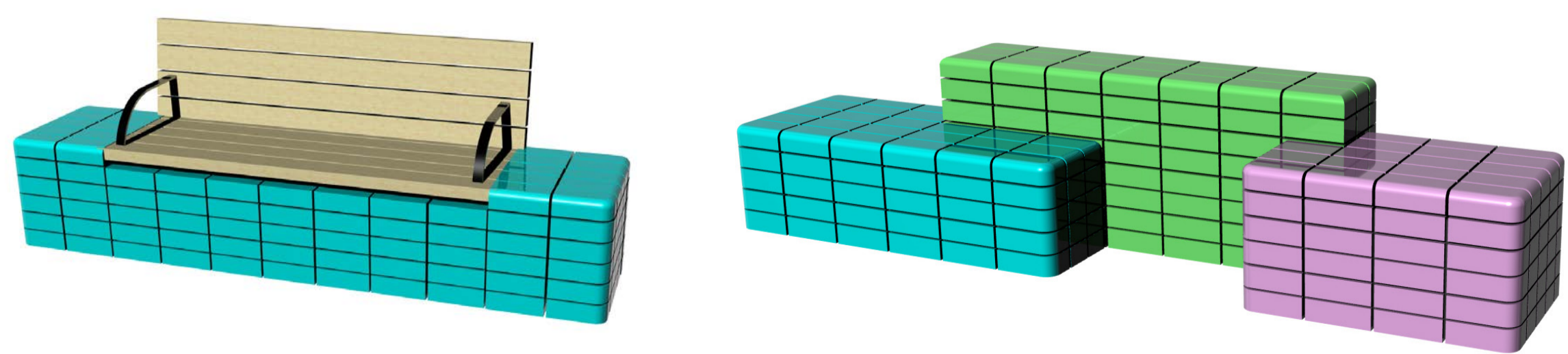

PAVING STYLES

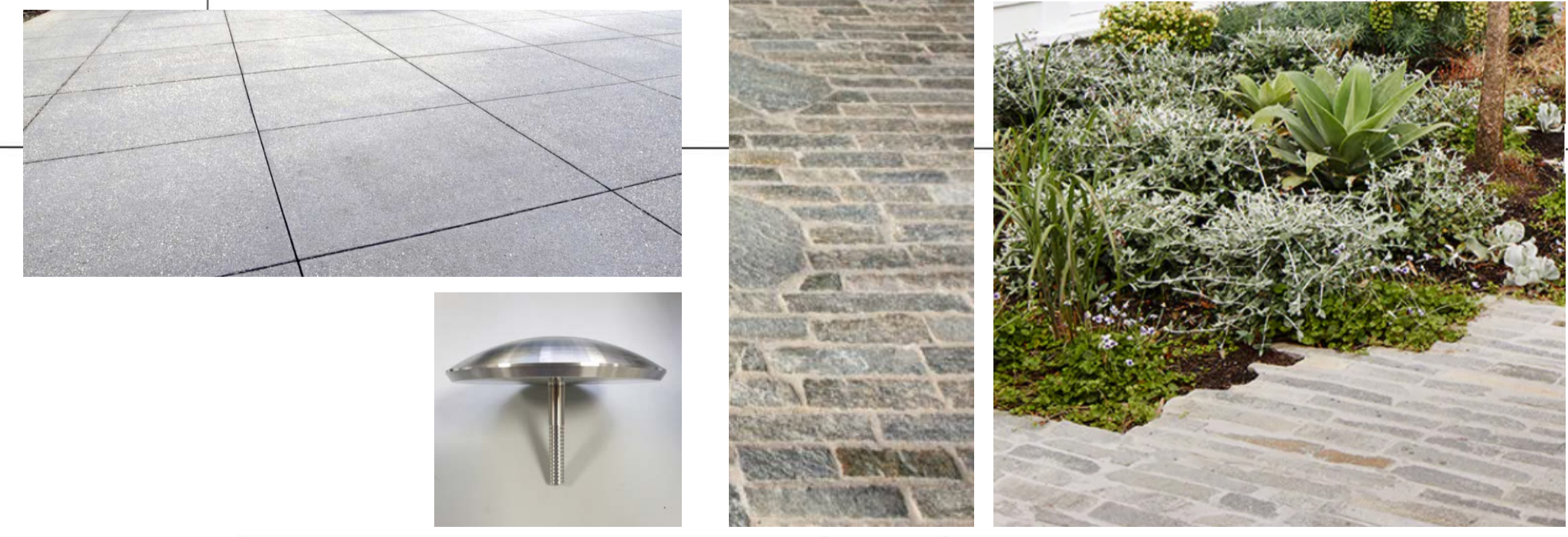

REV	DATE	DRAWN
A	22.07.2023	SB

EXISTING TREES PROPOSED TREES GARDEN BEDS	STONE PAVING SAWCUT COLOURED CONCRETE PAVING STAINLESS STEEL DEMARCATION MARKERS GRAVEL	BIKE RACKS RUBBISH BINS CLIMBING PLANT STRUCTURE PAVEMENT ARTWORK	SHOP CANOPIES LIGHTING SERVICE PITS LINE OF EXISTING KERB	S1 GLAZED BRICK SEAT S2 GLAZED BRICK CORNER SEAT S3 GLAZED BRICK SEAT WITH BACKREST	LANDSCAPE DESIGN: PUBLIC SPACE TEAM CITY OF KINGSTON PUBLIC SPACE TEAM TELEPHONE: 1300 653 356 EMAIL: sally_barry@kingston.vic.gov.au ADDRESS: 43 Garden Boulevard DINGLEY VILLAGE 3172
---	--	--	--	---	--

ISSUED FOR		DESIGN DEVELOPMENT	
PROJECT	EDITHVALE SHOPPING STRIP REVITALISATION	DATE	20.07.2023
SET		SHEET NUMBER	104A
TITLE		SHEET SIZE	A1
STAGE	DESIGN DEV.	SCALE	1:50@ A1
	PROJECT NUMBER	DRAWING NUMBER	REVISION NUMBER

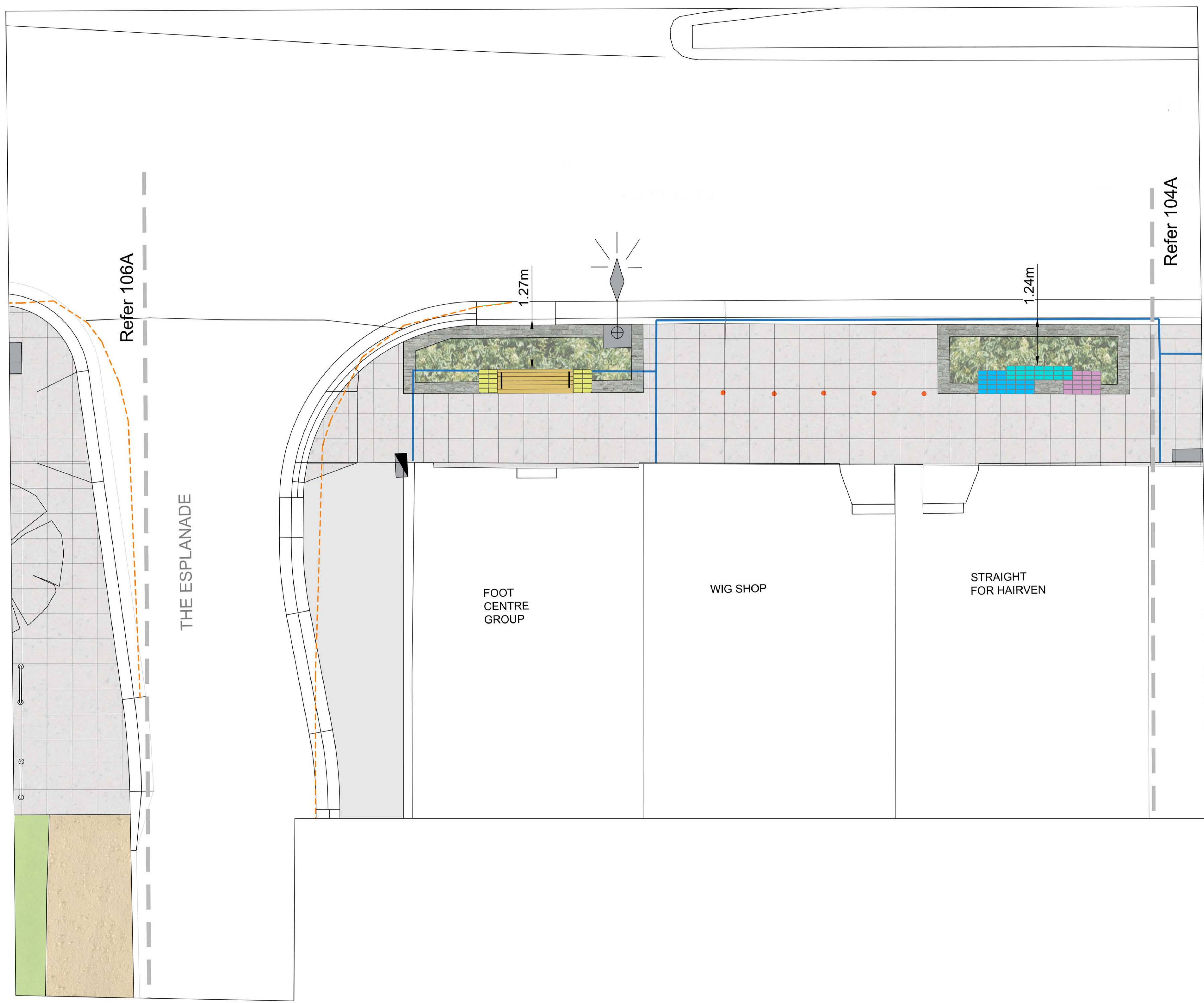

SEATING ELEMENTS

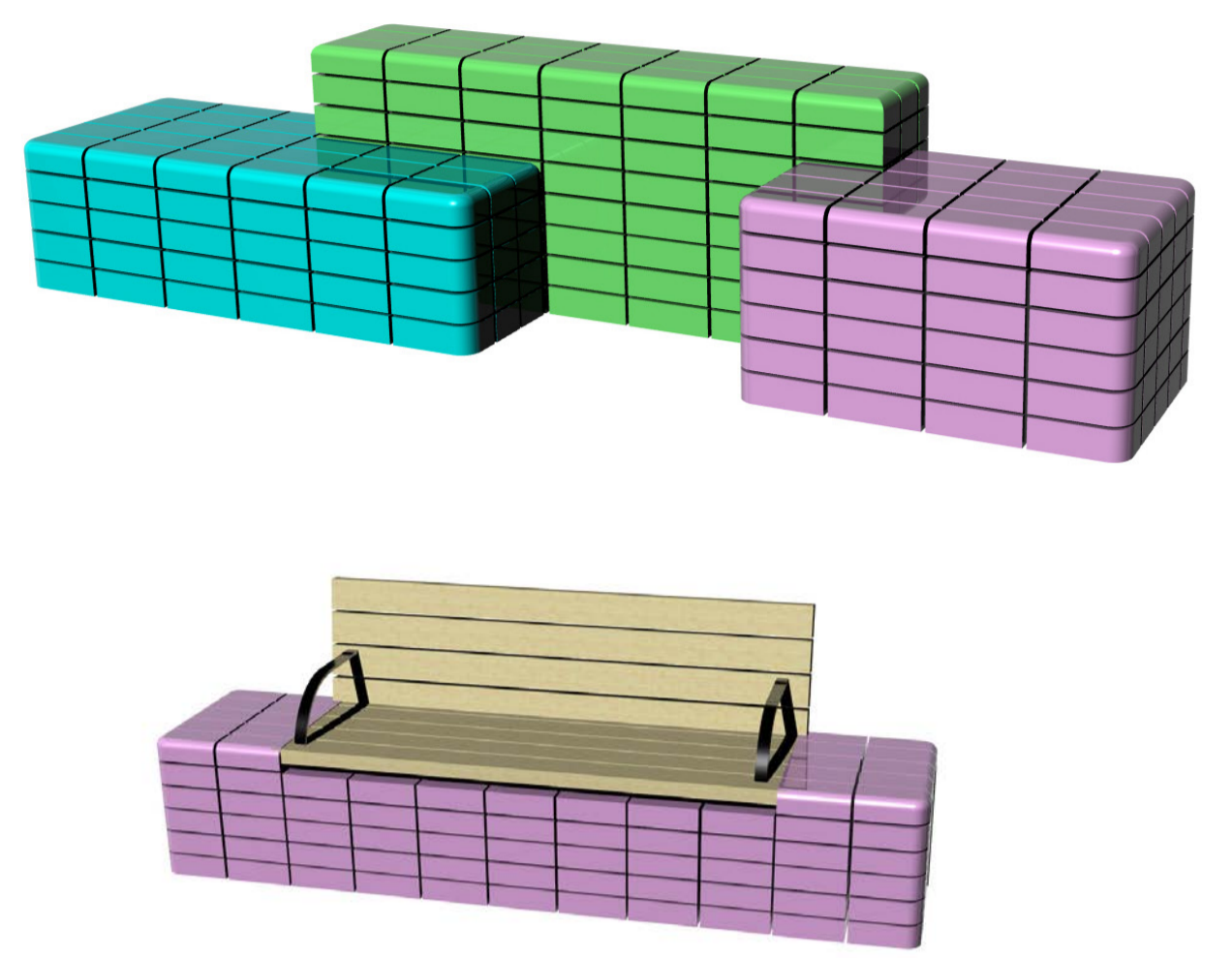

PAVING STYLES

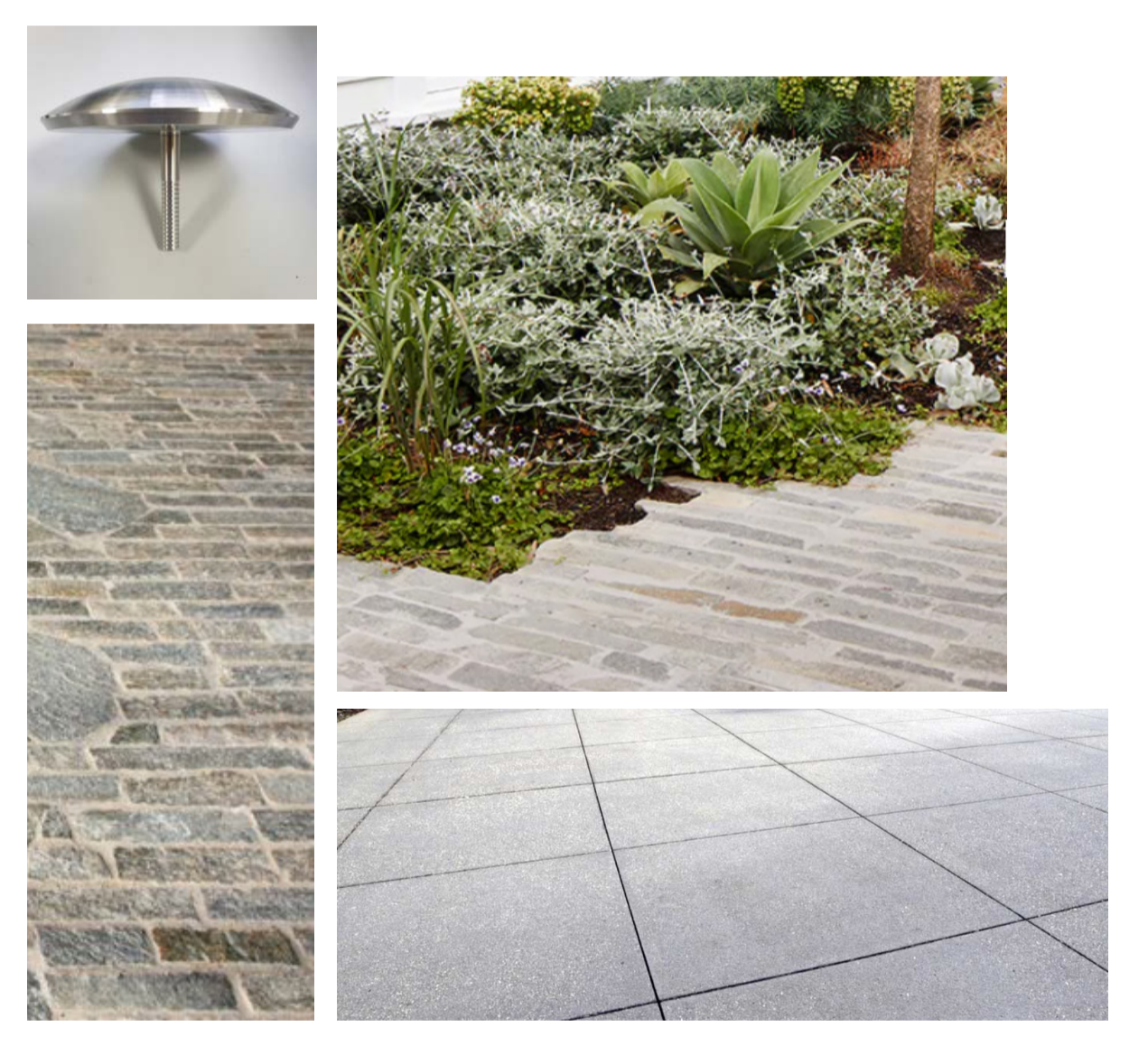

REV	DATE	DRAWN	CHECKED	DESCRIPTION
A	22.07.2023	SB	DS	DESIGN DEVELOPMENT

LEGEND

	EXISTING TREES		BLUESTONE PAVING		BIKE RACKS		SHOP CANOPIES		S1 GLAZED BRICK SEAT
	PROPOSED TREES		SAWCUT COLOURED CONCRETE PAVING		RUBBISH BINS		LIGHTING		S2 GLAZED BRICK CORNER SEAT
	GARDEN BEDS		STAINLESS STEEL DEMARCATION MARKERS		CLIMBING PLANT STRUCTURE		SERVICE PITS		S3 GLAZED BRICK SEAT WITH BACKREST
			GRAVEL		PAVEMENT ARTWORK		LINE OF EXISTING KERB		

LANDSCAPE DESIGN:
PUBLIC SPACE TEAM
 CITY OF KINGSTON

PUBLIC SPACE TEAM
 TELEPHONE: 1300 653 356
 EMAIL: sally_barry@kingston.vic.gov.au
 ADDRESS: 43 Garden Boulevard
 DINGLEY VILLAGE 3172

ISSUED FOR	DESIGN DEVELOPMENT		DATE	20.07.2023
PROJECT	EDITHVALE SHOPPING STRIP REVITALISATION		SHEET NUMBER	105A
SET			SHEET SIZE	A1
TITLE			SCALE	1:50@ A1
STAGE	DESIGN DEV.	PROJECT NUMBER	DRAWING NUMBER	REVISION NUMBER

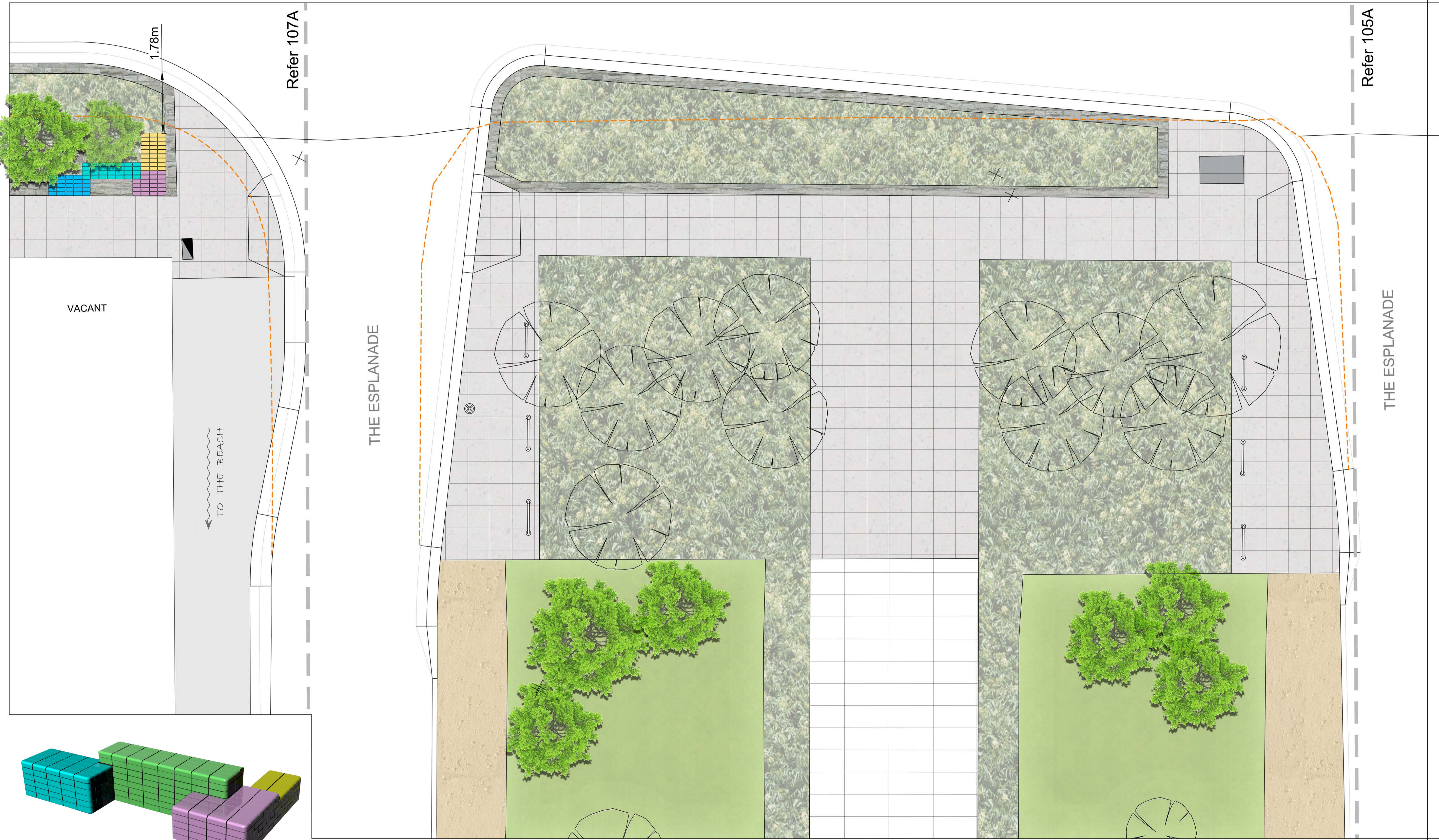

REV	DATE	DRAWN	CHECKED	DESCRIPTION
A	22.07.2023	SB	DS	DESIGN DEVELOPMENT

LEGEND

- EXISTING TREES
- PROPOSED TREES
- GARDEN BEDS
- BLUESTONE PAVING
- SAWCUT COLOURED CONCRETE PAVING
- STAINLESS STEEL DEMARCATION MARKERS
- GRAVEL
- BIKE RACKS
- RUBBISH BINS
- CLIMBING PLANT STRUCTURES
- PAVEMENT ARTWORK
- SHOP CANOPIES
- LIGHTING
- SERVICE PITS
- LINE OF EXISTING KERB
- S1 GLAZED BRICK SEAT
- S2 GLAZED BRICK CORNER SEAT
- S3 GLAZED BRICK SEAT WITH BACKREST

LANDSCAPE DESIGN:
PUBLIC SPACE TEAM
 CITY OF KINGSTON

PUBLIC SPACE TEAM
 TELEPHONE: 1300 653 356
 EMAIL: sally.barry@kingston.vic.gov.au
 ADDRESS: 43 Garden Boulevard
 DINGLEY VILLAGE 3172

ISSUED FOR		DESIGN DEVELOPMENT	
PROJECT	EDITHVALE SHOPPING STRIP REVITALISATION	DATE	20.07.2023
SET		SHEET NUMBER	106A
TITLE		SHEET SIZE	A1
STAGE	DESIGN DEV.	SCALE	1:50@ A1
PROJECT NUMBER		DRAWING NUMBER	
		REVISION NUMBER	

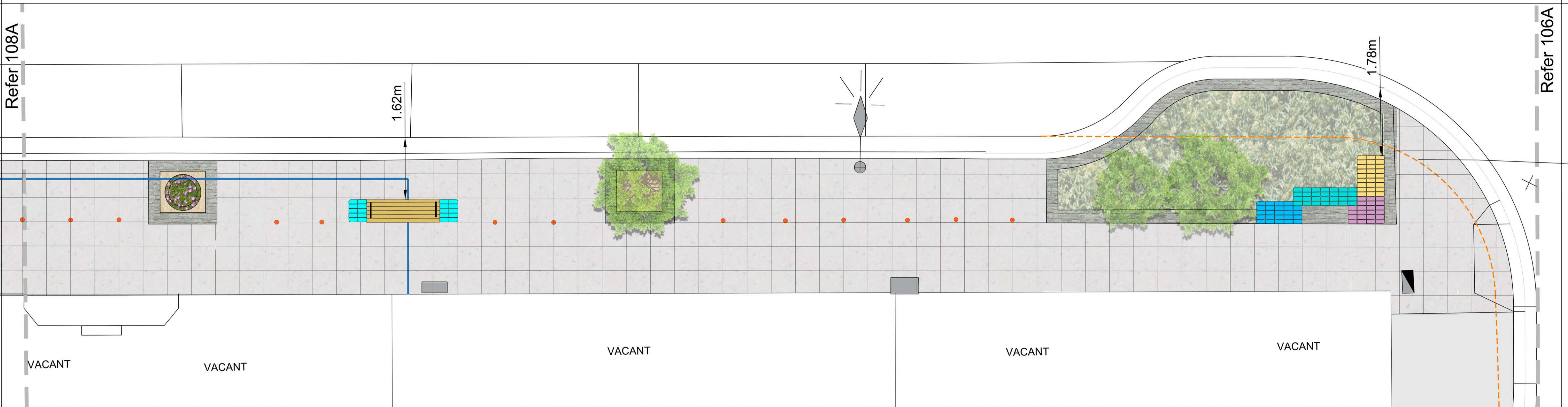

CLIMBING PLANT FRAME

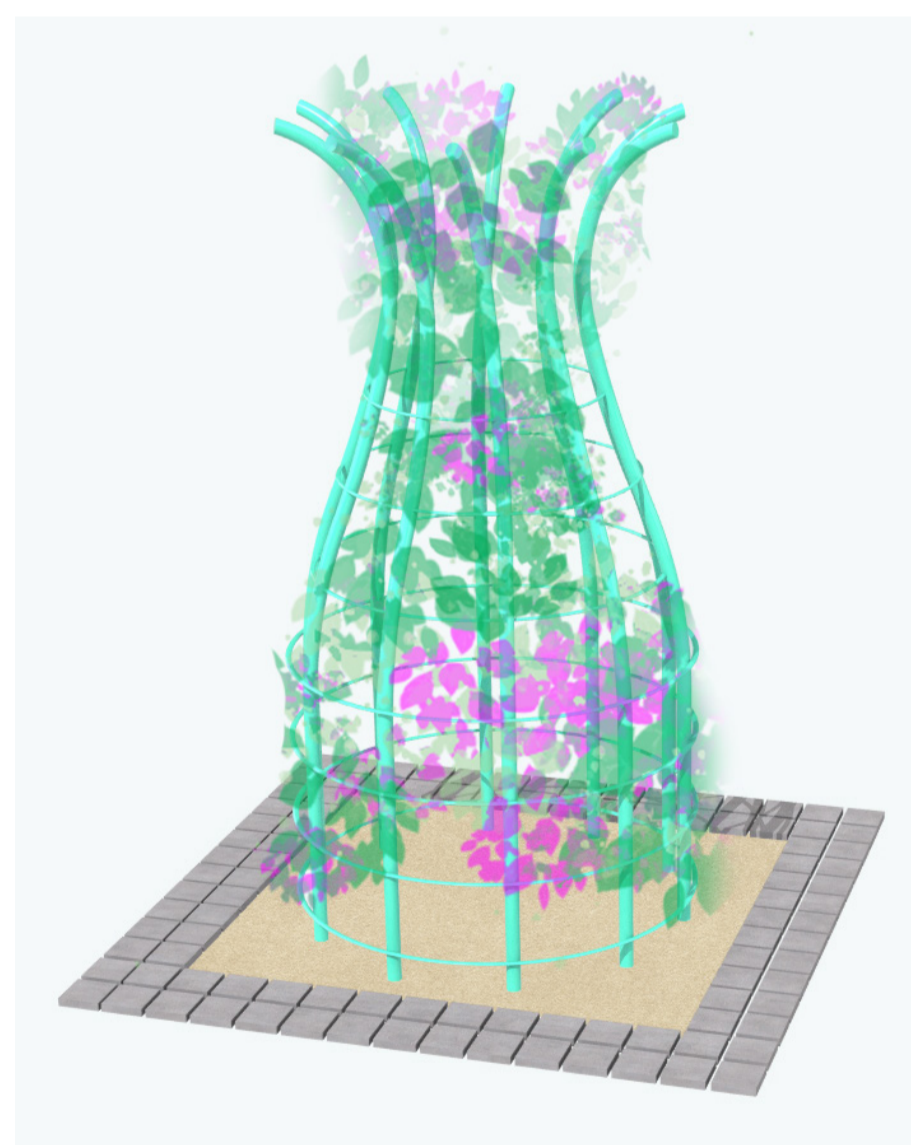

SEATING ELEMENTS

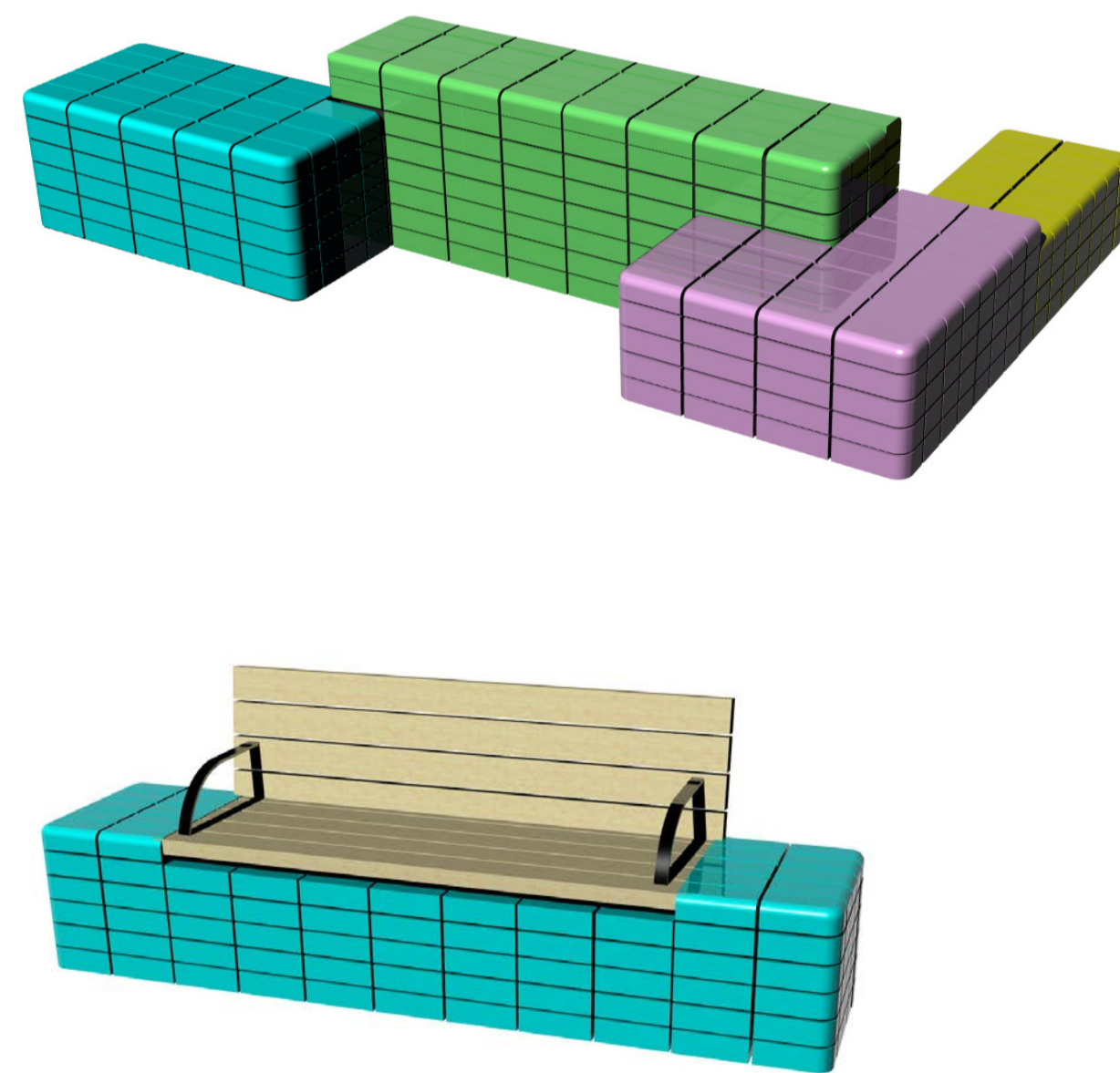

PAVING STYLES

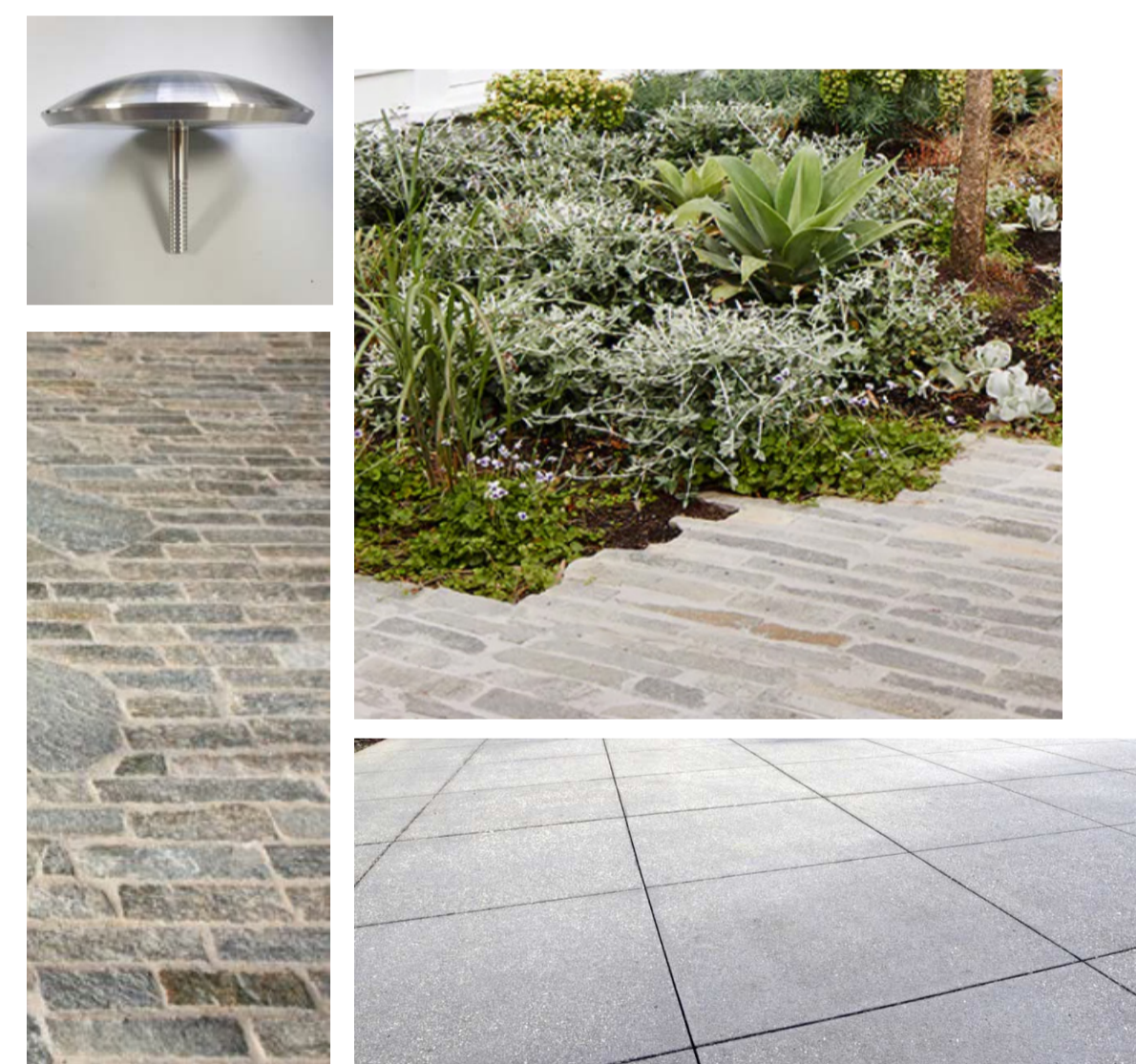

REV	DATE	DRAWN	CHECKED	DESCRIPTION
A	22.07.2023	SB	DS	DESIGN DEVELOPMENT

LEGEND

	EXISTING TREES		BLUESTONE PAVING		BIKE RACKS		SHOP CANOPIES
	PROPOSED TREES		SAWCUT COLOURED CONCRETE PAVING		RUBBISH BINS		LIGHTING
	GARDEN BEDS		STAINLESS STEEL DEMARCATION MARKERS		CLIMBING PLANT STRUCTURES		SERVICE PITS
			GRAVEL		PAVEMENT ARTWORK		LINE OF EXISTING KERB

LANDSCAPE DESIGN:
PUBLIC SPACE TEAM
 CITY OF KINGSTON

PUBLIC SPACE TEAM
 TELEPHONE: 1300 653 356
 EMAIL: sally.barry@kingston.vic.gov.au
 ADDRESS: 43 Garden Boulevard
 DINGLEY VILLAGE 3172

ISSUED FOR	DESIGN DEVELOPMENT	
PROJECT	EDITHVALE SHOPPING STRIP REVITALISATION	DATE: 20.07.2023
SET		SHEET NUMBER: 107A
TITLE		SHEET SIZE: A1
STAGE	DESIGN DEV.	SCALE: 1:50@ A1
	PROJECT NUMBER	DRAWING NUMBER
		REVISION NUMBER

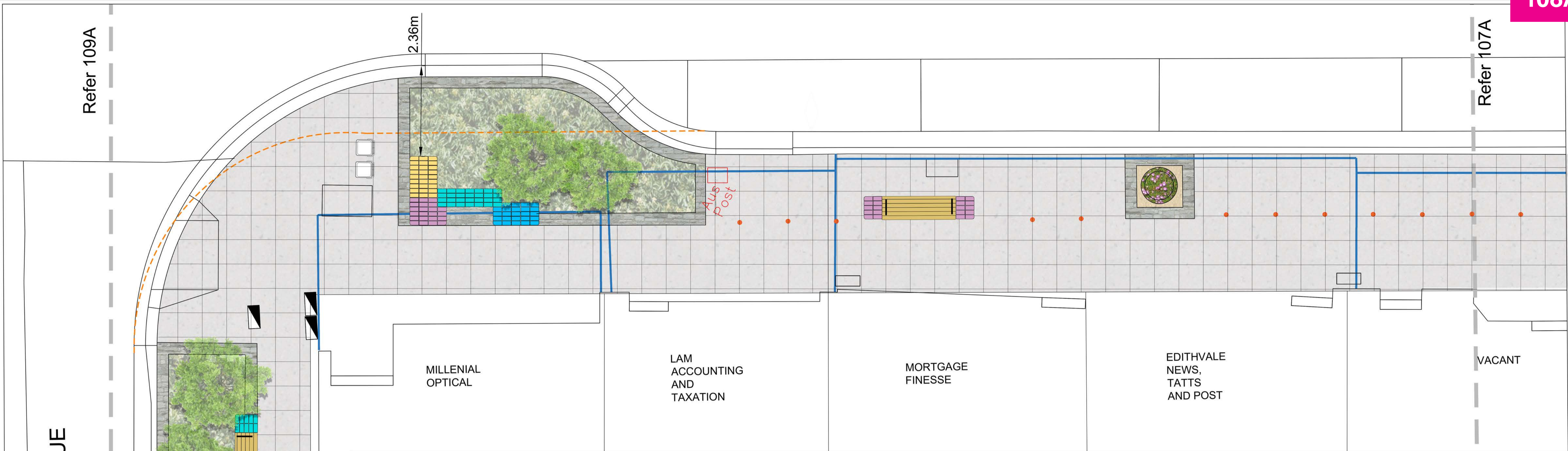

CLIMBING PLANT FRAME

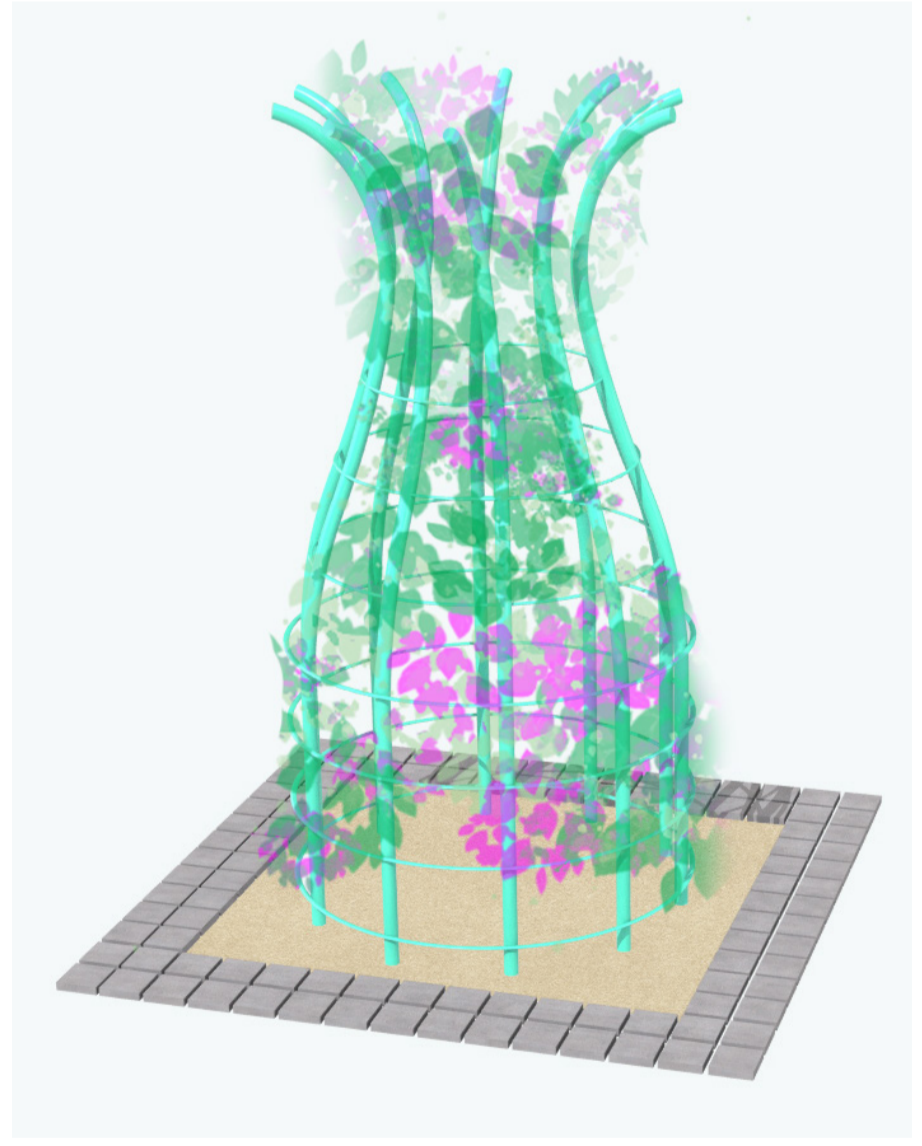

SEATING ELEMENTS

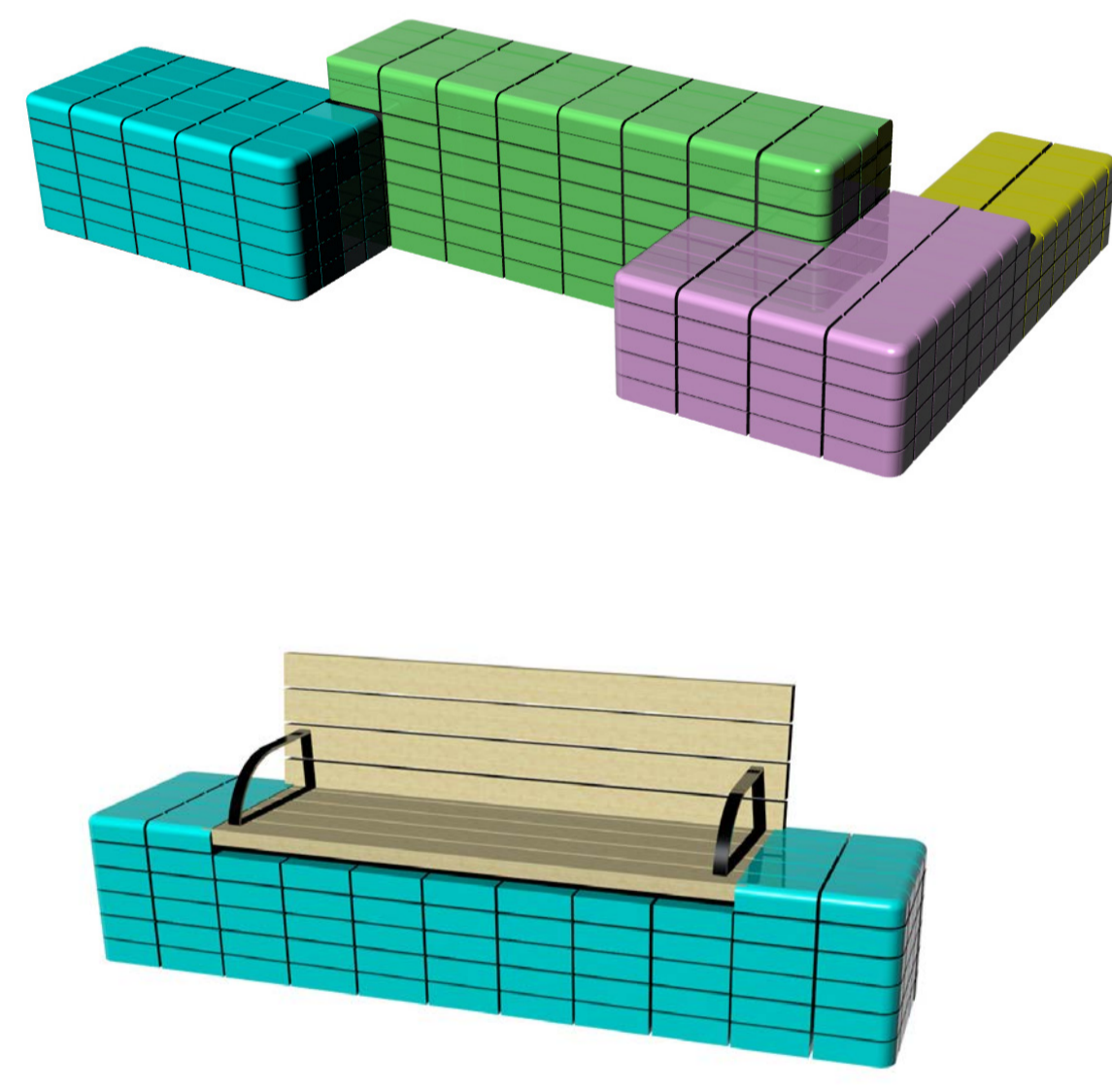

PAVING STYLES

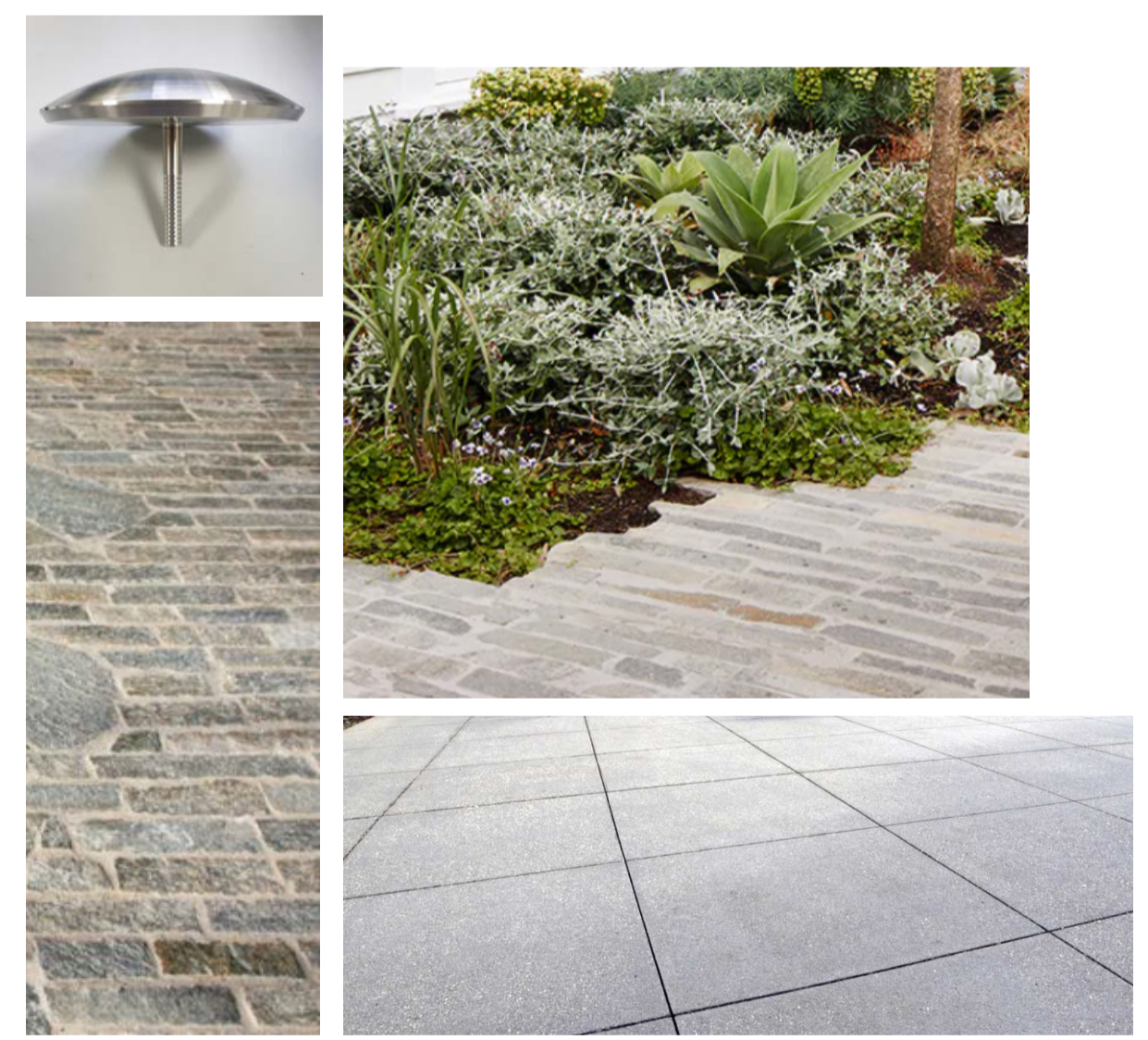

REV	DATE	DRAWN	CHECKED	DESCRIPTION
A	22.07.2023	SB	DS	DESIGN DEVELOPMENT

LEGEND

EXISTING TREES	BLUESTONE PAVING	BIKE RACKS	SHOP CANOPIES	S1 GLAZED BRICK SEAT
PROPOSED TREES	SAWCUT COLOURED CONCRETE PAVING	RUBBISH BINS	LIGHTING	S2 GLAZED BRICK CORNER SEAT
GARDEN BEDS	STAINLESS STEEL DEMARCATION MARKERS	CLIMBING PLANT STRUCTURES	SERVICE PITS	S3 GLAZED BRICK SEAT WITH BACKREST
	GRAVEL	PAVEMENT ARTWORK	LINE OF EXISTING KERB	

LANDSCAPE DESIGN:
PUBLIC SPACE TEAM
 CITY OF KINGSTON

PUBLIC SPACE TEAM
 TELEPHONE: 1300 653 356
 EMAIL: sally.barry@kingston.vic.gov.au
 ADDRESS: 43 Garden Boulevard
 DINGLEY VILLAGE 3172

ISSUED FOR	DESIGN DEVELOPMENT		
PROJECT	EDITHVALE SHOPPING STRIP REVITALISATION	DATE	20.07.2023
SET		SHEET NUMBER	108A
TITLE		SHEET SIZE	A1
		SCALE	1:50@ A1
STAGE	DESIGN DEV.	PROJECT NUMBER	
		DRAWING NUMBER	
		REVISION NUMBER	

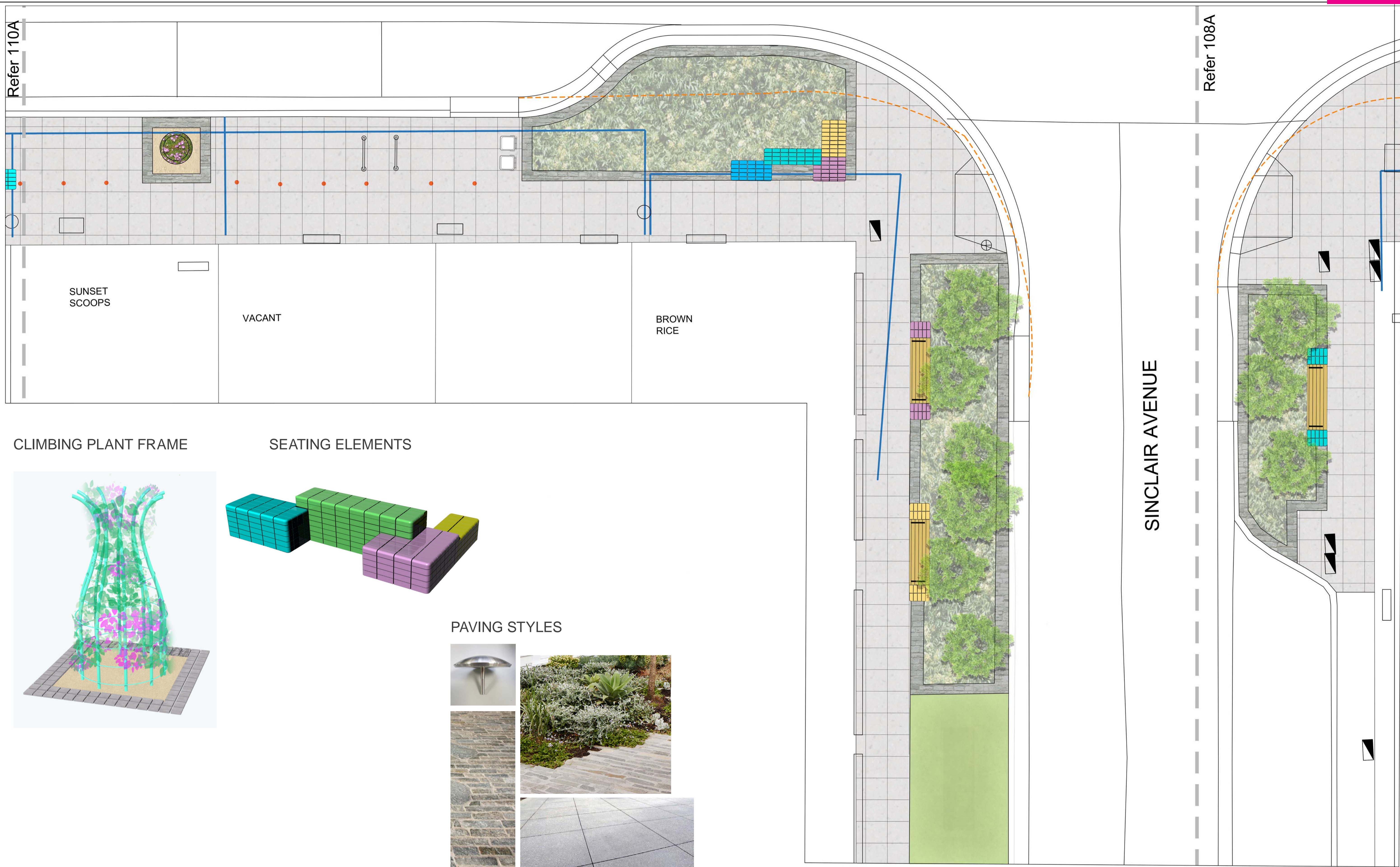

CLIMBING PLANT FRAME

SEATING ELEMENTS

PAVING STYLES

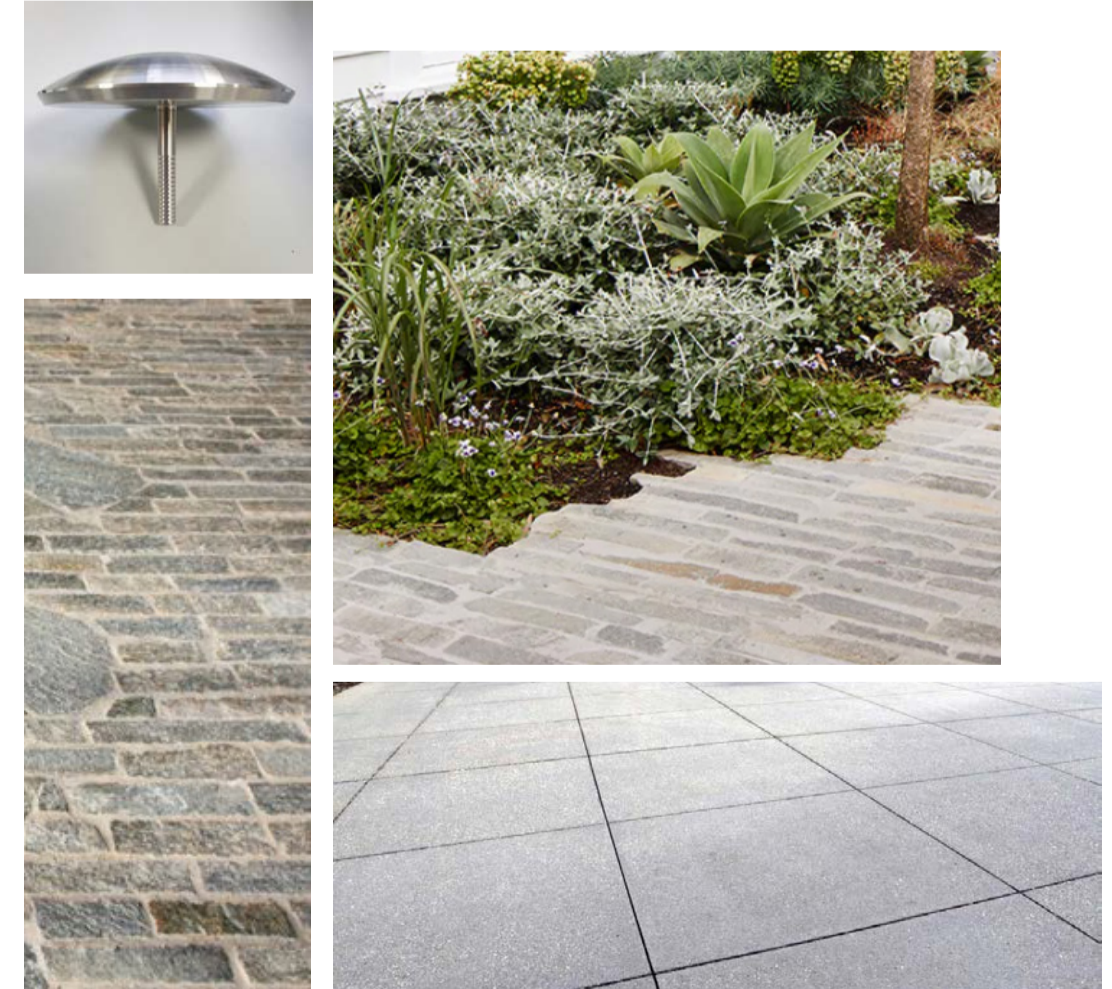
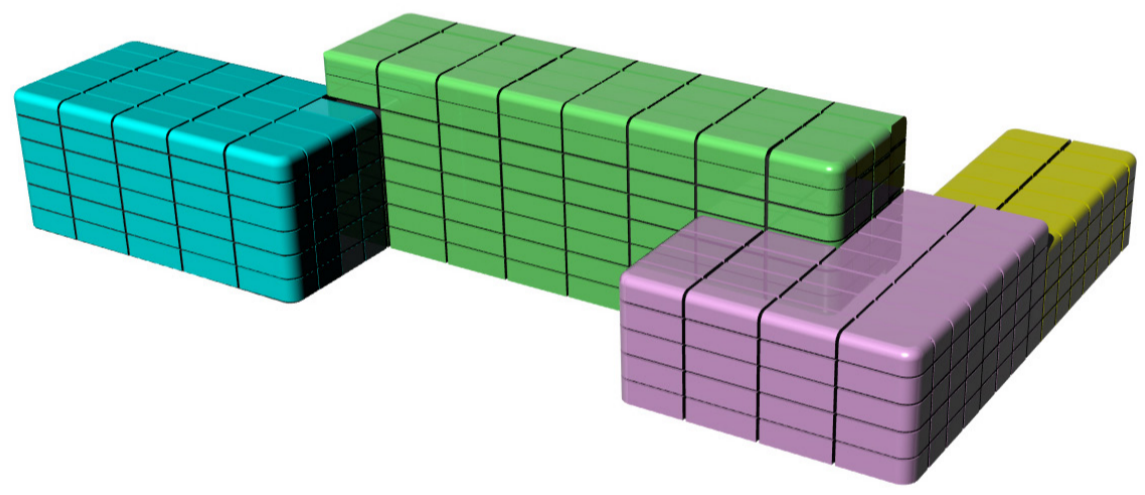
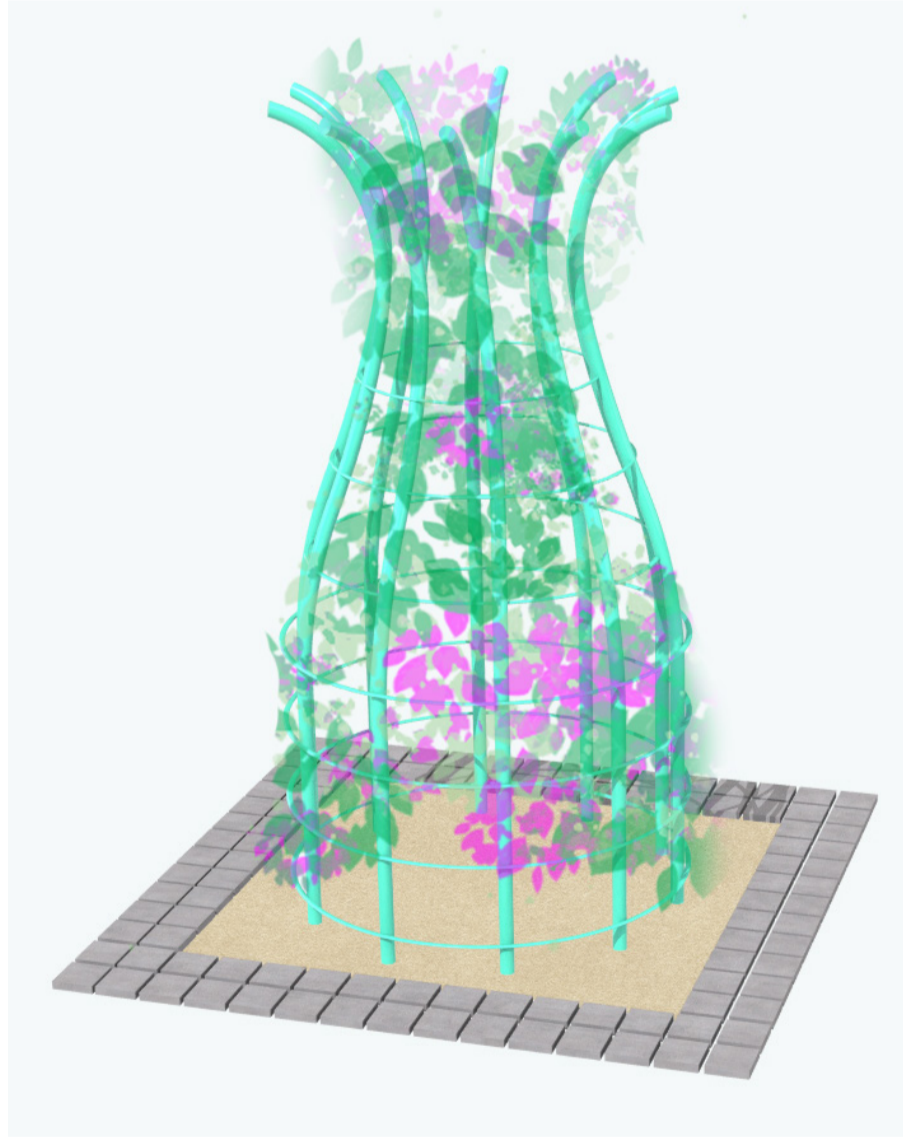

REV	DATE	DRAWN	CHECKED	DESCRIPTION
A	22.07.2023	SB	DS	DESIGN DEVELOPMENT

LEGEND

- EXISTING TREES
- PROPOSED TREES
- GARDEN BEDS
- BLUESTONE PAVING
- SAWCUT COLOURED CONCRETE PAVING
- STAINLESS STEEL DEMARCATION MARKERS
- GRAVEL
- BIKE RACKS
- RUBBISH BINS
- CLIMBING PLANT STRUCTURE
- PAVEMENT ARTWORK
- LIGHTING
- SERVICE PITS
- LINE OF EXISTING KERB
- S1 GLAZED BRICK SEAT
- S2 GLAZED BRICK CORNER SEAT
- S3 GLAZED BRICK SEAT WITH BACKREST

LANDSCAPE DESIGN:
PUBLIC SPACE TEAM
 CITY OF KINGSTON

PUBLIC SPACE TEAM
 TELEPHONE: 1300 653 356
 EMAIL: sally.barry@kingston.vic.gov.au
 ADDRESS: 43 Garden Boulevard
 DINGLEY VILLAGE 3172

ISSUED FOR	DESIGN DEVELOPMENT	
PROJECT	EDITHVALE SHOPPING STRIP REVITALISATION	DATE 20.07.2023
SET		SHEET NUMBER 109A
TITLE		SHEET SIZE A1
STAGE	DESIGN DEV	SCALE 1:50@ A1
PROJECT NUMBER		REVISION

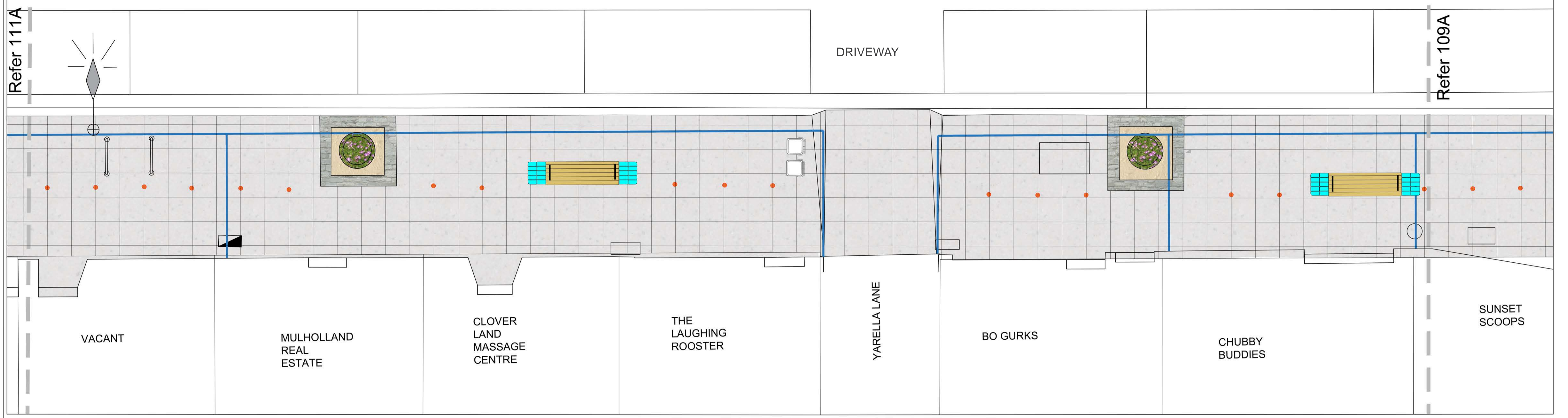

CLIMBING PLANT FRAME

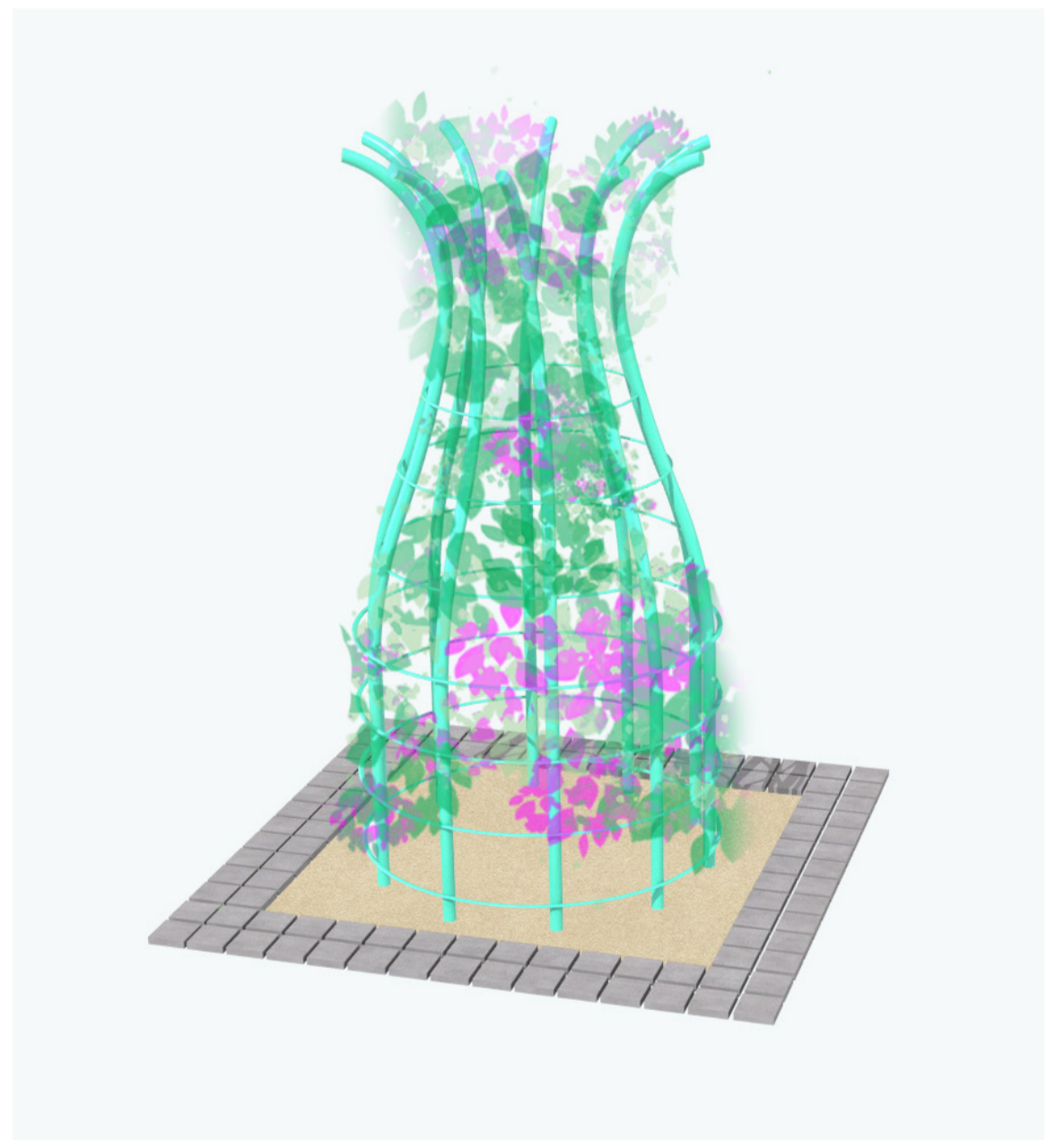

PAVING STYLES

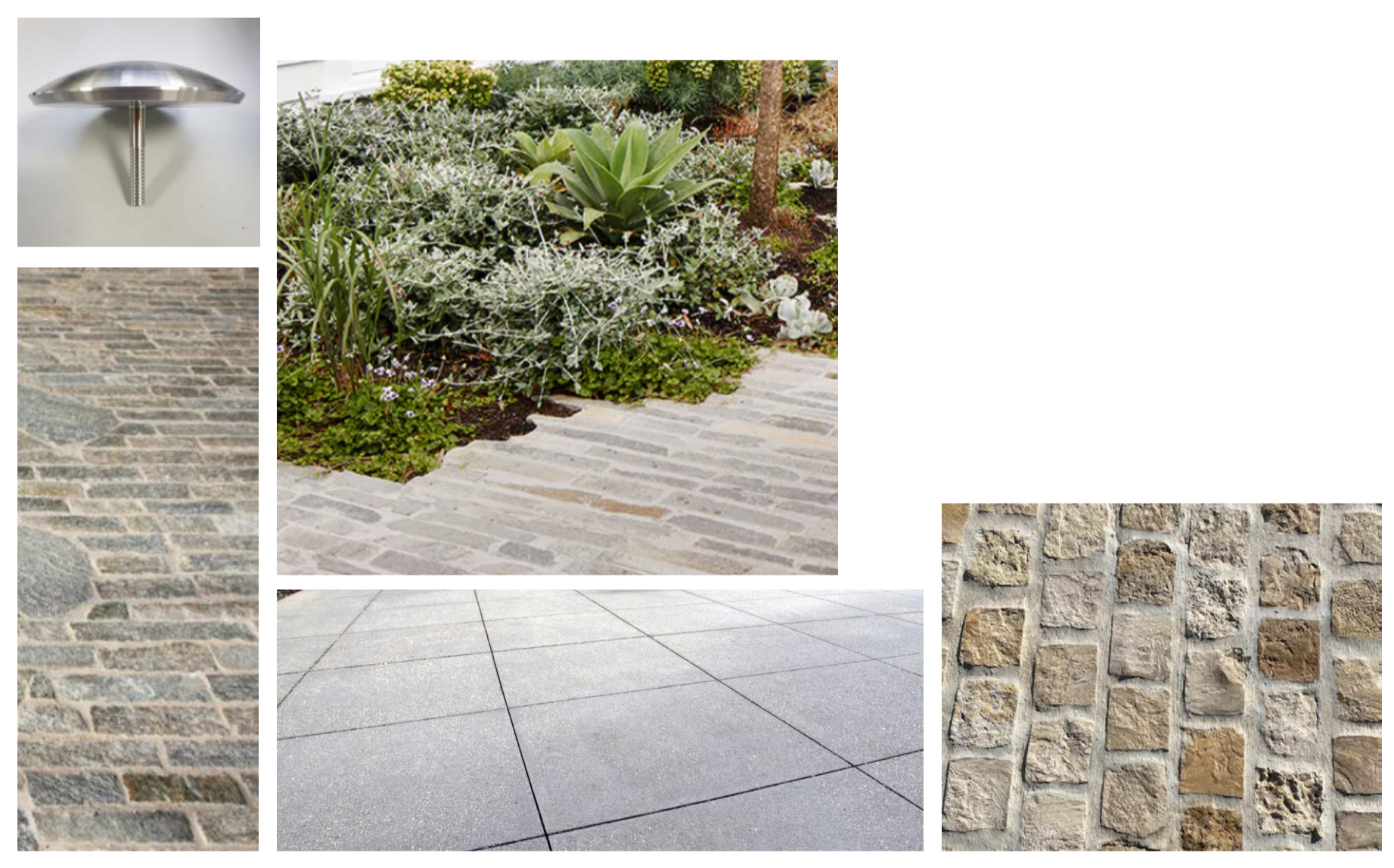

SEATING ELEMENTS

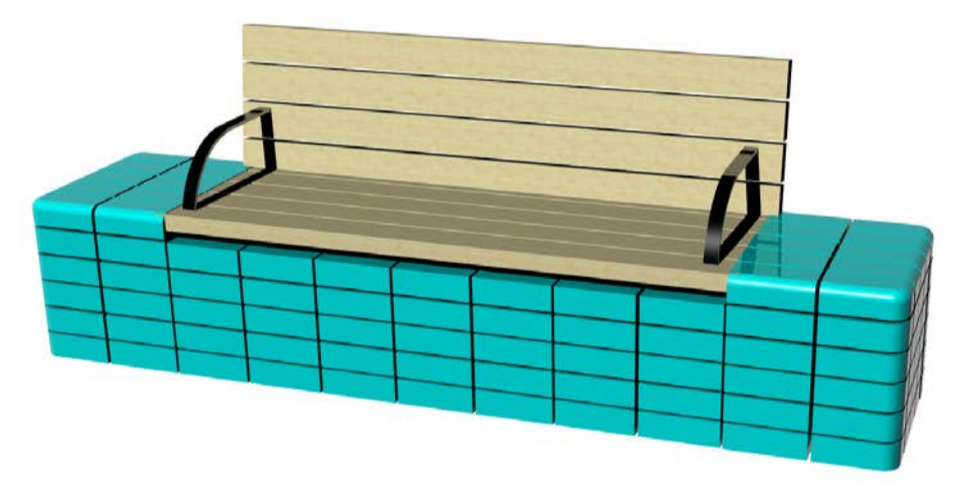

REV	DATE	DRAWN	CHECKED	DESCRIPTION
A	22.07.2023	SB	DS	DESIGN DEVELOPMENT

LEGEND

	EXISTING TREES		BLUESTONE PAVING		BIKE RACKS		RUBBISH BINS		S1 GLAZED BRICK SEAT
	PROPOSED TREES		SAWCUT COLOURED CONCRETE PAVING		RUBBISH BINS		LIGHTING		S2 GLAZED BRICK CORNER SEAT
	GARDEN BEDS		COBBLESTONE VEHICLE CROSSOVERS		CLIMBING PLANT STRUCTURE		SERVICE PITS		S3 GLAZED BRICK SEAT WITH BACKREST
			GRAVEL		PAVEMENT ARTWORK		LINE OF EXISTING KERB		

LANDSCAPE DESIGN:
PUBLIC SPACE TEAM
 CITY OF KINGSTON

PUBLIC SPACE TEAM
 TELEPHONE: 1300 653 356
 EMAIL: sally_barry@kingston.vic.gov.au
 ADDRESS: 43 Garden Boulevard
 DINGLEY VILLAGE 3172

ISSUED FOR	DESIGN DEVELOPMENT	
PROJECT	EDITHVALE SHOPPING STRIP REVITALISATION	
DATE	20.07.2023	
SHEET NUMBER	110A	
SET		
SHEET SIZE	A1	
TITLE		
SCALE	1:50@ A1	
STAGE	DESIGN DEV.	
PROJECT NUMBER		
DRAWING NUMBER		
REVISION NUMBER		

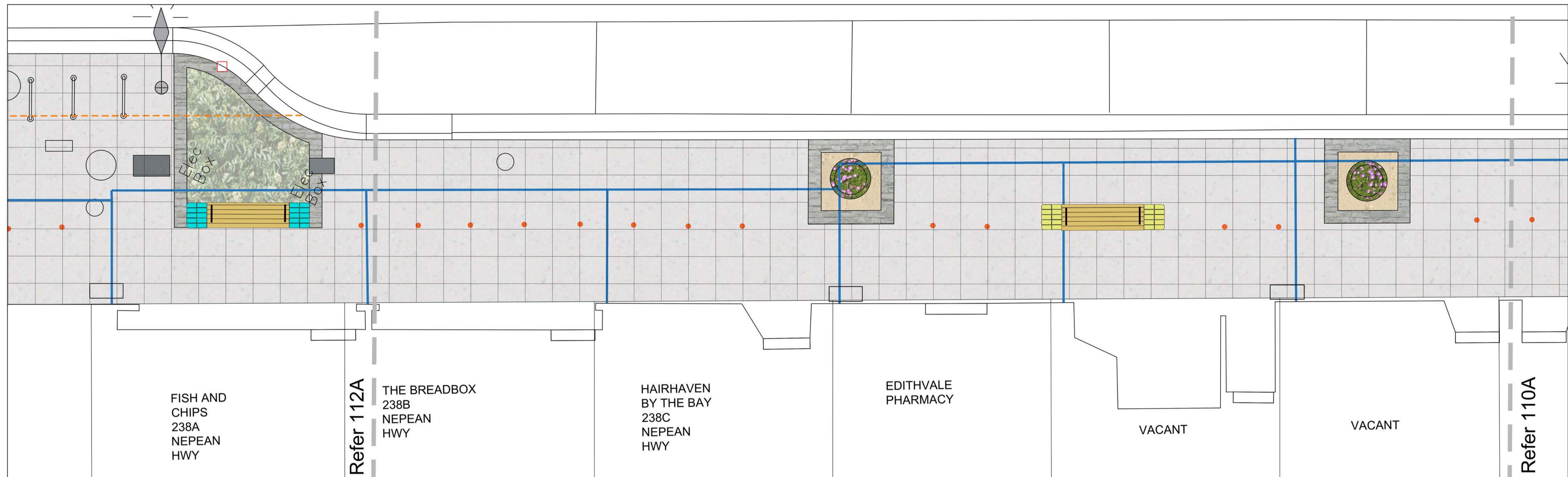

SEATING ELEMENTS

PAVING STYLES

CLIMBING PLANT STRUCTURE

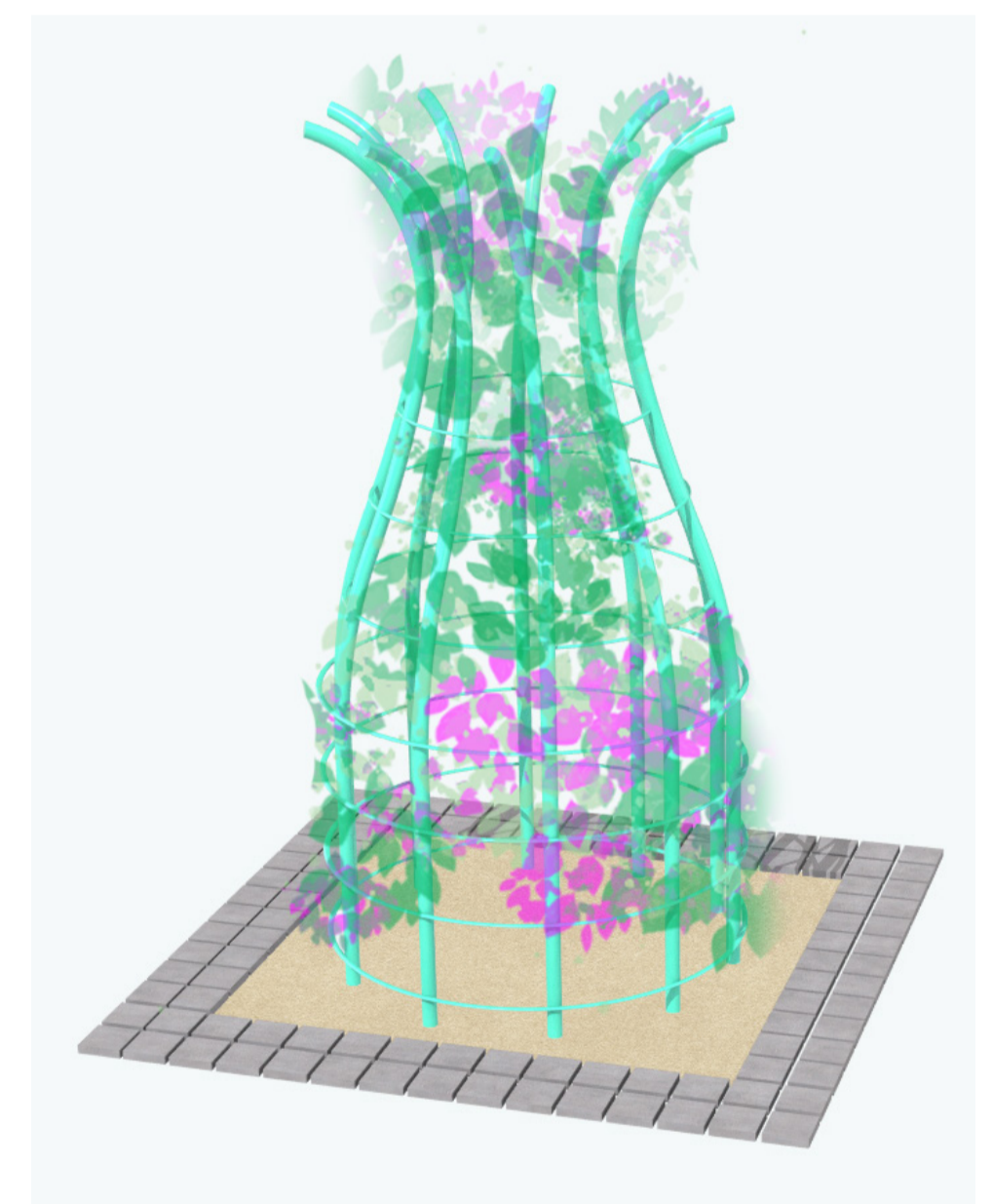
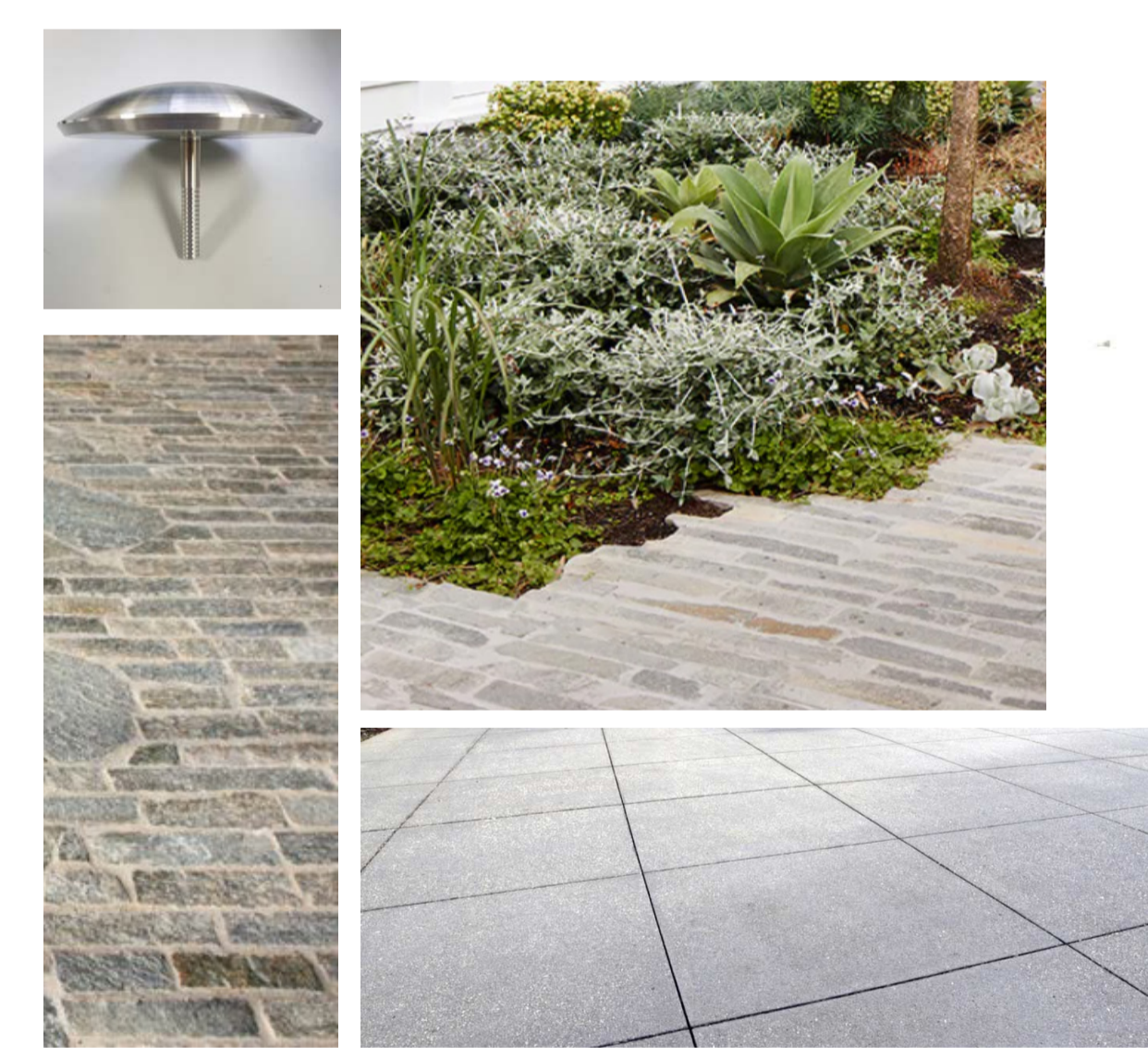
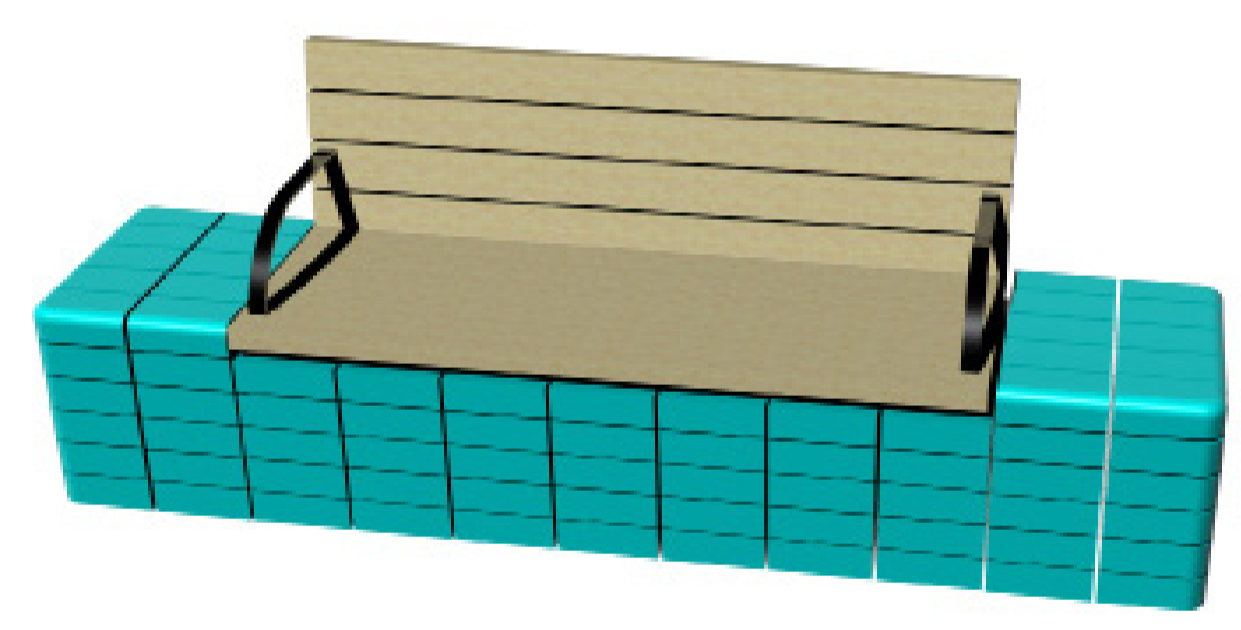

REV	DATE	DRAWN	CHECKED	DESCRIPTION
A	22.07.2023	SB	DS	DESIGN DEVELOPMENT

LEGEND

	EXISTING TREES		BLUESTONE PAVING		BIKE RACKS		RUBBISH BINS		S1 GLAZED BRICK SEAT
	PROPOSED TREES		SAWCUT COLOURED CONCRETE PAVING		RUBBISH BINS		LIGHTING		S2 GLAZED BRICK CORNER SEAT
	GARDEN BEDS		STAINLESS STEEL DEMARCATION MARKERS		CLIMBING PLANT STRUCTURE		SERVICE PITS		S3 GLAZED BRICK SEAT WITH BACKREST
			GRAVEL		PAVEMENT ARTWORK		LINE OF EXISTING KERB		

LANDSCAPE DESIGN:
PUBLIC SPACE TEAM
 CITY OF KINGSTON

PUBLIC SPACE TEAM
 TELEPHONE: 1300 653 356
 EMAIL: sally.barry@kingston.vic.gov.au
 ADDRESS: 43 Garden Boulevard
 DINGLEY VILLAGE 3172

ISSUED FOR		DESIGN DEVELOPMENT	
PROJECT	EDITHVALE SHOPPING STRIP REVITALISATION	DATE	20.07.2023
SET		SHEET NUMBER	111A
TITLE		SHEET SIZE	A1
STAGE	DESIGN DEV.	SCALE	1:50@ A1
PROJECT NUMBER		DRAWING NUMBER	
		REVISION NUMBER	

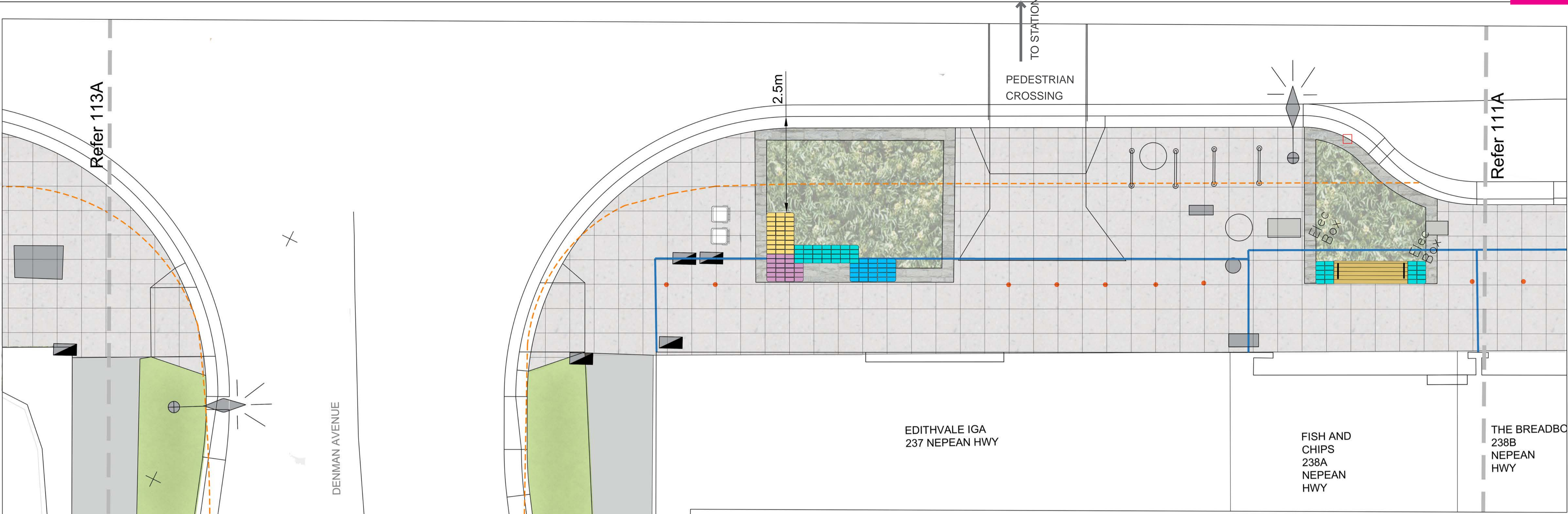

SEATING ELEMENTS

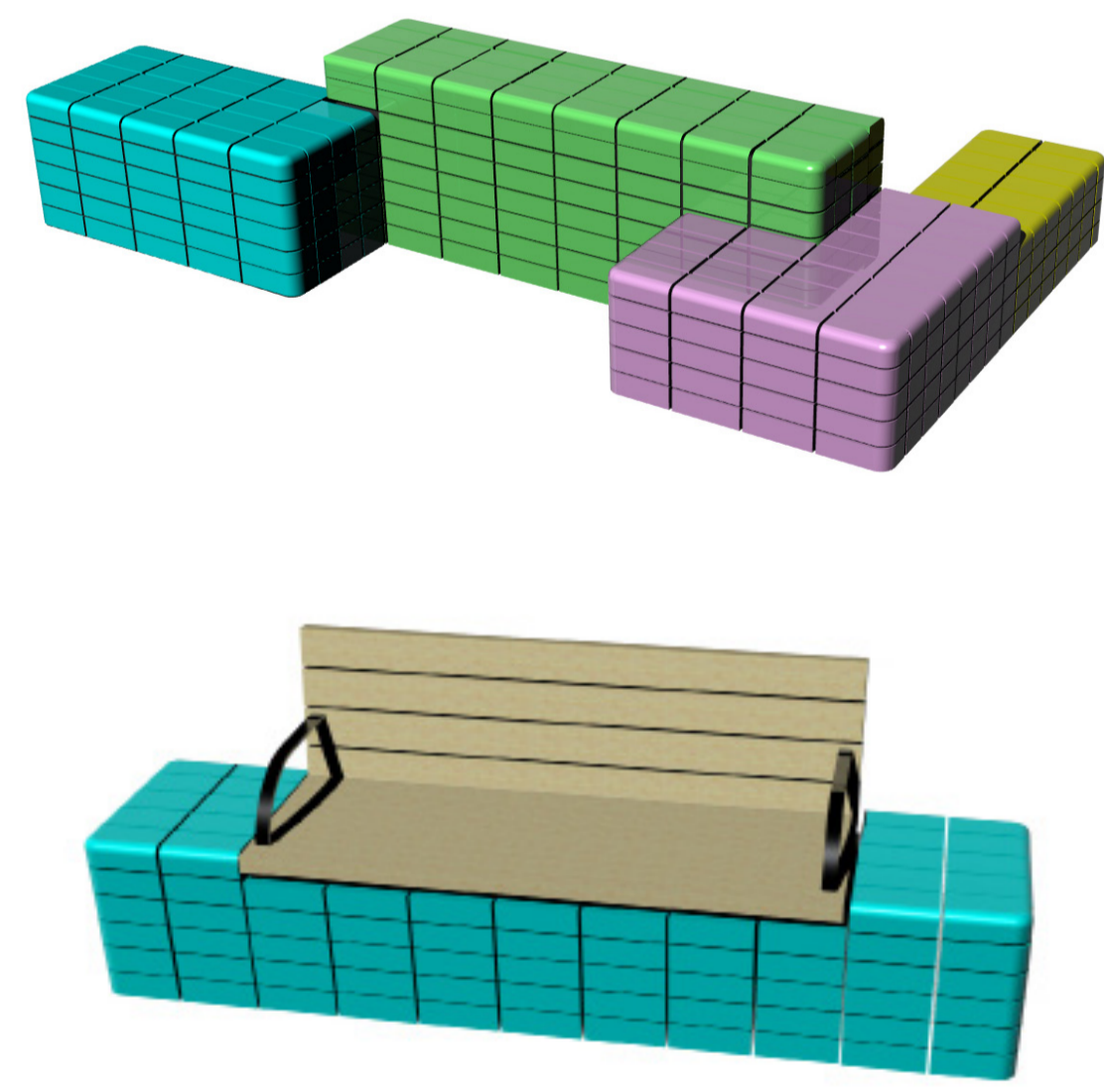

PAVING STYLES

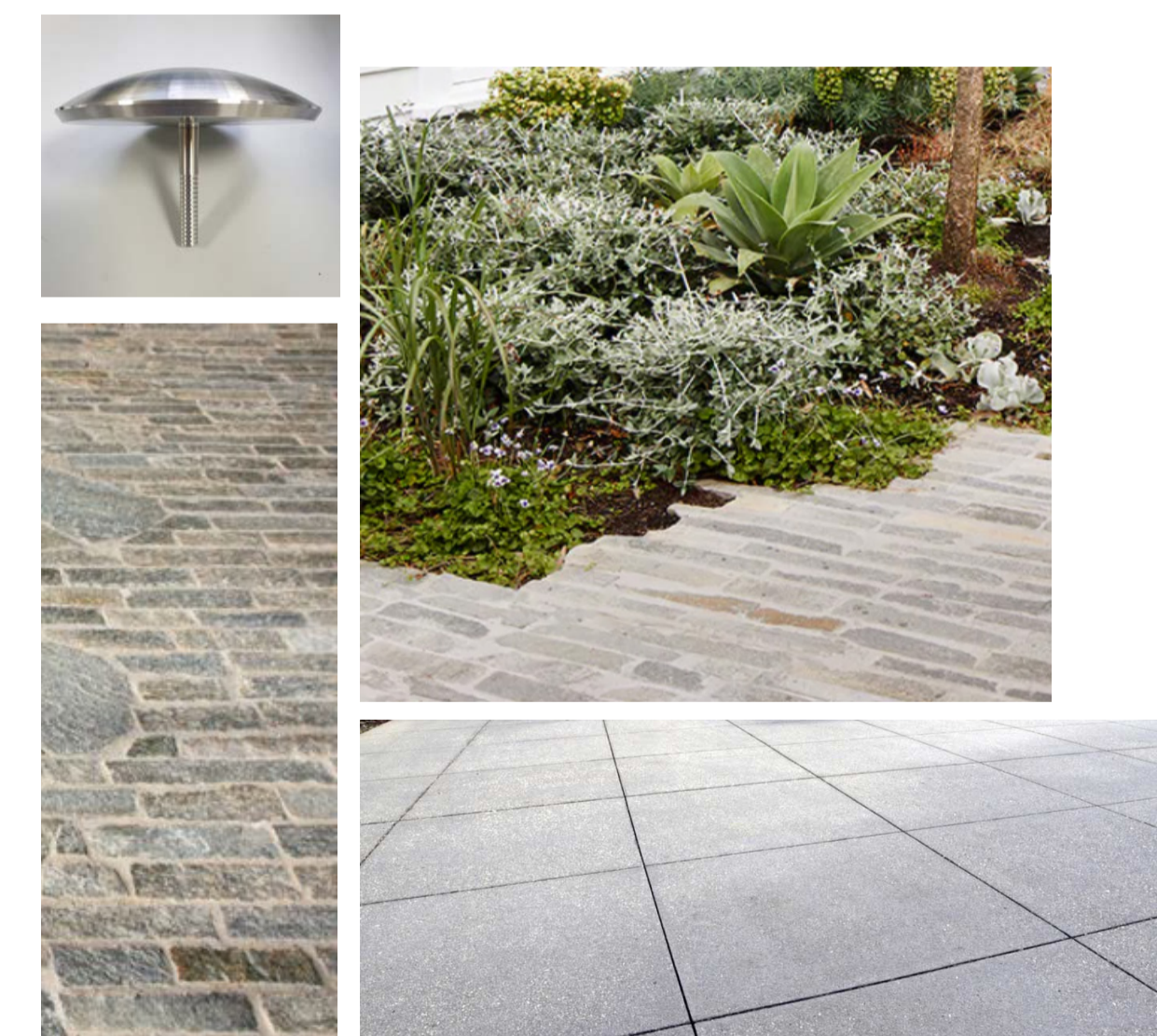

REV	DATE	DRAWN	CHECKED	DESCRIPTION
A	22.07.2023	SB	DS	DESIGN DEVELOPMENT

LEGEND

- EXISTING TREES
- PROPOSED TREES
- GARDEN BEDS
- BLUESTONE PAVING
- SAWCUT COLOURED CONCRETE PAVING
- GRAVEL
- BIKE RACKS
- RUBBISH BINS
- Climbing Plant Structure
- PAVEMENT ARTWORK
- RUBBISH BINS
- LIGHTING
- SERVICE PITS
- LINE OF EXISTING KERB
- S1 GLAZED BRICK SEAT
- S2 GLAZED BRICK CORNER SEAT
- S3 GLAZED BRICK SEAT WITH BACKREST

LANDSCAPE DESIGN:
PUBLIC SPACE TEAM
 CITY OF KINGSTON

PUBLIC SPACE TEAM
 TELEPHONE: 1300 653 356
 EMAIL: sally.barry@kingston.vic.gov.au
 ADDRESS: 43 Garden Boulevard
 DINGLEY VILLAGE 3172

ISSUED FOR		DESIGN DEVELOPMENT	
PROJECT	EDITHVALE SHOPPING STRIP REVITALISATION	DATE	20.07.2023
SET		SHEET NUMBER	112A
TITLE		SHEET SIZE	A1
STAGE	DESIGN DEV.	SCALE	1:50@ A1
PROJECT NUMBER		DRAWING NUMBER	
REVISION NUMBER		REVISION NUMBER	

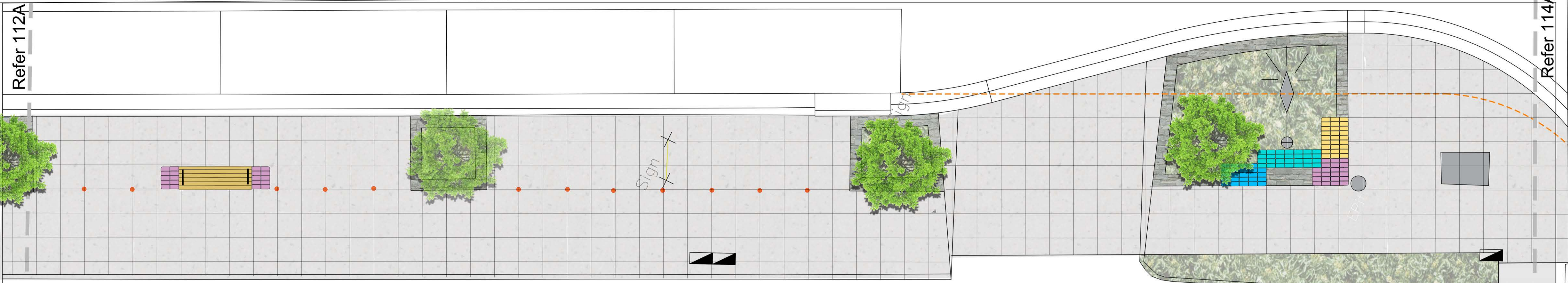

CAR PARK

SEATING ELEMENTS

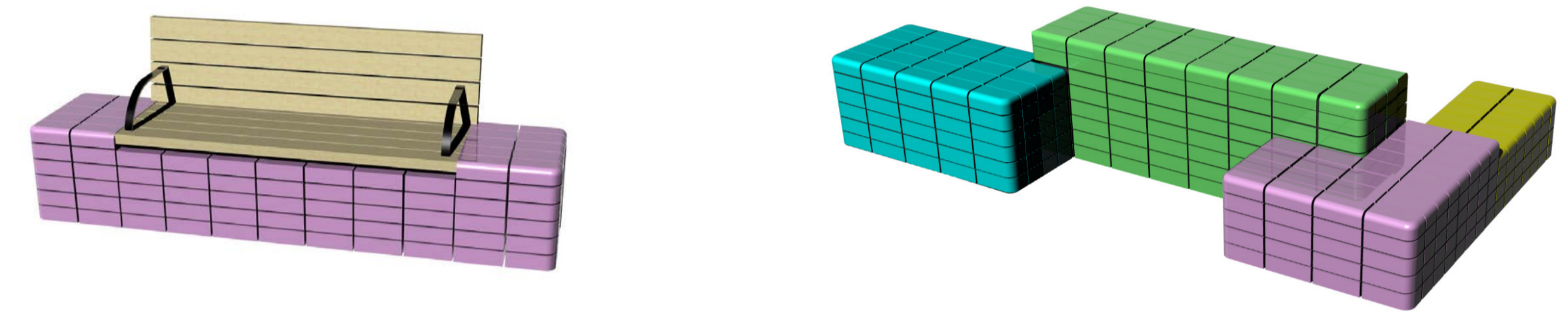

PAVING STYLES

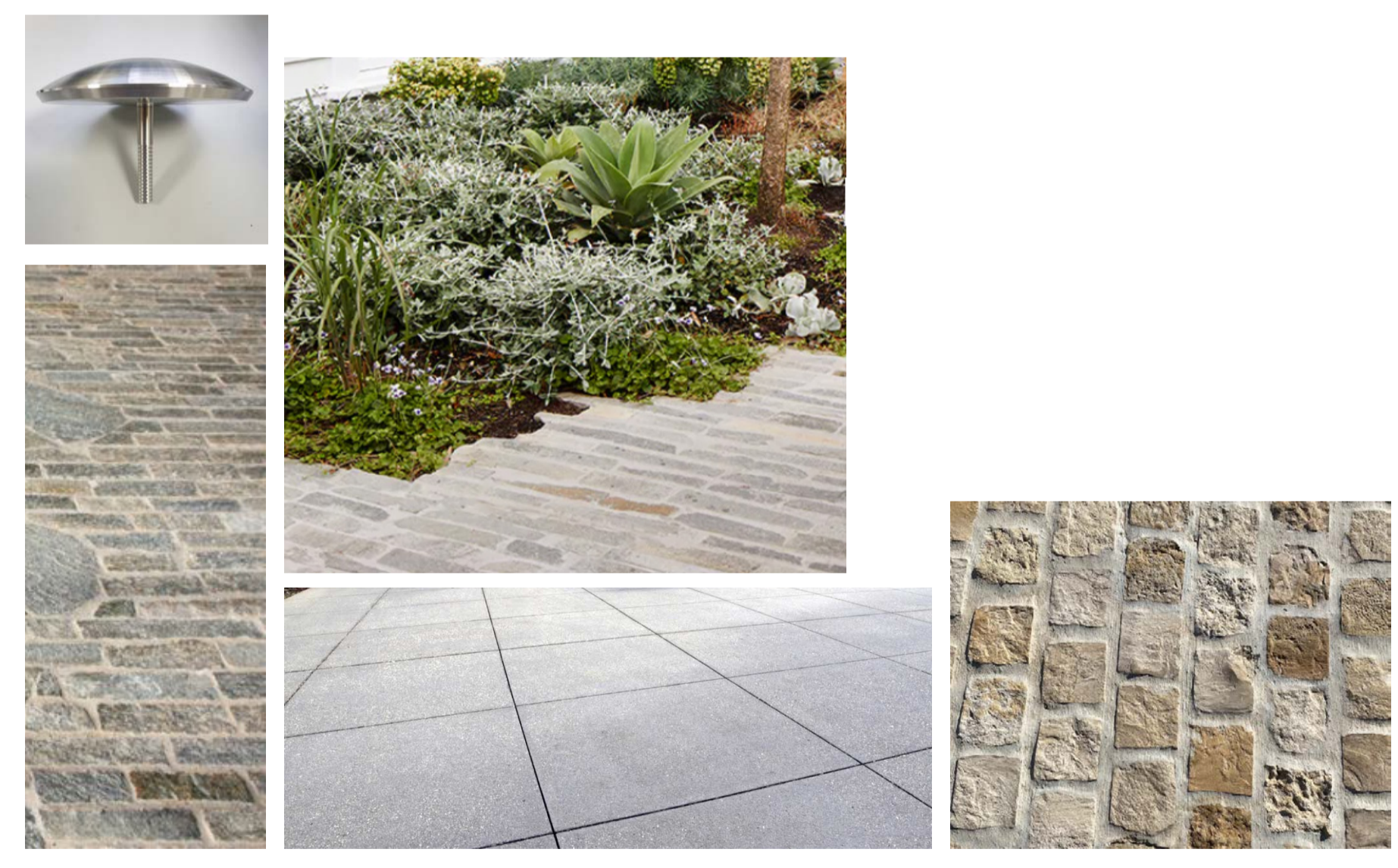

EDITHVALE ALLIED HEALTH

PAINFIT INTEGRATED HEALTH CENTRE

MERMAIDS HAIR & BEAUTY

ATW CLOCKS

BEACHSIDE FISH & CHIPS

REV	DATE	DRAWN	CHECKED	DESCRIPTION
A	22.07.2023	SB	DS	DESIGN DEVELOPMENT

LEGEND

EXISTING TREES	BLUESTONE PAVING	BIKE RACKS	RUBBISH BINS	S1 GLAZED BRICK SEAT
PROPOSED TREES	SAWCUT COLOURED CONCRETE PAVING	RUBBISH BINS	LIGHTING	S2 GLAZED BRICK CORNER SEAT
GARDEN BEDS	STAINLESS STEEL DEMARCATION MARKERS	CLIMBING PLANT STRUCTURE	SERVICE PITS	S3 GLAZED BRICK SEAT WITH BACKREST
	GRAVEL	PAVEMENT ARTWORK	LINE OF EXISTING KERB	

LANDSCAPE DESIGN:
PUBLIC SPACE TEAM
 CITY OF KINGSTON

PUBLIC SPACE TEAM
 TELEPHONE: 1300 653 356
 EMAIL: sally.barry@kingston.vic.gov.au
 ADDRESS: 43 Garden Boulevard
 DINGLEY VILLAGE 3172

ISSUED FOR	DESIGN DEVELOPMENT	
PROJECT	EDITHVALE SHOPPING STRIP REVITALISATION	DATE: 20.07.2023
SET		SHEET NUMBER: 113A
TITLE		SHEET SIZE: A1
STAGE	DESIGN DEV.	SCALE: 1:50@ A1
	PROJECT NUMBER	DRAWING NUMBER
		REVISION NUMBER

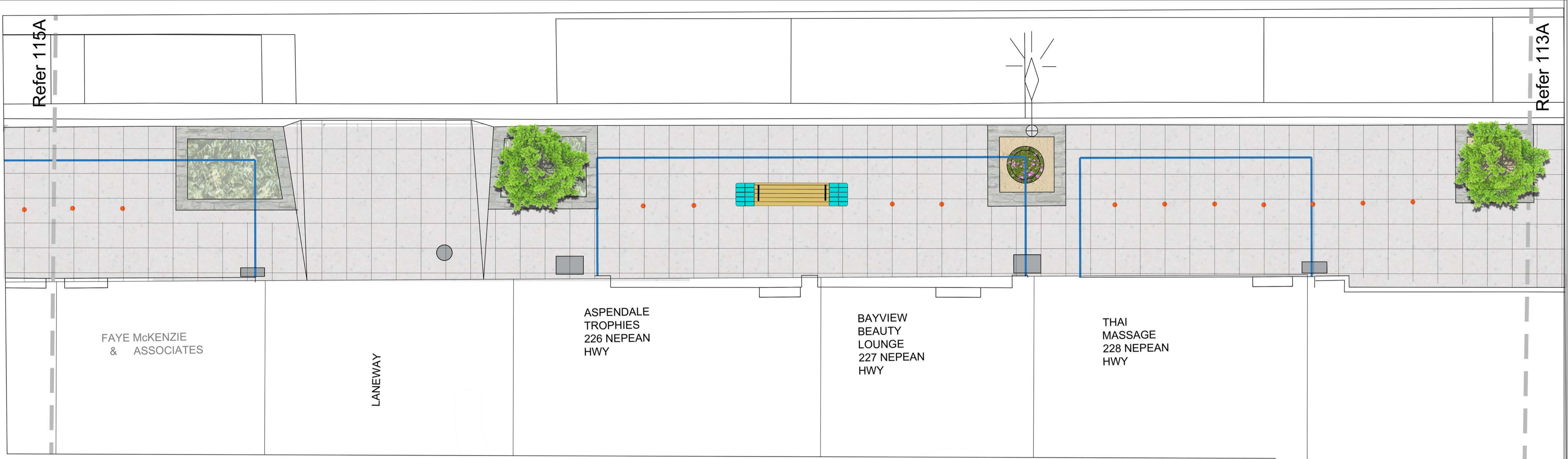

CLIMBING PLANT STRUCTURE

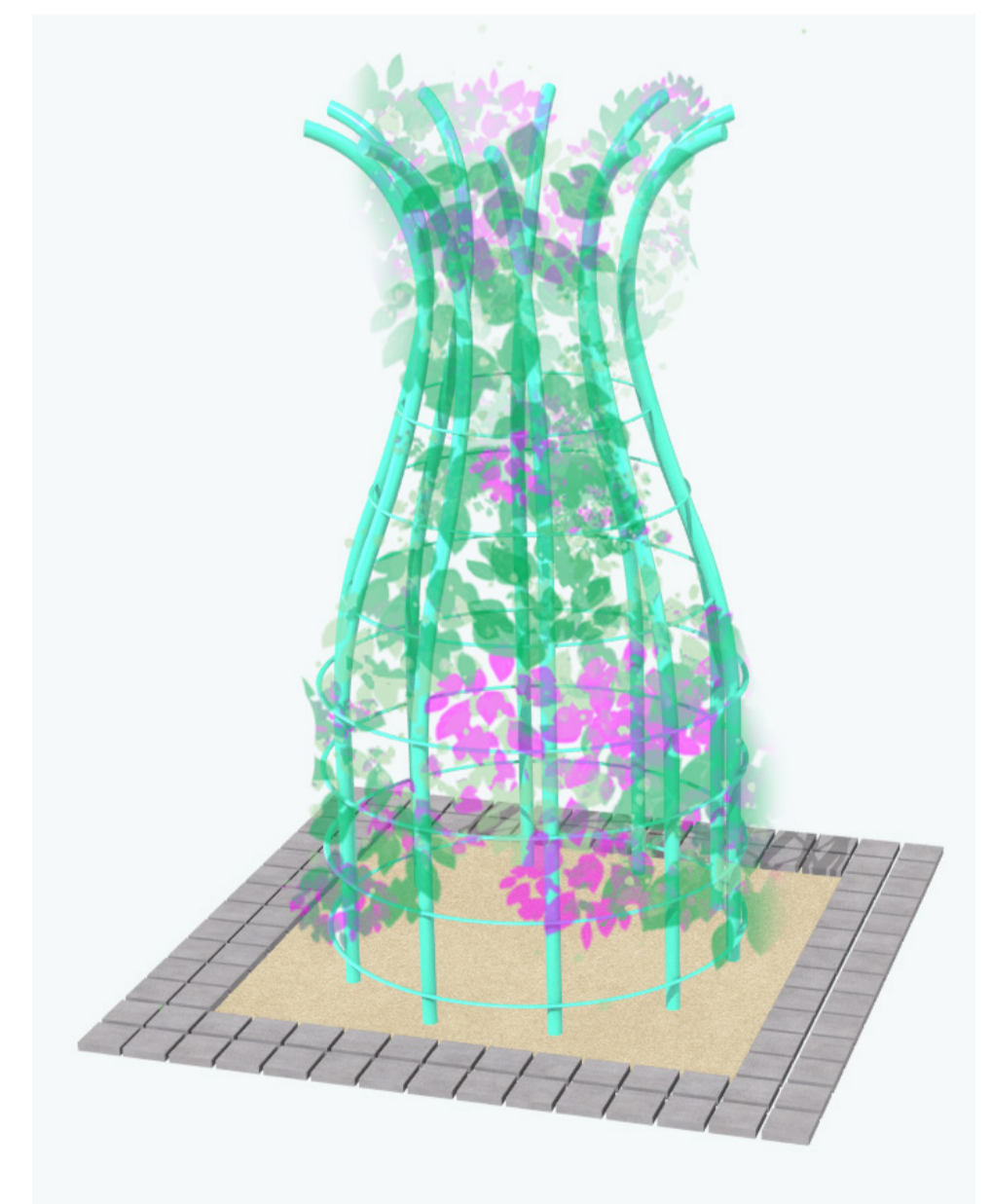

PAVING STYLES

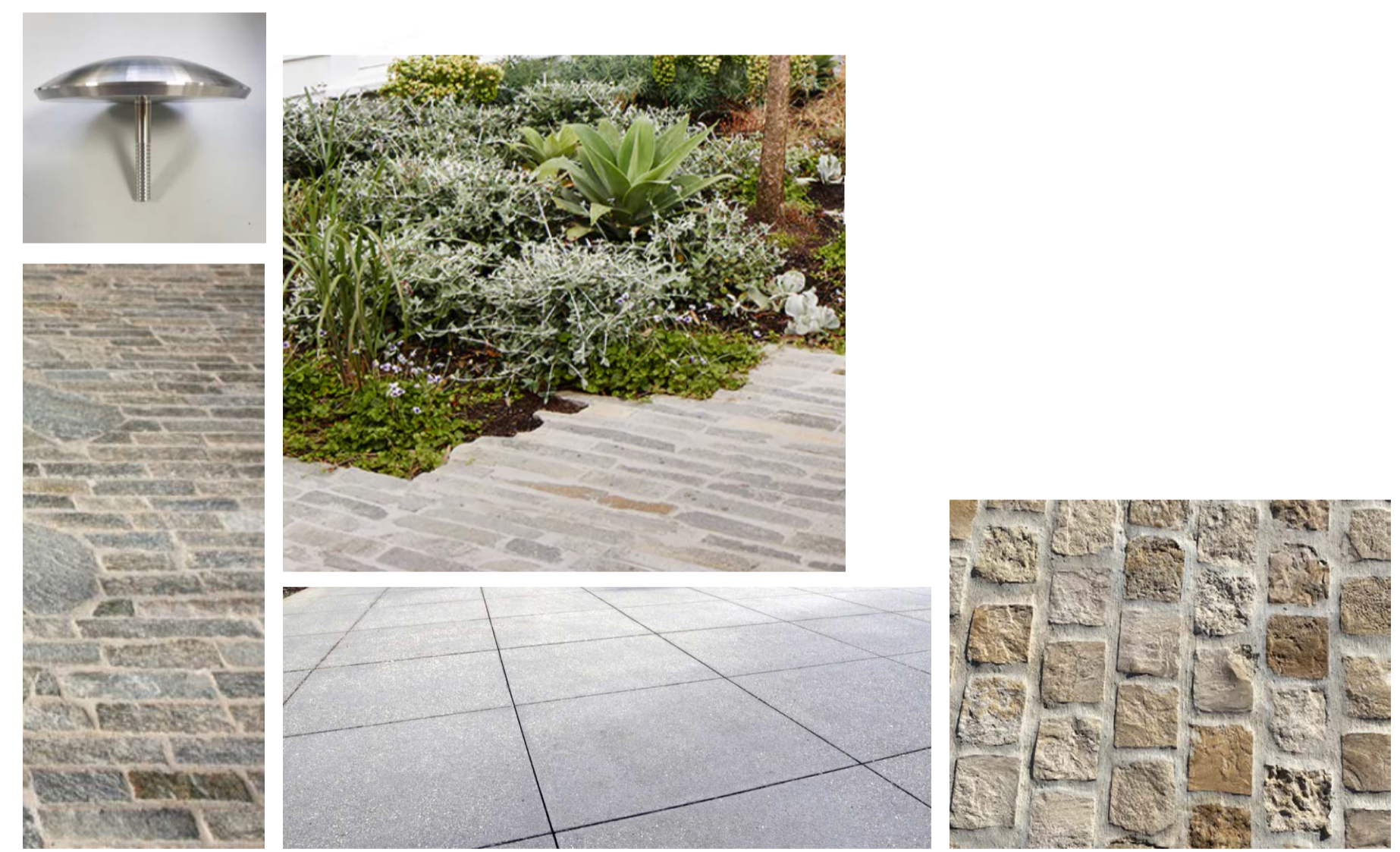

CAR PARK

TAMAM TACOS

REV	DATE	DRAWN	CHECKED	DESCRIPTION
A	22.07.2023	SB	DS	DESIGN DEVELOPMENT

LEGEND

- EXISTING TREES
- PROPOSED TREES
- GARDEN BEDS
- BLUESTONE PAVING
- SAWCUT COLOURED CONCRETE PAVING
- STAINLESS STEEL DEMARCATION MARKERS
- GRAVEL
- BIKE RACKS
- RUBBISH BINS
- CLIMBING PLANT STRUCTURE
- PAVEMENT ARTWORK
- LIGHTING
- SERVICE PITS
- LINE OF EXISTING KERB
- S1 GLAZED BRICK SEAT
- S2 GLAZED BRICK CORNER SEAT
- S3 GLAZED BRICK SEAT WITH BACKREST

LANDSCAPE DESIGN:
PUBLIC SPACE TEAM
 CITY OF KINGSTON
 PUBLIC SPACE TEAM
 TELEPHONE: 1300 653 356
 EMAIL: sally.barry@kingston.vic.gov.au
 ADDRESS: 43 Garden Boulevard
 DINGLEY VILLAGE 3172

ISSUED FOR	DESIGN DEVELOPMENT	
PROJECT	EDITHVALE SHOPPING STRIP REVITALISATION	DATE: 20.07.2023
SET		SHEET NUMBER: 1 OF 23
TITLE		SHEET SIZE: A1
STAGE	DESIGN DEV.	SCALE: 1:50@ A1
	PROJECT NUMBER	DRAWING NUMBER
		REVISION NUMBER

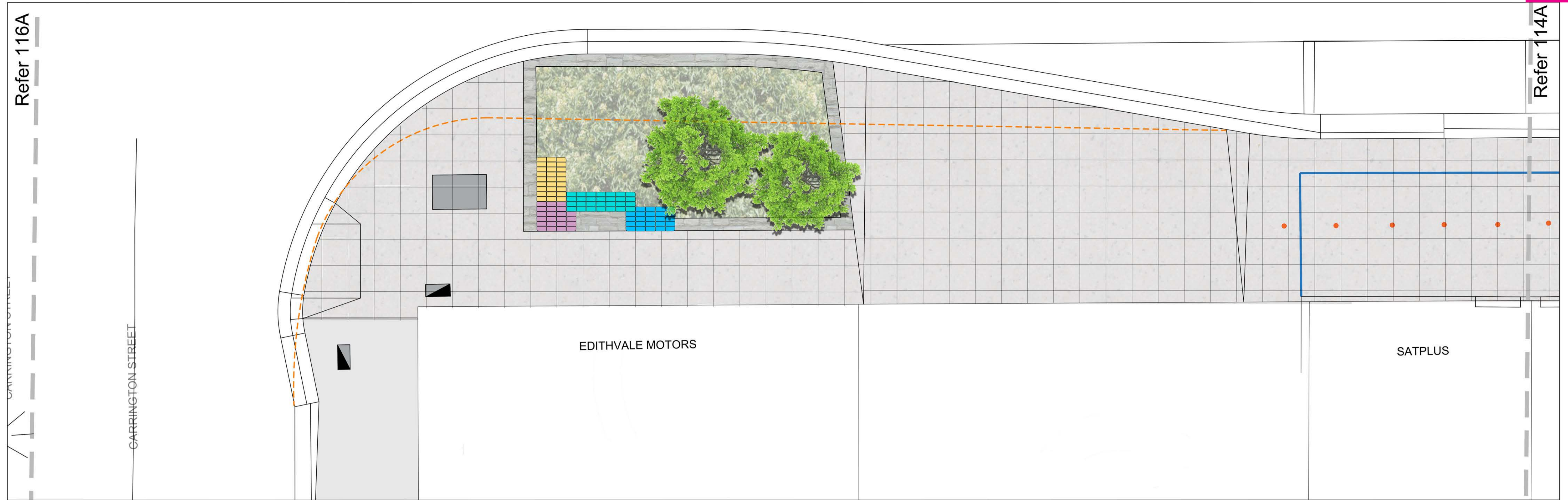

SEATING ELEMENTS

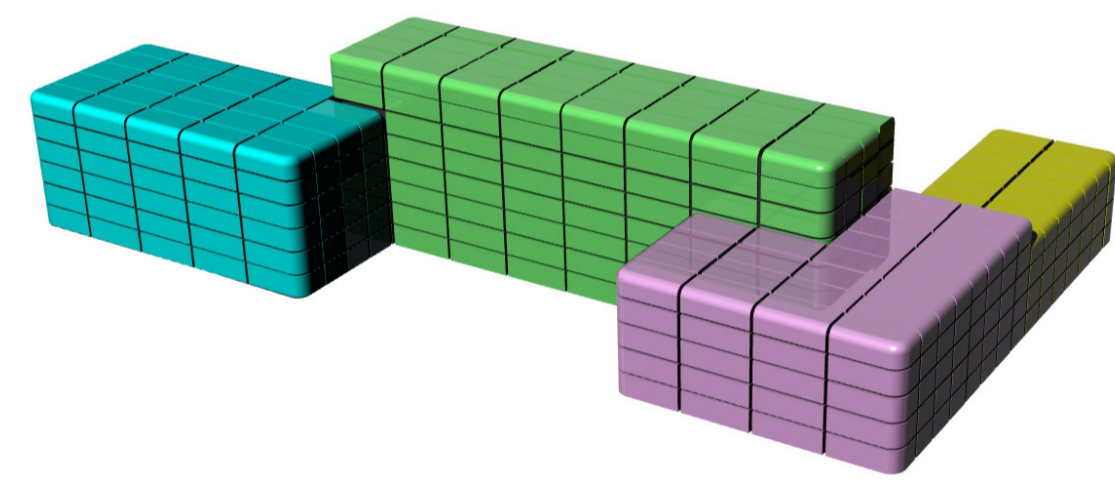

PAVING STYLES

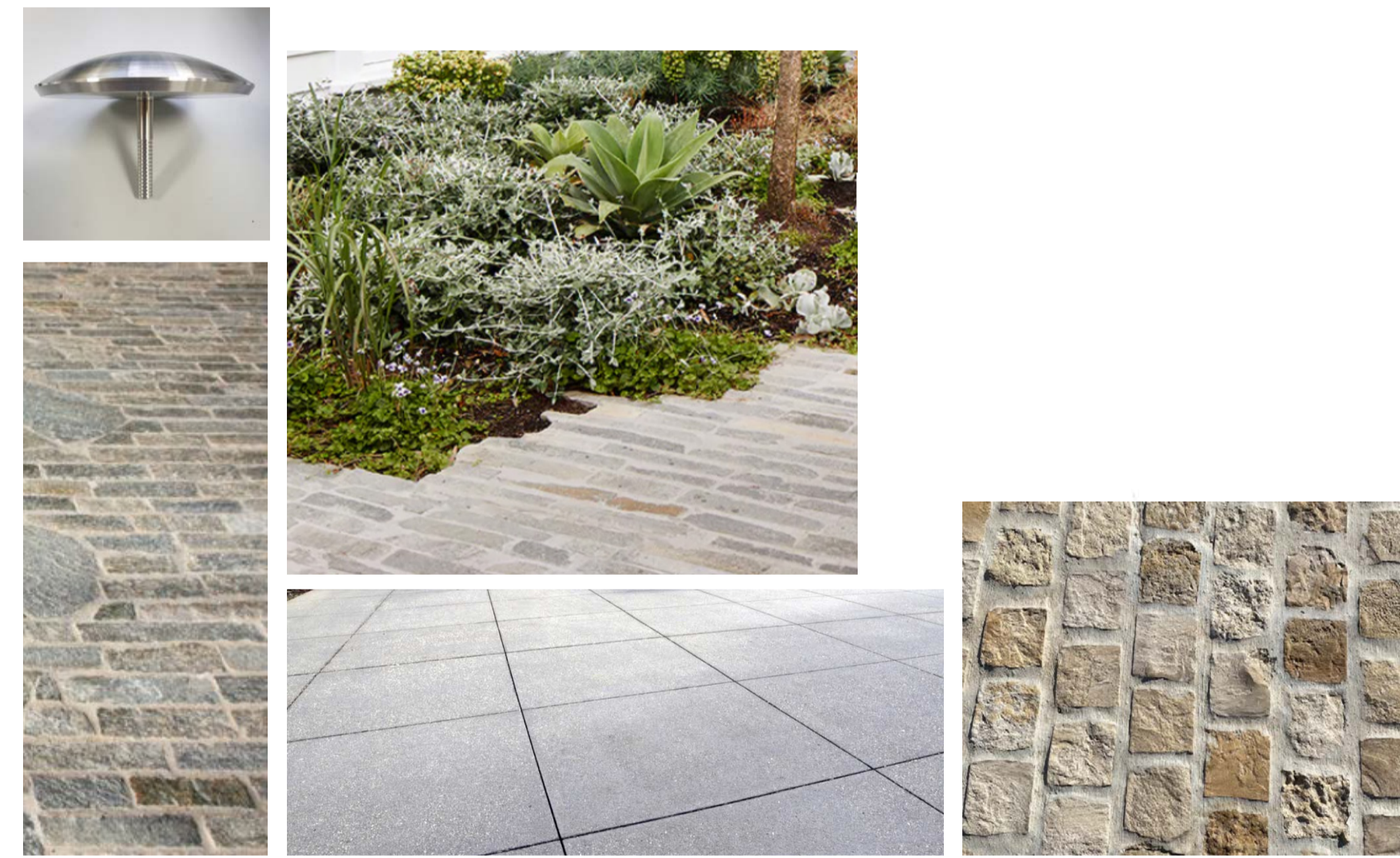

REV	DATE	DRAWN	CHECKED	DESCRIPTION
A	22.07.2023	SB	DS	DESIGN DEVELOPMENT

LEGEND

EXISTING TREES	BLUESTONE PAVING	BIKE RACKS	RUBBISH BINS	S1 GLAZED BRICK SEAT
PROPOSED TREES	SAWCUT COLOURED CONCRETE PAVING	RUBBISH BINS	LIGHTING	S2 GLAZED BRICK CORNER SEAT
GARDEN BEDS	STAINLESS STEEL DEMARCATION MARKERS	CLIMBING PLANT STRUCTURE	SERVICE PITS	S3 GLAZED BRICK SEAT WITH BACKREST
	GRAVEL	PAVEMENT ARTWORK	LINE OF EXISTING KERB	

LANDSCAPE DESIGN:
PUBLIC SPACE TEAM
 CITY OF KINGSTON
 PUBLIC SPACE TEAM
 TELEPHONE: 1300 853 356
 EMAIL: sally_barry@kingston.vic.gov.au
 ADDRESS: 43 Garden Boulevard
 DINGLEY VILLAGE 3172

ISSUED FOR	DESIGN DEVELOPMENT	
PROJECT	EDITHVALE SHOPPING STRIP REVITALISATION	DATE: 20.07.2023
SET		SHEET NUMBER: 115A
TITLE		SHEET SIZE: A1
STAGE	DESIGN DEV.	SCALE: 1:50@ A1
	PROJECT NUMBER	DRAWING NUMBER
		REVISION NUMBER

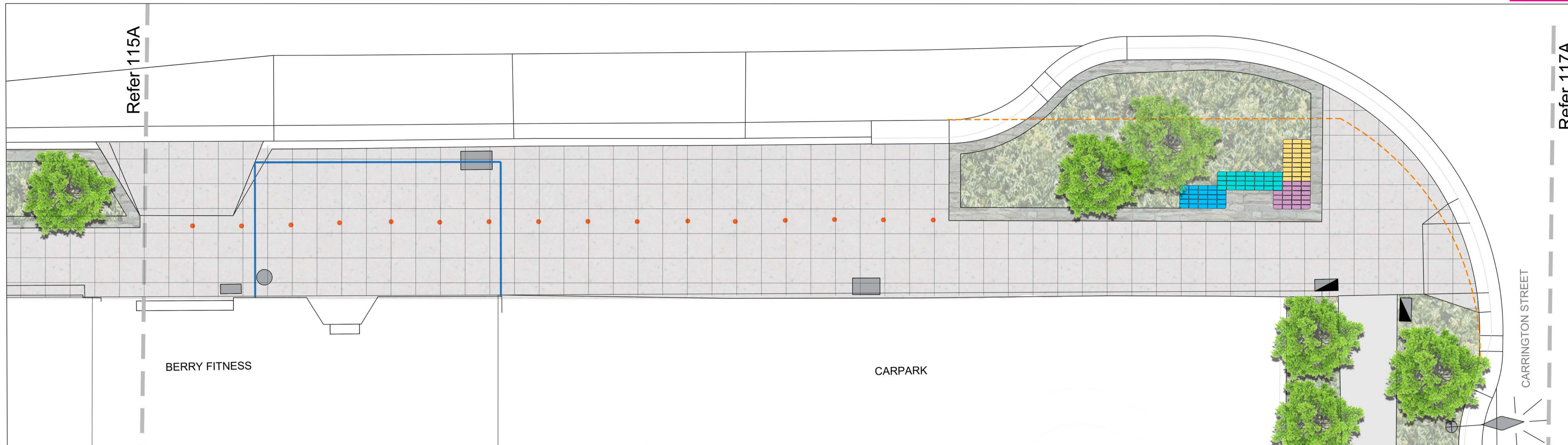

SEATING ELEMENTS

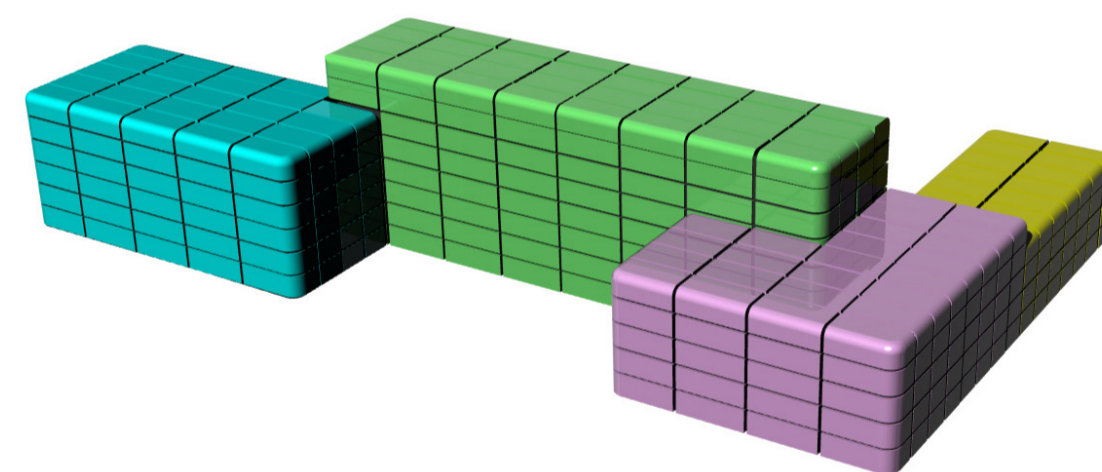

PAVING STYLES

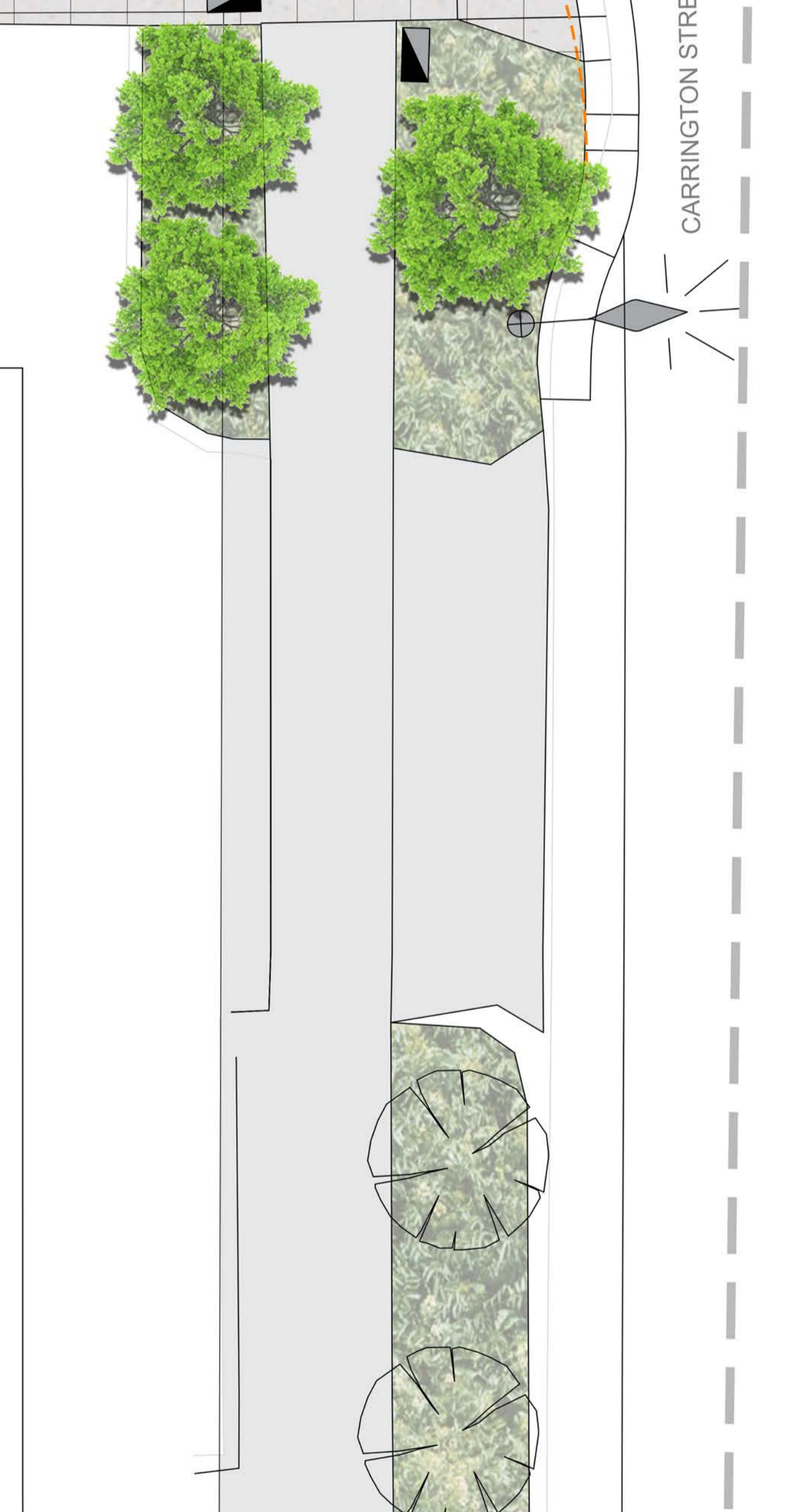
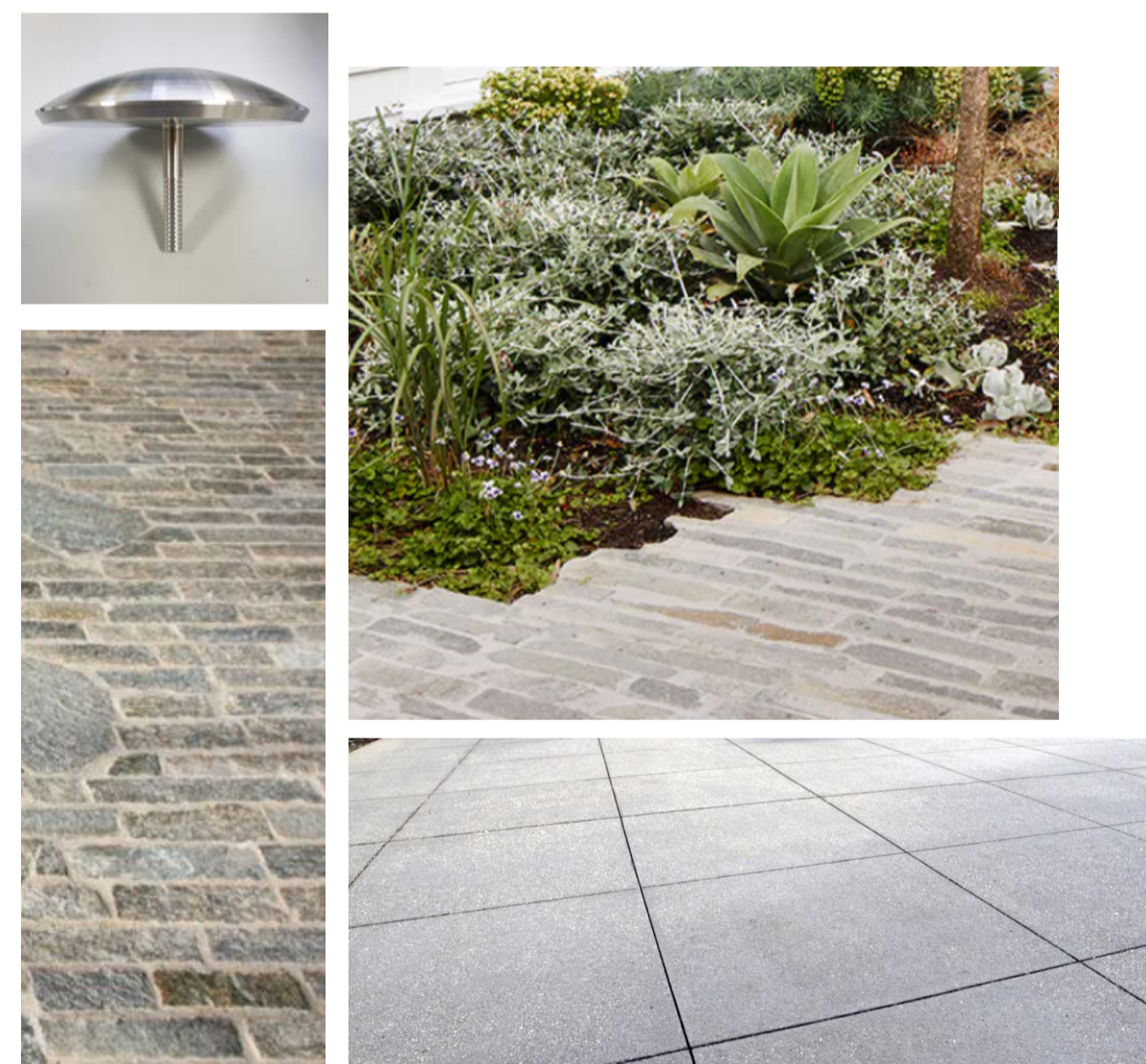

REV	DATE	DRAWN	CHECKED	DESCRIPTION
A	22.07.2023	SB	DS	DESIGN DEVELOPMENT

LEGEND

	EXISTING TREES		BLUESTONE PAVING		BIKE RACKS		RUBBISH BINS		GLAZED BRICK SEAT
	PROPOSED TREES		SAWCUT COLOURED CONCRETE PAVING		RUBBISH BINS		LIGHTING		GLAZED BRICK CORNER SEAT
	GARDEN BEDS		STAINLESS STEEL DEMARCATION MARKERS		CLIMBING PLANT STRUCTURE		SERVICE PITS		GLAZED BRICK SEAT WITH BACKREST
	GRAVEL		LINE OF EXISTING KERB		PAVEMENT ARTWORK				

LANDSCAPE DESIGN:
PUBLIC SPACE TEAM
 CITY OF KINGSTON

PUBLIC SPACE TEAM
 TELEPHONE: 1300 653 356
 EMAIL: sally.barry@kingston.vic.gov.au
 ADDRESS: 43 Garden Boulevard
 DINGLEY VILLAGE 3172

ISSUED FOR	DESIGN DEVELOPMENT		DATE	20.07.2023
PROJECT	EDITHVALE STREETScape UPGRADE		SHEET NUMBER	116A
SET			SHEET SIZE	A1
TITLE			SCALE	1:50@ A1
STAGE	DESIGN DEV.	PROJECT NUMBER	DRAWING NUMBER	REVISION NUMBER

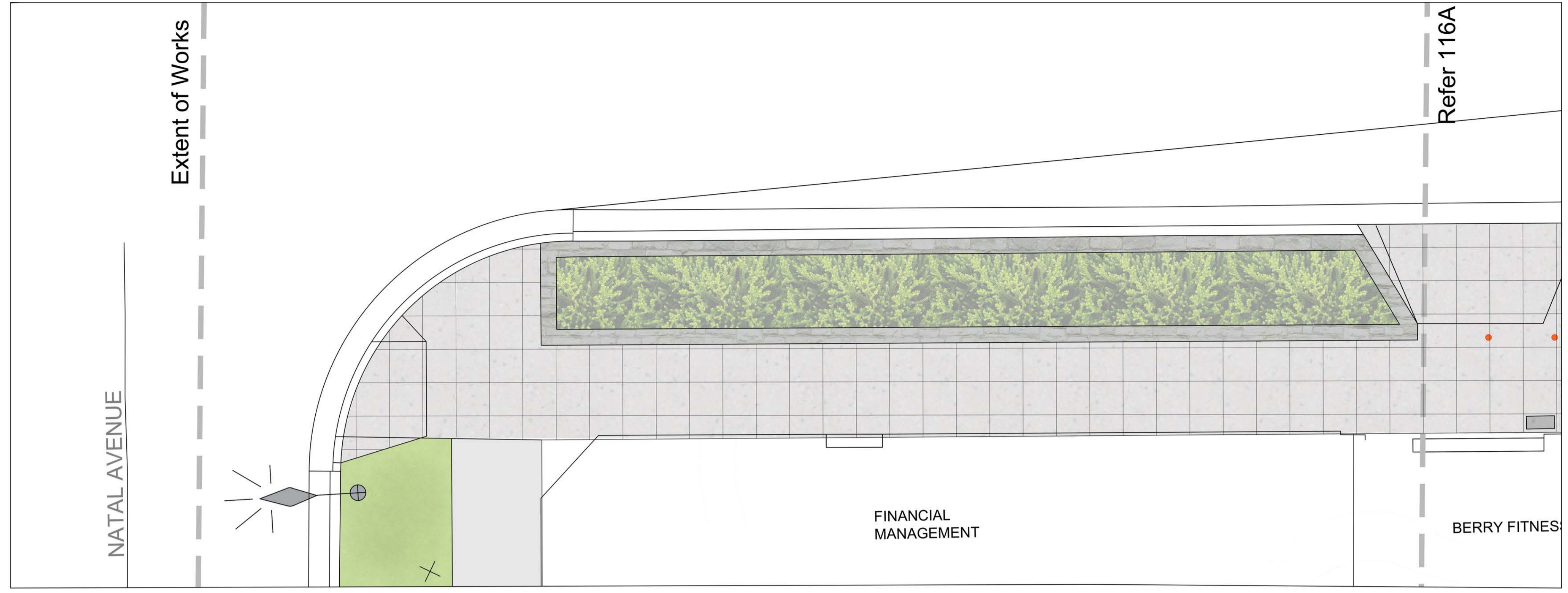

PAVING STYLES

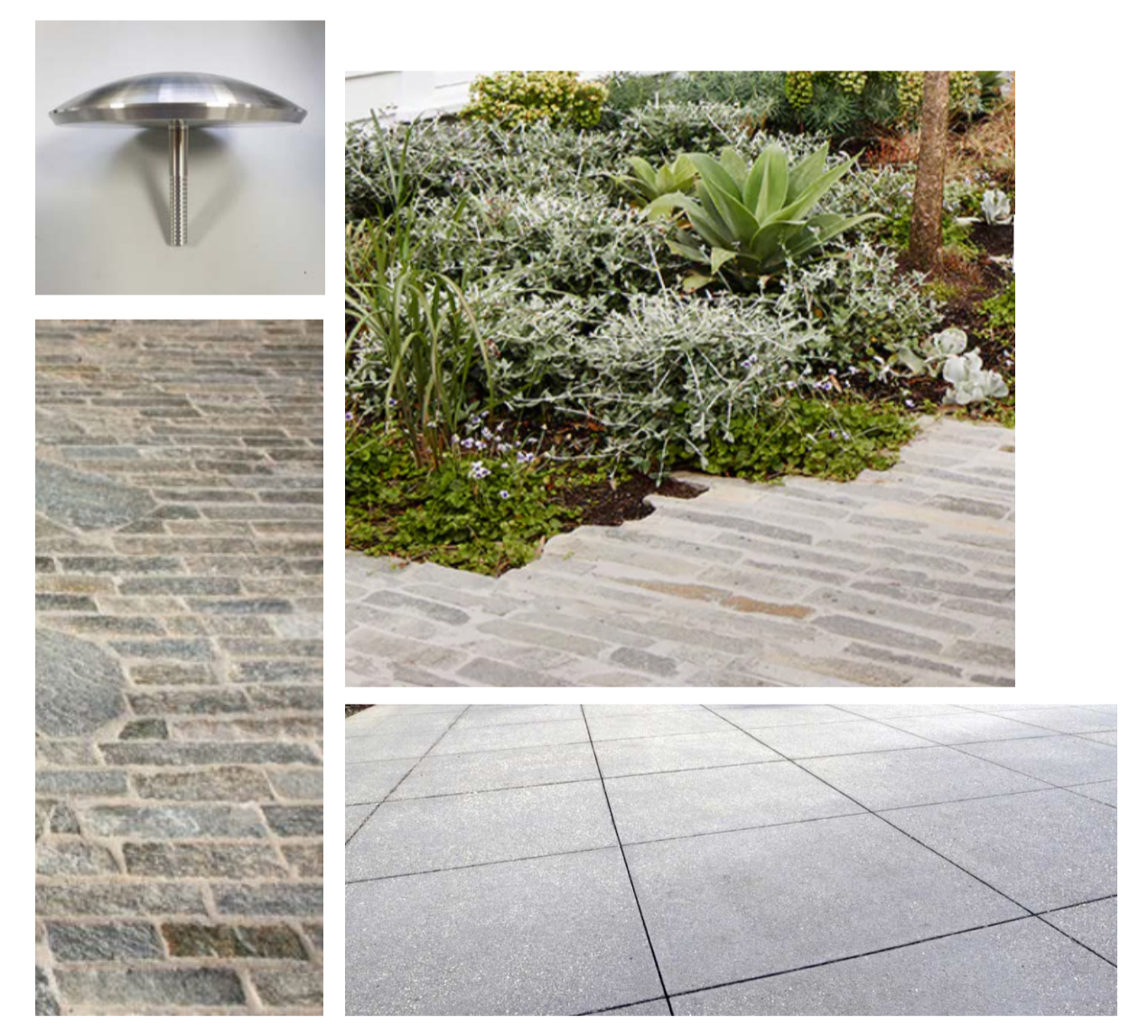

REV	DATE	DRAWN	CHECKED	DESCRIPTION
A	22.07.2023	SB	DS	DESIGN DEVELOPMENT

LEGEND

EXISTING TREES	BLUESTONE PAVING	BIKE RACKS	RUBBISH BINS	S1 GLAZED BRICK SEAT
PROPOSED TREES	SAWCUT COLOURED CONCRETE PAVING	RUBBISH BINS	LIGHTING	S2 GLAZED BRICK CORNER SEAT
GARDEN BEDS	STAINLESS STEEL DEMARCATION MARKERS	CLIMBING PLANT STRUCTURE	SERVICE PITS	S3 GLAZED BRICK SEAT WITH BACKREST
	GRAVEL	PAVEMENT ARTWORK	LINE OF EXISTING KERB	

LANDSCAPE DESIGN:
PUBLIC SPACE TEAM
 CITY OF KINGSTON

PUBLIC SPACE TEAM
 TELEPHONE: 1300 653 356
 EMAIL: sally_barry@kingston.vic.gov.au
 ADDRESS: 43 Garden Boulevard, DINGLEY VILLAGE 3172

ISSUED FOR	DESIGN DEVELOPMENT		DATE	20.07.2023
PROJECT	EDITHVALE SHOPPING STRIP REVITALISATION		SHEET NUMBER	117A
SET			SHEET SIZE	A1
TITLE			SCALE	1:50@ A1
STAGE	DESIGN DEV.	PROJECT NUMBER	DRAWING NUMBER	REVISION NUMBER