



# Arboricultural Assessment and Report

## Waterways Tree Assessment

13 August 2021  
Tree Logic Ref. 011601

Prepared for City of Kingston  
Prepared by Manori Senanayake – Consultant,  
Tree Logic Pty. Ltd.

# Contents

<b>1</b>	<b>SUMMARY</b> .....	<b>2</b>
1.1	Reason for Assessment.....	2
1.2	Overview .....	2
<b>2</b>	<b>BACKGROUND</b> .....	<b>3</b>
2.1	Site description.....	3
2.2	Method .....	4
2.3	Tree descriptors .....	4
2.4	Inappropriate characteristics of trees recommended for removal .....	6
<b>3</b>	<b>TREE OBSERVATIONS – STREET TREES</b> .....	<b>7</b>
3.1	Summary tables .....	7
3.2	Tree condition .....	8
3.3	Useful life expectancy .....	8
3.4	Tree distribution across streets.....	9
<b>4</b>	<b>TREE OBSERVATIONS – PARK TREES</b> .....	<b>11</b>
4.1	Summary tables .....	11
4.2	Tree condition .....	12
4.3	Useful life expectancy .....	12
4.4	Tree distribution across parks.....	13
<b>5</b>	<b>SELECTED IMAGES</b> .....	<b>14</b>
<b>6</b>	<b>RECOMMENDATIONS</b> .....	<b>22</b>
6.1	Tree work summary tables.....	22
6.2	Tree removal considerations.....	24
6.3	Park tree management .....	25
6.4	Street tree management .....	27
<b>7</b>	<b>CONCLUSION</b> .....	<b>30</b>
	<b>APPENDIX 1: TREE ASSESSMENT TABLE</b> .....	<b>I</b>
	<b>APPENDIX 2A: TREE LOCATION PLAN (WORK PRIORITIES)</b> .....	<b>II</b>
	<b>APPENDIX 2B: TREE LOCATION PLAN (ULE)</b> .....	<b>III</b>



# 1 Summary

## 1.1 Reason for Assessment

Tree Logic was engaged to undertake a visual assessment of street and park trees within the Waterways Estate in the City of Kingston. The focus of the assessment is to identify trees that may be inappropriate or in poor condition and to provide recommendations on staged removal or replacement of the worst-affected trees. The report also includes recommendations on managing the tree population into the future where removals may not be necessarily feasible.

## 1.2 Overview

Tree Logic assessed 2200 trees between 29 June to 1 July 2021, including 1334 street trees and 883 park/reserve trees, predominantly Australian/Victorian native species below 400mm in diameter and in a semi-mature age class.

Of the 1334 street trees, the majority were in fair or better condition; however, the issue of proximity to infrastructure and suitability of certain species was raised as a concern. A total of 180 trees were recommended for works, of which 112 were removals. Two (2) trees were recommended for removal within 6 months and 20 trees for removal within 12 months. Two (2) other trees were recommended for pruning works within 6 months and 19 trees recommended for pruning/other works within 12 months. Removal was not necessarily recommended for healthy trees except where infrastructure damage was considered more likely within a 5 year period; however, other trees that could warrant removal are reflected in the data with lower ULE (useful life expectancy) categories (typically 6-10 years and 10-15 years). Further discussion of tree management by species is included in this report, particularly around Spotted Gums (*Corymbia maculata*).

Of the 883 street trees, the majority were in fair condition with some issues raised regarding performance of particular species and the suitability of some species in an amenity context (e.g. Swamp Gum *Eucalyptus ovata* and Grey Box *Eucalyptus microcarpa*). Park trees also include trees in islands surrounded by cul-de-sacs, such as Paragon Way Reserve where the planting of Port Jackson Figs (*Ficus rubiginosa*) close to kerb and channel was highlighted for being at high risk for infrastructure damage. A total of 192 trees were recommended for works, of which 116 were removals. Eight (8) trees were recommended for removal within 6 months and 29 trees for removal within 12 months. An additional two (2) trees were recommended for pruning works within 6 months and 43 trees for pruning/other works within 12 months.

Refer to Appendix 1 for a table of tree assessment data and Appendices 2A and 2B for a tree location plan categorised by tree work priority and ULE respectively.



## 2 Background

### 2.1 Site description

The study area comprises the Waterways Estate at the corner of Springvale Road and Governor Road between the suburbs of Braeside and Keysborough. Construction began on the estate in the early 2000s with the final stage completed in 2011. The suburb is centered around a lagoon, surrounded by existing natural wetlands. Management of the suburb's public open spaces and street trees was originally undertaken by the body corporate and understood to be subsequently taken over by the City of Kingston in 2016.

Refer to Figure 1 for an overview of the study area.

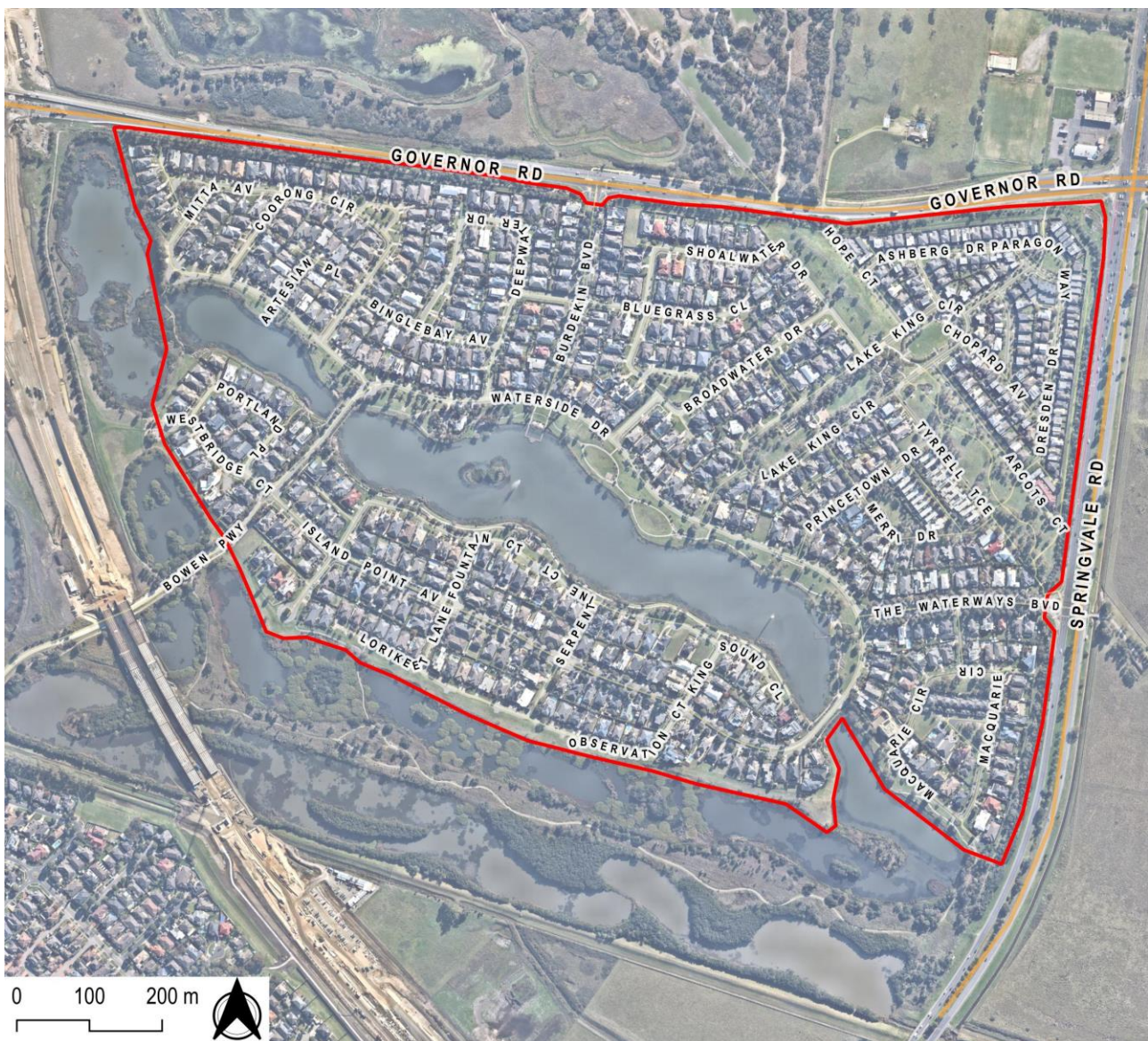

Figure 1: Overview of study area (red line). Aerial imagery – Nearmap 2021-04-29



## 2.2 Method

The site was inspected between 29 June to 1 July 2021. Tree locations were digitized based on supplied/existing tree data, and for trees not documented in these datasets, aerial imagery using a GPS-enabled mobile tablet. Trees were assessed from the ground with observations made of their growing environment. The trees were not climbed and no inspection of below-ground or internal tree parts was undertaken.

Tree heights and trunk diameters were visually estimated by assessors in line with measurement categories supplied by the City of Kingston.

## 2.3 Tree descriptors

Trees were assigned an approximate age class and assessed on the basis of Health, Structure and Useful Life Expectancy (ULE). Treelogic's internal descriptors were adapted to be in line with categories used by the City of Kingston and are broadly described below.

### 2.3.1 Age class

Relates to the physiological stage of the tree's life cycle.

Category	Description
Young	Sapling tree and/or recently planted. Approximately 5 or less years in location.
Semi-mature	Tree increasing in size and yet to achieve expected size in situation. Primary developmental stage. May include some established specimens up to 50% of attainable age/size.
Mature	Established specimen approaching expected size in situation, at least >50% of attainable age/size. May include trees with reduced incremental growth.
Senescent	Mature full-size with a retrenching crown. Tree is senescent and in decline. Significant decay generally present.

### 2.3.2 Health

Tree health was categorized into 'Good', 'Fair', 'Poor' and 'Dead' categories.

- Good: Typical or better vitality, negligible deadwood, typical or better foliage characteristics.
- Fair: Typical vitality with minor or expected deadwood, typical foliage characteristics with minor deficiencies or defects, potentially minor pest or disease damage. May include trees with one category of tree health in a worse category (e.g. moderate deadwood but otherwise typical foliage, or stunted growth but no dieback).
- Poor: Below typical vitality, likely declining with prominent dieback, moderate to severe foliage deficiencies and/or pronounced pest or disease damage. Typically with multiple issues.
- Dead: Tree is visibly dead (no live foliage) and vital tissue appears to be dead.

### 2.3.3 **Structure**

Tree structure was categorized into 'Good', 'Fair', 'Poor' and 'Very Poor' categories.

- Good: No obvious damage, disease or decay on any tree part, well-tapered trunk with branches that are well formed, attached, spaced and tapered. No evidence of structural defects or history of failures.
- Fair: Minor damage or decay may be present on tree parts. Generally well-attached branches however localized structural deficiencies may be present or developing and past minor branch failure evidence may be evident. Some branch end-weight or over-extension may be present but within the scope of arboricultural intervention. This can include trees with larger areas of past decay or branch failure where reactive growth is significant and it is reasonable to assume the tree has compensated for loss of wood strength.
- Poor: Moderate to major damage or decay may be present, particularly in structurally critical areas. Fungal fruiting bodies may be present. Branches may have poor spacing, attachment and/or taper. Evidence of major branch failure may be present, generally with limited evidence of compartmentalization and/or reactive growth. Major branch over-extension or end-weighting may be present.
- Very Poor: Excessive damage, disease, decay, and cavities in tree parts, including trees with loose root plates or active splits in major branches. History of major branch failure likely. Failure of major tree parts probable to imminent.

The assessment for structure is limited to observations of external and above ground tree parts. It does not include any exploratory assessment of underground or internal tree parts unless this is requested as part of the investigation. Trees are assessed and then given a rating for a point in time. Generally, trees with a poor or very poor structure are beyond the benefit of practical arboricultural treatments.

### 2.3.4 **Useful Life Expectancy (ULE)**

Trees were assigned an useful life expectancy in the City of Kingston's categories of 0-5 years, 6-10 years, 10-15 years, 15-30 years and 30+ years (Table 1). Assessment of useful life expectancy provides an indication of health and tree appropriateness and involves an estimate of how long a tree is likely to remain in the landscape based on species, stage of life (cycle), health, amenity, environmental services contribution, conflicts with adjacent infrastructure and risk to the community. This enables tree managers to develop long-term plans for the eventual removal and replacement of existing trees in the public realm.

ULE is not a measure of the biological life of the tree within the natural range of the species. It is more a measure of the health status and the trees positive contribution to the urban landscape.

Within an urban landscape context, particularly in relation to street trees, it could be considered a point where the costs to maintain the asset (tree) outweigh the benefits the tree is returning.

The assessment is based on the site conditions not being significantly altered and that any prescribed maintenance works are carried out (site conditions are presumed to remain relatively constant and the tree would be maintained under scheduled maintenance programs).

Note that ULE may change for a tree dependent on the prevailing climatic conditions, sudden changes to a tree's growing environment creating an acute stress or impact by pathogens.

There may be instances where remedial tree maintenance could extend a tree's ULE.



Table 1: Useful Life Expectancy (ULE) categories and characteristics associated with each category

Useful Life Expectancy	Typical characteristics (not all may apply to an individual tree)
0-5 years (Transitory, Brief, or no remaining ULE)	Tree is exhibiting severe chronic decline OR is dead or mostly dead. Crown is likely to be less than 50% typical density. Crown may be mostly epicormic growth. Dieback of large limbs is common (large deadwood may have been pruned out). Major structural defects that cannot be remedied. Tree may be over-mature and senescing. Infrastructure conflicts with heightened risk potential. Tree has outgrown site constraints. May include excessive infrastructure damage with high risk potential that cannot be remedied, or trees with major structural faults that is an imminent failure hazard.
6-10 years (Short)	Tree is exhibiting chronic decline. Crown density will be less than typical and epicormic growth is likely to present. The crown may still be mostly entire, but some dieback is likely to be evident. Dieback may include large limbs. Structural defects present that influence the tree's risk rating, amenity or vitality. Over-mature and senescing or early decline symptoms in short-lived species. Early infrastructure conflicts with potential to increase regardless of management inputs.
10-15 years (Moderate)	Tree not showing symptoms of chronic decline, but growth characteristics are likely to be reduced (bud development, extension growth etc.). Developing structural defects that reduce viability with limited scope for management. Tree may be over-mature and beginning to senesce. Potential for infrastructure conflicts regardless of management inputs.
15-30 years (Moderately long)	Trees displaying normal growth characteristics, but vitality is likely to be reduced (bud development, extension growth etc.). Structural issues relatively minor and manageable with arboricultural input. Tree may be growing in restricted environment (e.g. streetscapes) or may be in late maturity. Semi-mature and mature trees exhibiting normal growth characteristics. Juvenile trees in streetscapes.
30+ years (Long)	Generally juvenile and semi-mature trees exhibiting normal growth characteristics within adequate spaces to sustain growth, such as in parks or open space. Could also pertain to maturing, long-lived trees. No observable major structural defects. Tree well suited to the site with negligible potential for infrastructure conflicts.

## 2.4 Inappropriate characteristics of trees recommended for removal

Where trees were recommended for removal, assessors documented whether the recommendation was made on the basis of the tree being inappropriate (as opposed to being purely in poor condition). The following categories were used to classify inappropriate trees:

- Canopy – Tree species is undersized for the planting area (particularly street trees) and could be replaced with a species with a larger canopy.
- Species – Species is functionally inappropriate as an amenity tree in broader context, regardless of tree condition or immediate infrastructure. e.g. trees with a tendency to develop poor structure, short-lived, or unsuited to soil type
- Location-Density – Tree spacing is not appropriate for the expected size of the species and tree is unlikely to develop into a reasonable amenity specimen, and/or removal of the tree will allow remaining trees to attain better arboricultural qualities and improve overall amenity value.
- Location-Infra – Tree is highly likely cause of current or future damage to infrastructure such as kerb and channel or crossovers. Includes damage to private property where visible. Damage assessment is based on visual observations only and multiple factors may be present including local soil characteristics.

## 3 Tree Observations – Street trees

### 3.1 Summary tables

Tables 1-4 show a breakdown of all 1334 street trees by age class, diameter at breast height (DBH), useful life expectancy (ULE) and origin. The largely native theme of plantings around the estate is reflected in the dominance of Australian/Victorian native species. As is expected with the history and age of the suburb, the majority of trees were still in the semi-mature category with 90% having a DBH below 400mm (40cm). This includes the Spotted Gums which, while approaching larger sizes, are still early-mature at best with considerable further growth anticipated.

Table 5 shows the top ten species of street trees recorded across the estate. Section 3.2 further shows the distribution of these species across different streets.

Table 1: Age class of Waterways street trees

Age Class	Trees	%
Young	123	9.2%
Semi-mature	1157	86.5%
Mature	57	4.3%
<b>Grand Total</b>	<b>1337</b>	<b>100.0%</b>

Table 3: Useful life expectancy of Waterways street trees

ULE (years)	Trees	%
0-5	61	4.6%
6-10	144	10.8%
10-15	288	21.5%
15-30	683	51.1%
30+	161	12.0%
<b>Grand Total</b>	<b>1337</b>	<b>100.0%</b>

Table 2: Trunk diameter of Waterways street trees

DBH (mm)	Trees	%
<200	606	45.3%
201-400	601	45.0%
401-600	123	9.2%
601-800	7	0.5%
<b>Grand Total</b>	<b>1337</b>	<b>100.0%</b>

Table 4: Origin/type of Waterways street trees

Origin/Type	Trees	%
Australian native	734	54.9%
Victorian native	491	36.7%
Exotic deciduous	94	7.0%
Exotic palm	7	0.5%
Australian conifer	6	0.4%
Exotic evergreen	5	0.4%
<b>Grand Total</b>	<b>1337</b>	<b>100.0%</b>

Table 5: Top ten species of street trees in Waterways estate

#	Species	Trees	%
1	<i>Corymbia maculata</i> (Spotted Gum)	328	24.5%
2	<i>Angophora costata</i> (Smooth-barked Apple)	196	14.7%
3	<i>Tristaniopsis laurina</i> (Kanooka)	98	7.3%
4	<i>Eucalyptus scoparia</i> (Wallangara White Gum)	94	7.0%
5	<i>Melia azadarach</i> (incl. cvs) (White Cedar)	81	6.1%
6	<i>Eucalyptus camaldulensis</i> (River Red Gum)	80	6.0%
6	<i>Ulmus parvifolia</i> (Chinese Elm)	80	6.0%
7	<i>Corymbia ficifolia</i> (incl. cvs) (Red-flowering Gum)	70	5.2%
8	<i>Eucalyptus leucoxylon</i> s.l. (Yellow Gum)	50	3.7%
9	<i>Brachychiton populneus</i> x <i>acerifolius</i> 'Jerilderie Red'	39	2.9%
10	<i>Corymbia citriodora</i> (incl. cvs)	31	2.3%



### 3.2 Tree condition

Tree condition was varying depending on species but tended to be fair. Many Spotted Gums (*Corymbia maculata*) were in above average condition, exhibiting dense, symmetrical canopies with good vigour and no major structural faults. However, this did not necessarily result in a higher useful life expectancy owing to tree location (discussed further in section 3.3).

Tree condition of White Cedar (*Melia azaderach*) and Chinese Elm (*Ulmus parvifolia*) was harder to discern due to the trees not being in leaf; however, bud density and extension generally appeared to be typical or better.

Species with a higher proportion of poorly performing specimens included *Brachychiton populneus* x *acerifolius* 'Jerilderie Red', where many newly planted trees appeared to be declining or had been removed, and *Angophora costata* (more around Binglebay Avenue and Deepwater Drive) where many trees appeared to be stunted or static, reflected in several park specimens as well.

### 3.3 Useful life expectancy

Owing to tree age and size most trees (particularly in newer parts of the estate) had an estimated ULE of 15-30 years, with 30+ years typically accorded to newly planted saplings or trees with ample growing space.

Trees with a ULE of 10-15 years were typically planted in nature strips too narrow to accommodate their anticipated size, or below recommended distances (e.g. less than 2 metres from crossover), and some of these trees could be expected to start causing damage to infrastructure such as crossovers and footpaths within 5-10 years.

Those with a ULE of 6-10 years generally were in decline and/or were inappropriately located, often causing visible minor infrastructure damage at the time of inspection, and could be expected to cause moderate infrastructure damage within 5 years, potentially outweighing the trees' amenity value within 10 years.

Finally, trees with a ULE of 0-5 years were typically causing moderate infrastructure damage at the time of inspection (including visible damage to private external structures such as retaining walls), or were planted in highly unsuitable locations (e.g. <1 metre from infrastructure) and could be expected to cause major infrastructure damage within 5 years.

Appendix 2A shows trees with less than 10 years' ULE and Appendix 2B shows the ULE of all trees assessed.



### 3.4 Tree distribution across streets

Figure 2 shows the spatial distribution of dominant tree species across the estate, illustrating the 'landscape character' of various streets. Table 6 shows the number of trees in each street section and the corresponding dominant species.

The very high proportion of Spotted Gums (*Corymbia maculata*) is reflected in their dense planting along The Waterways Boulevard, Burdekin Boulevard, Waterside Drive and Island Point Avenue, forming a distinctive backbone to the estate, albeit with concerns about ongoing tree suitability (and tree density along The Waterways Boulevard) as discussed in section 0 of this report.

Other characteristic species include Smooth-Barked Apple (*Angophora costata*), particularly to the northwest of the estate, White Cedar (*Melia azedarach*) and Chinese Elm (*Ulmus parvifolia*) to the newer, northeast corner of the estate, *Tristaniopsis laurina* to the southeast of the estate and several other locations, and *Eucalyptus camaldulensis* along Lake King Circuit (also reflected heavily in park plantings).

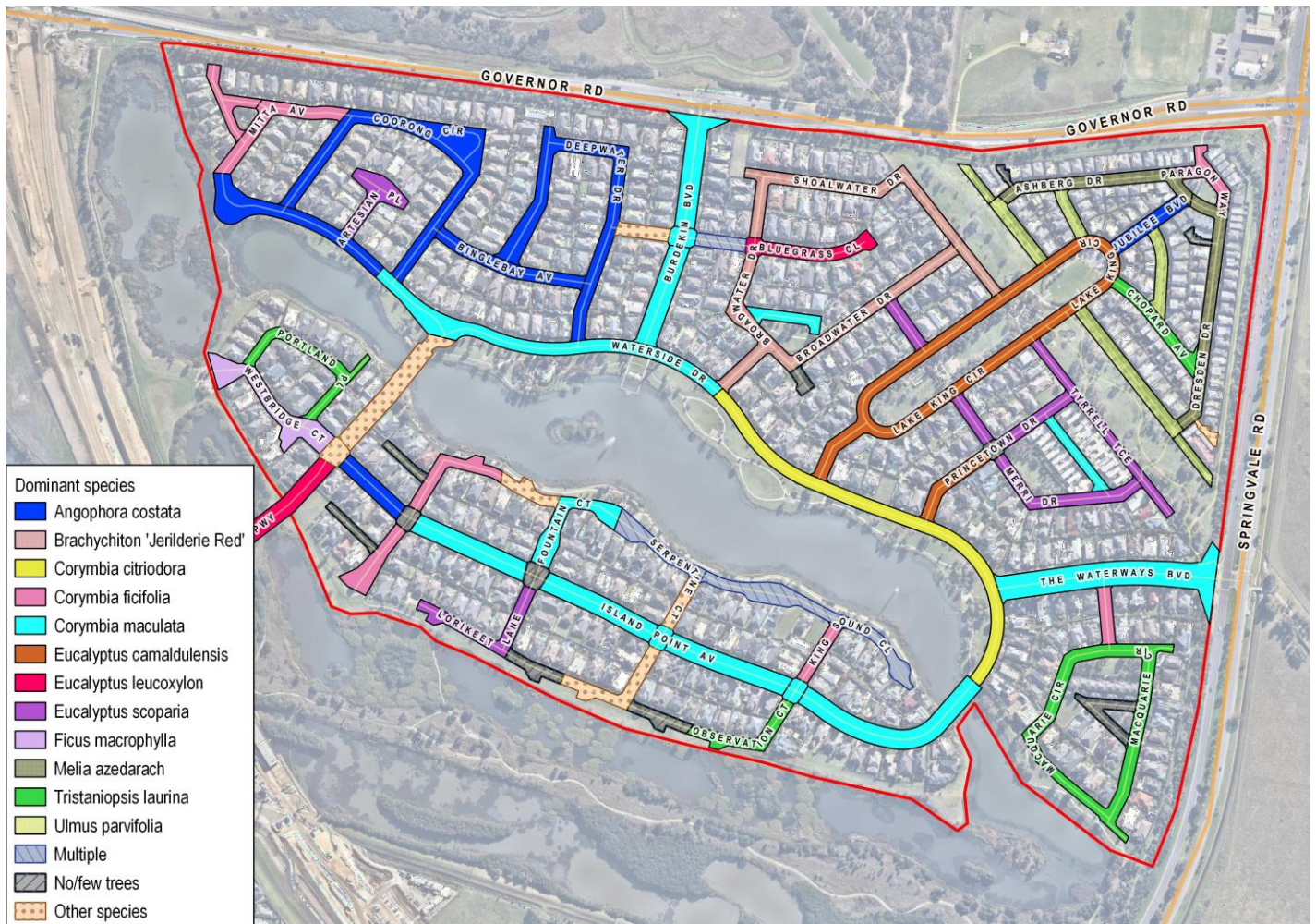

Figure 2: Map of Waterways estate showing spatial distribution of dominant species in each road segment.



Table 6: Tree distribution by street showing numbers of trees and dominant species (refer to Figure 2 for spatial distribution)

Street name	Trees	%	Dominant species
Arcots Ct	11	0.8%	<i>Ulmus parvifolia</i>
Artesian Pl	20	1.5%	<i>Eucalyptus scoparia</i>
Ashberg Dr	40	3.0%	<i>Melia azedarach</i> , <i>Ulmus parvifolia</i>
Barmah Pl	4	0.3%	<i>Corymbia ficifolia</i>
Beluga St	17	1.3%	<i>Ulmus parvifolia</i>
Binglebay Av	26	1.9%	<i>Angophora costata</i>
Black Swan Lane	13	1.0%	<i>Corymbia ficifolia</i>
Bluebay Rd	10	0.7%	<i>Corymbia maculata</i> , <i>Corymbia eximia</i> 'Nana'
Bluegrass Cl	17	1.3%	<i>Eucalyptus leucoxylon</i> 'Rosea'
Bowen Pwy	59	4.4%	<i>Eucalyptus leucoxylon</i> 'Rosea', <i>Banksia marginata</i>
Broadwater Dr	32	2.4%	<i>Brachychiton populneus</i> x <i>acerifolius</i> 'Jerilderie Red'
Burdekin Bvd	53	4.0%	<i>Corymbia maculata</i>
Chopard Av	29	2.2%	<i>Tristaniopsis laurina</i>
Coorong Cir	45	3.4%	<i>Angophora costata</i>
Deepwater Dr	60	4.5%	<i>Angophora costata</i>
Dresden Dr	75	5.6%	<i>Ulmus parvifolia</i> , <i>Melia azedarach</i>
Fisher Mews	3	0.2%	Multiple
Fountain Ct	21	1.6%	<i>Corymbia maculata</i>
Greenbush Gr	5	0.4%	Multiple
Hope Ct	7	0.5%	<i>Ulmus parvifolia</i>
Hortensia Lane	4	0.3%	<i>Banksia integrifolia</i>
Island Point Av	106	7.9%	<i>Corymbia maculata</i> , <i>Angophora costata</i>
Jardine Tce	4	0.3%	<i>Corymbia maculata</i>
Jubilee Bvd	16	1.2%	<i>Angophora costata</i>
Kimberley Gr	10	0.7%	<i>Ulmus parvifolia</i>
King Sound Cl	8	0.6%	<i>Corymbia ficifolia</i>
Lake King Cir	100	7.5%	<i>Eucalyptus camaldulensis</i>
Linlithgow Tce	20	1.5%	<i>Corymbia maculata</i>
Lorikeet Lane	8	0.6%	<i>Eucalyptus scoparia</i>
Macquarie Cir	63	4.7%	<i>Tristaniopsis laurina</i> , <i>Corymbia ficifolia</i>
Merri Dr	45	3.4%	<i>Eucalyptus scoparia</i>
Mitta Av	9	0.7%	<i>Corymbia ficifolia</i>
Moonrise Cl	9	0.7%	<i>Callistemon viminalis</i>
Moreton Lane	8	0.6%	<i>Eucalyptus scoparia</i>
Observation Ct	7	0.5%	<i>Tristaniopsis laurina</i>
Paragon Way	9	0.7%	<i>Corymbia ficifolia</i>
Portland Pl	10	0.7%	<i>Tristaniopsis laurina</i>
Princetown Dr	20	1.5%	<i>Eucalyptus scoparia</i> , <i>Eucalyptus camaldulensis</i>
Serpentine Ct	13	1.0%	<i>Eucalyptus spathulata</i>
Shoalwater Dr	26	1.9%	<i>Eucalyptus leucoxylon</i> 'Rosea', <i>Brachychiton populneus</i> x <i>acerifolius</i> 'Jerilderie Red'
Spoonbill Pl	10	0.7%	<i>Corymbia ficifolia</i>
Starling Ct	1	0.1%	<i>Eucalyptus leucoxylon</i>
The Boardwalk	28	2.1%	Multiple
The Mews	1	0.1%	<i>Tristaniopsis laurina</i>
The Outlook	1	0.1%	<i>Eucalyptus ovata</i>
The Waterways Bvd	109	8.2%	<i>Corymbia maculata</i>
Tyrrell Tce	10	0.7%	<i>Eucalyptus scoparia</i>
Waterlilly Ct	6	0.4%	<i>Eucalyptus spathulata</i>
Waterside Dr	111	8.3%	<i>Angophora costata</i> , <i>Corymbia maculata</i> , <i>Corymbia citriodora</i>
Westbridge Ct	18	1.3%	<i>Ficus macrophylla</i>
<b>Grand Total</b>	<b>1337</b>	<b>100.0%</b>	

## 4 Tree Observations – Park trees

### 4.1 Summary tables

Tables 7-10 show a breakdown of all 886 park trees (including 89 trees bordering streets) by age class, diameter at breast height (DBH), useful life expectancy (ULE) and origin. Even more than the street trees, the park trees are overwhelmingly native in origin (particularly of Victorian origin) and reinforce the native habitat theme of the estate, with notable exceptions for small islands of trees within cul-de-sacs (e.g. Fisher Mews Reserve, Paragon Way Reserve).

As with the street trees, owing to the age and history of the suburb, the majority of trees (93.5%) were still in the semi-mature category with a DBH below 400mm (40cm), although some of this may also be attributed to reduced growth characteristics for less optimally performing species (e.g. *Angophora costata*), and numerous newer plantings. A higher proportion of these trees are in the 201-400mm category, as expected from the larger planted species' typical growth rate in open vegetated areas.

Table 11 shows the top ten species of park trees recorded across the estate. Section 3.2 further shows the distribution of these species across different streets.

Table 7: Age class of Waterways park trees

Age Class	Trees	%
Young	51	5.8%
Semi-mature	803	90.9%
Mature	27	3.1%
Senescent	2	0.2%
<b>Grand Total</b>	<b>883</b>	<b>100.0%</b>

Table 9: Useful life expectancy of Waterways park trees

ULE (years)	Trees	%
0-5	79	8.9%
6-10	68	7.7%
10-15	173	19.6%
15-30	250	28.3%
30+	313	35.4%
<b>Grand Total</b>	<b>883</b>	<b>100.0%</b>

Table 8: Trunk diameter of Waterways park trees

DBH (mm)	Trees	%
<200	346	39.2%
201-400	479	54.2%
401-600	51	5.8%
601-800	7	0.8%
<b>Grand Total</b>	<b>883</b>	<b>100.0%</b>

Table 10: Origin/type of Waterways park trees

Origin/Type	Trees	%
Victorian native	523	59.2%
Australian native	292	33.1%
Exotic deciduous	42	4.8%
Australian conifer	15	1.7%
Exotic evergreen	10	1.1%
Exotic palm	1	0.1%
<b>Grand Total</b>	<b>883</b>	<b>100.0%</b>

Table 11: Top 15 species of park trees across Waterways estate

#	Species	Trees	%
1	<i>Eucalyptus camaldulensis</i> (River Red Gum)	190	21.5%
2	<i>Eucalyptus leucoxylon</i> s.l. (Yellow Gum)	81	9.2%
3	<i>Eucalyptus microcarpa</i> (Grey Box)	71	8.0%
4	<i>Angophora costata</i> (Smooth-barked Apple)	57	6.5%
5	<i>Allocasuarina verticillata</i> (Drooping She-oak)	47	5.3%
6	<i>Acacia melanoxylon</i> (Blackwood)	36	4.1%
7	<i>Corymbia maculata</i> (Spotted Gum)	29	3.3%
8	<i>Eucalyptus melliodora</i> (Yellow Box)	28	3.2%
9	<i>Banksia integrifolia</i> (Coast Banksia)	25	2.8%
10	<i>Ficus rubiginosa</i> (Port Jackson Fig)	22	2.5%
11	<i>Eucalyptus ovata</i> s.l. (Swamp Gum)	21	2.4%
12	<i>Corymbia citriodora</i> (incl. cvs) (Lemon-scented Gum)	20	2.3%
13	<i>Melaleuca linariifolia</i> (Snow-in-Summer)	20	2.3%
14	<i>Eucalyptus sideroxylon</i> s.l. (Red Ironbark)	19	2.2%
15	<i>Eucalyptus scoparia</i> (Wallangara White Gum)	17	1.9%
15	<i>Corymbia</i> sp. (Bloodwood)	17	1.9%

## 4.2 Tree condition

Tree condition was highly variable depending on species and location. These were typically reflected in useful life expectancies (discussed further in section 4.3) as infrastructure constraints were less of an issue. There were several instances of species that did well in streetscapes (e.g. *Tristaniopsis laurina*, Kanooka) which struggled in open space, suggesting localized drainage or other soil issues proving inhospitable to particular species, or inconsistent stock quality. Additionally, many individuals of various species were in decline due to poor mowing practices causing basal decay and damage (often expressed as dense basal shoots).

## 4.3 Useful life expectancy

Nearly 65% of trees were accorded an ULE of 15 years and above, generally reflective of younger trees or more established specimens in fair or better condition that are suited to the landscape and growing conditions.

Trees with an ULE of 10-15 years were generally compromised in condition and/or unsuitable species. Notable examples include Grey Box (*Eucalyptus microcarpa*), an unusual selection for the area with typically poor structure in an amenity context (included bark forks with heavy end weight and minimal pruning options); Drooping She-oak (*Allocasuarina verticillata*), a suitable amenity species but often not in good condition and with shorter lifespans in some soil types; and many semi-mature specimens of Port Jackson Fig (*Ficus rubiginosa*) that appear to be fine at this age but are planted too close to kerbs.

Trees with an ULE of 6-10 years were generally in compromised condition, again represented by poorer specimens of Drooping She-oak and Coast Banksia (*Banksia marginata*); several specimens of Blackwood (*Acacia melanoxylon*) were also included being a shorter lived species. This category also includes eight Swamp Gums (*Eucalyptus ovata*) without significant defects but still considered unsuitable amenity trees for reasons discussed in Section 0.

Trees with an ULE of 0-5 years were either dead or in very poor condition and likely in terminal decline. These were predominantly Blackwood (*Acacia melanoxylon* – 27% of category), followed by *Corymbia* sp. (11.7%), River Red Gum (*Eucalyptus camaldulensis* -9.1%), and the Swamp Gums in poor condition or in inappropriate locations (six trees, 7.8%).



#### 4.4 Tree distribution across parks

Table 12 shows the number of trees in each reserve/park section and the corresponding dominant species. Note that Lagoon Northeast refers to the section of park between Burdekin Boulevard and the Island Point Avenue bridge, while Lagoon Northwest refers to the section of park west of Burdekin Boulevard up to the western edge of the estate near Mitta Avenue.

Table 12: Tree distribution by park/reserve showing numbers of trees and dominant species

Park/reserve name	Trees	% Total	Dominant species (% of trees)
Artesian Place Connector	20	2.3%	<i>Eucalyptus leucoxylon</i> s.l.(50%)
Barmah Place Reserve	17	1.9%	<i>Eucalyptus leucoxylon</i> s.l.(94.1%)
Braeside Linear Reserve	171	19.4%	<i>Eucalyptus camaldulensis</i> (38.6%), <i>Angophora costata</i> (15.8%), <i>Eucalyptus melliodora</i> (15.8%)
Braeside LR - Lake King Circuit	102	11.6%	<i>Eucalyptus microcarpa</i> (32.4%), <i>Eucalyptus camaldulensis</i> (17.6%), <i>Lagerstroemia indica</i> (10.8%)
Buffer trees - Arcots Court	19	2.2%	<i>Allocasuarina verticillata</i>
Buffer trees - Barmah Place	8	0.9%	<i>Brachychiton populneus</i> x <i>acerifolius</i> 'Jerilderie Red'
Buffer trees - Hortensia Lane	13	1.5%	<i>Allocasuarina verticillata</i>
Coorong Circle Reserve	9	1.0%	<i>Angophora costata</i>
Fisher Mews Reserve	19	2.2%	<i>Fraxinus</i> 'Raywood'
Jardine Terrace Reserve	20	2.3%	<i>Eucalyptus</i> spp. (varied)
Lagoon Northeast	191	21.6%	<i>Eucalyptus camaldulensis</i> (25.7%), <i>Banksia integrifolia</i> (11.5%), <i>Melaleuca linariifolia</i> (9.4%)
Lagoon Northeast - Near Cafe	51	5.8%	<i>Eucalyptus leucoxylon</i> s.l. (51.0%)
Lagoon Northwest	90	10.2%	<i>Eucalyptus camaldulensis</i> (45.6%)
Lagoon South	78	8.8%	<i>Eucalyptus microcarpa</i> (38.5%)
Macquarie Circle Reserve	26	2.9%	<i>Corymbia citriodora</i> (incl. cvs.) (38.5%)
Merri Drive Reserve	20	2.3%	<i>Eucalyptus sideroxylon</i> (incl. cvs.) (50%)
Paragon Way Reserve	29	3.3%	<i>Ficus rubiginosa</i> (75.9%)
<b>Grand Total</b>	<b>883</b>	<b>100.0%</b>	

## 5 Selected Images



*Image 1: Trees 89-91 and 96, Port Jackson Figs growing along Paragon Way planted close to kerb - recommended for removal due to likelihood of infrastructure conflict.*



*Image 2: Trees 152-157, Crape Myrtles in Braeside Linear Park - Lake King Circuit reserve with copious basal shoots from mower damage to base. Mulching at base and/or better mowing practices strongly recommended for all park trees*

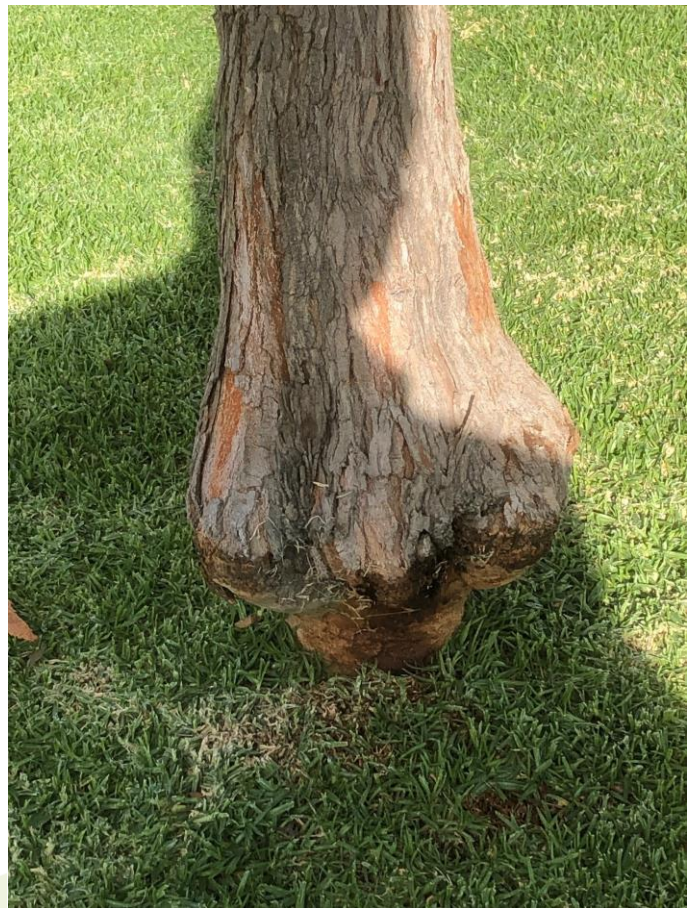



*Image 3: Tree 160, Smooth-barked Apple in Lake King Circuit reserve with ongoing basal damage from mowing compromising structure; basal shoots compensating for extent of damage. Tree recommended for replacement*



*Image 4: Tree 476, Smooth-barked Apple in Braeside Linear Reserve showing dieback and basal wound, tree size has been static. Tree recommended for replacement.*



*Image 5: Further examples of mower damage to base of trees resulting in severe wounding and increased likelihood of failure*





*Image 6: Tree 325, Chinese Elm south of Arcots Court planted far too close to kerb despite ample space further away, increasing likelihood of root damage and also blocking access for car users. Tree recommended for removal.*



*Image 7: Tree 338, Chinese Elm along Dresden Drive in overly small and narrow planting space causing footpath damage and likely to continue doing so. Recommended for removal. INSET: Closeup of footpath damage.*





*Image 8: Tree 498, mature Wallangara White Gum along Tyrrell Terrace showing example of large tree close to infrastructure however no damage or heaving at all was observed and tree is in good condition.*



*Image 9: Trees 1999-2000, River Red Gums along Lake King Circuit planted adjacent to property boundary and as a result being far too close to boundary walls of this property. Trees recommended for removal.*





Image 10: Tree 534, Grey Box in Lake King Circuit reserve showing typical acute unions/end weighted structure. Tree recommended for pruning within 6 months.



Image 11: Tree 640, Swamp Gum on north side of lagoon, poor specimen with multiple past and recent branch failures – not uncommon for species – planted near high use area (bench below canopy). Tree recommended for removal within 12 mths..



Image 12: Tree 649, Yellow Gum near café exhibiting sudden death – nearby tree 658 in similar condition. Tree recommended for removal within 6 months.

Tree Logic Pty Ltd  
4/21 Eugene Terrace Ringwood VIC 3134



Image 13: Tree 666, poorly located Swamp Gum in one of the highest use areas in the estate near café; tree has insufficient space (see inset). Recommended for removal within 12 months.

Tree Report 011601 | Waterways Tree Assessment 18





*Image 14: Tree 1606, Smooth-barked Apple, example of tree too close to driveway along Binglebay Avenue.*



*Image 15: Showing configuration of trees along The Waterways Boulevard*



*Image 16: Showing trees along Burdekin Boulevard.*





*Image 17: Spotted Gum planted too close to driveway despite ample space further along nature strip along Island Point Drive. Tree recommended for removal.*



*Image 18: Tree 1710, Lemon-scented Gum similarly planted too close to driveway despite ample space along Greenbush Crescent. Tree recommended for removal.*



*Image 19: Base of Tree 1758 (Red Box, front) and Tree 1759 (Coast Banksia, rear) in northeast lagoon park section adjacent to 15-17 Macquarie Circle showing cracking/damage to structure, possibly associated with tree roots. Trees recommended for removal.*





Image 20: Port Jackson Figs 905-907 along Westbridge Court



Image 21: Footpath lifting due to fig tree roots



Image 22: Showing surface roots of fig tree and footpath panel lifting. Ongoing and major damage is increasingly likely as the fig trees mature. Trees have been recommended for removal.



## 6 Recommendations

### 6.1 Tree work summary tables

Tables 13 and 14 show a breakdown of tree work recommendations classified by priority for street trees and park trees respectively. Further discussions of work recommendations or tree management considerations common to particular species or groups of trees are covered in sections 6.3 and 0.

Table 13: Waterways street tree work priorities and recommendations

Street Tree Work Priority / Primary Work Recommended	Trees	% Category
<b>High (&lt;6mths)</b>	<b>4</b>	<b>0.3%</b>
Crown maintenance	1	25.0%
Selective pruning	1	25.0%
Tree removal and replacement	2	50.0%
<b>Med (&lt;12 mths)</b>	<b>53</b>	<b>4.0%</b>
Crown maintenance	3	5.7%
Selective pruning	11	20.8%
Other works	3	5.7%
Tree removal	16	30.2%
Tree removal and replacement	19	35.8%
Clearance pruning	1	1.9%
<b>Low (24+ mths)</b>	<b>123</b>	<b>9.2%</b>
Crown maintenance	7	5.7%
Formative pruning	12	9.8%
Selective pruning	20	16.3%
Other works	6	4.9%
Tree removal	30	24.4%
Tree removal and replacement	45	36.6%
Clearance pruning	3	2.4%
<b>NA</b>	<b>1157</b>	<b>86.5%</b>
None required	1150	99.4%
Re-inspect	7	0.6%
<b>Grand Total</b>	<b>1337</b>	<b>100.0%</b>

Table 14: Waterways park tree work priorities and recommendations

Park Tree Work Priority / Primary Work Recommended	Trees	% Category
<b>High (&lt;6mths)</b>	<b>10</b>	<b>1.1%</b>
Selective pruning	2	20.0%
Tree removal and replacement	8	80.0%
<b>Med (&lt;12 mths)</b>	<b>72</b>	<b>8.2%</b>
Crown maintenance	11	15.3%
Crown reduction	1	1.4%
Selective pruning	14	19.4%
Other works	5	6.9%
Tree removal	5	6.9%
Tree removal and replacement	24	33.3%
Clearance pruning	12	16.7%
<b>Low (24+ mths)</b>	<b>110</b>	<b>12.5%</b>
Formative pruning	2	1.8%
Selective pruning	18	16.4%
Other works	4	3.6%
Tree removal	28	25.5%
Tree removal and replacement	51	46.4%
Clearance pruning	7	6.4%
<b>NA</b>	<b>691</b>	<b>78.3%</b>
None required	686	99.3%
Re-inspect	5	0.7%
<b>Grand Total</b>	<b>883</b>	<b>100.0%</b>

### 6.1.1 Tree removals due to inappropriate characteristics

Table 15 further shows a breakdown of trees recommended for removal (park and street trees), and any associated inappropriate characteristics (refer to section 2.4 for explanation).

Table 15: Inappropriate characteristics identified in trees recommended for removal

Inappropriate characteristic	Trees	% Category
<b>Park</b>	<b>116</b>	<b>50.9%</b>
NA	65	56.0%
Canopy	1	0.9%
Location-Density	13	11.2%
Location-Infra	23	19.8%
Species	14	12.1%
<b>Street</b>	<b>112</b>	<b>49.1%</b>
NA	49	43.8%
Location-Density	4	3.6%
Location-Infra	50	44.6%
Species	9	8.0%
<b>Grand Total</b>	<b>228</b>	<b>100.0%</b>

## 6.2 Tree removal considerations

The focus of this report was to identify trees with reduced ULE due to likelihood of infrastructure conflict. It was observed that many trees along streets were spaced without sufficient consideration for future infrastructure damage, despite, in most situations, ample space for the same species to be planted in a more appropriate location. Unfortunately, these placement issues have now resulted in a landscape that is increasingly difficult to rectify without significant loss of amenity and canopy.

Many of the street trees have developed a vigorous canopy with increasing shade, habitat and aesthetic values and the Spotted Gums in particular are of a size that is difficult to replace. Achieving similar characteristics with new plantings could likely take up to 20 years. Conversely, retention of the trees would only increase the likelihood of infrastructure damage – albeit not consistently or predictably – and a reconfiguration of the landscape now would mitigate this risk.

Balancing these considerations is challenging, where the actual costs of (potential) infrastructure repair in relation to an individual tree's total value are unknown, especially where private infrastructure is involved (and often this damage is not immediately visible to the assessor). The likelihood of an individual tree causing damage can also be difficult to predict accurately when some specimens can grow to a large size with minimal apparent conflict (e.g. maturing Wallangara White Gums, Tree 358, 498, 501, presumably in streets where many other such trees were removed in the past).

Additionally, it should be stressed that soil subsidence may interact heavily with tree root action in existing evidence of infrastructure damage (especially cracks in roads, often at distances that do not suggest tree roots are primarily responsible).

The recommendations in this report have aimed to strike a reasonable balance with these considerations and have generally been made along the following principles.

- Tree removal recommendations due to perceived or predicted infrastructure conflict have been weighted towards trees highly likely to repeatedly cause damage (especially to private property) within 5 years (e.g. within 1 metre of crossovers), or where trees are likely to cause damage within 10 years and removal would not significantly change the landscape.
- Many trees are inappropriately located but where minor or no damage has been observed, removal has generally not been recommended in this report in consideration of the significant landscape and amenity impacts that would be lost for up to 20 years until an equivalent canopy could be achieved.
- Trees not identified in this report for removal may still be candidates for removal, classified by ULE (i.e. trees with a ULE of 6-10 years would be prioritized for removal considerations over 10-15 years, and 10-15 years over 15-30 years).
- In these instances, tree removals should be considered based on consultation with the owners of the closest properties if the intention is to manage Council responsibilities while maintaining overall canopy coverage and public amenity. Where trees are impacting public infrastructure slowly and the species is capable of developing less vigorous surface roots, it may be preferable to repair or fix this infrastructure rather than risk wholesale removal.

More detailed recommendations and tree management considerations around specific populations of trees are included in the following sections.



## 6.3 Park tree management

### 6.3.1 *Inappropriate mowing and basal damage*

Inappropriate mowing was observed as having caused basal damage in parks across the estate, particularly in the Lake King Circuit reserve, damaging Smooth-barked Apples and Crape Myrtles. Basal damage was often seen with reduced vigour, unsightly basal shoots, and in some cases, decay leading to terminal decline.

**Recommendation:** Trees to be retained should have grass removed within 1-2 metres of the trunk and mulched to minimise mowing damage. Alternatively, ground crew must be adequately trained to avoid tree damage and understand the consequences that can arise from repeated basal damage.

### 6.3.2 *Port Jackson Fig (Ficus rubiginosa)*

Port Jackson Figs were predominantly planted in the Paragon Way reserve and also at the junction of Westbridge Court and Bowen Parkway. The species is known to develop a broad network of vigorous, invasive roots associated with high likelihood of infrastructure damage, especially compared to other species planted which do not reliably produce large surface roots. These traits and consequent recommendation for removal were highlighted in a 2014 report produced by Treelogic for the Owners Corporation (ref 14\_5754).

**Recommendation:** While the specimens were still relatively small (<400mm trunk diameter), no damage was visible during this assessment and substantial damage may be over 15 years away, removal of trees adjacent to infrastructure is strongly recommended to allow for replacement with minimal impact, rather than wait for inevitable and repeated damage to occur.

### 6.3.3 *Trees with static or poor growth parameters*

Several species were observed to have relatively static growth rates in relation to 2014 observations. These include *Corymbia* sp. (likely Yellow Bloodwood, *Corymbia eximia*), Drooping She-oak and Smooth-barked Apple. New plantings of Wirilga (*Geijera parviflora*) tended to be in poor condition. It cannot be concluded whether the issue with these trees may be due to inherent unsuitability of the species, or poor stock resulting in limited root growth.

**Recommendation:** Consider replacement of trees noted as “static” in dataset. Ensure stock quality of new plantings. Review new species used and use alternatives if plantings repeatedly fail to establish.

### 6.3.4 *Swamp Gum (Eucalyptus ovata)*

Numerous specimens appear to have been removed since 2014 with many of the remaining trees tending towards poor health and/or structure. The tree is prone to rapid decline under moisture stress or acute fluctuations in soil moisture, attracting borers and becoming susceptible to fungal decay with relatively poor decay compartmentalisation. Cumulative stress means that loss of large limbs is not uncommon, especially with many trees genetically prone to developing weak branch structure. Often the tree develops issues that are challenging to address with contemporary arboricultural techniques. While the species can make a highly suitable habitat tree with development of numerous hollows, it is unsuited to high-target areas.

**Recommendation:** Removal of Swamp Gums from pedestrian/amenity areas, particularly near café, to be replaced with more appropriate species. Swamp Gums should not be replanted in these areas. Notably the one specimen of Large-flowered Swamp Gum (*Eucalyptus ovata*

subsp. *grandiflora*, Tree 814) along the north side of the lagoon seemed to be in better condition with more manageable form, and this may be preferentially retained with regular inspections and appropriate pruning as recommended.

### 6.3.5 **Grey Box (*Eucalyptus microcarpa*)**

These trees were generally in fair health; however, the species has a pronounced tendency towards developing acute forks (often with included bark), and terminally-held foliage causing end-weighted limbs, a combination that increases likelihood of limb failure, with limited arboricultural treatment (due to the lack of inner foliage in most trees to reduce the length of the limb back towards).

**Recommendation:** More frequent inspections are recommended for this species with assessors instructed to look out for excess end weight or signs of potential limb failure. Removals should be replaced with well-structured stock of other similar species (e.g. formatively pruned Yellow Box) and eventual phasing out of the tree in higher use areas should be considered. Any future plantings must be sited away from heavily used areas.

### 6.3.6 **Blackwood (*Acacia melanoxylon*)**

Numerous specimens are understood to have already been removed with the species overwhelmingly represented in the shorter-lifespan ULE categories and the highest number of removals (21 trees). The species is on average shorter-lived with most plantings reaching the end of their useful life.

**Recommendation:** Remove as recommended and phase out as exposed/feature tree in open space or as street tree. Consider proactive succession planting if tree species is to be retained for habitat.

### 6.3.7 **Thinning out self-sown saplings**

Dozens of self-sown saplings of River Red Gum and Grey Box were observed in the Lake King Circuit reserve and, to a lesser degree, on the north side of the lagoon.

**Recommendation:** These saplings must be proactively thinned out before the trees require greater input to remove, allowing retained trees to develop better canopies. The location of these saplings is shown in Appendices 2A and 2B.





## 6.4 Street tree management

### 6.4.1 *Spotted Gums (Corymbia maculata) along The Waterways Boulevard*

The Waterways Boulevard has a dense planting of Spotted Gums with double rows on either side of the road (one row in 2.5-metre-wide nature strip, one row in front of properties), and planting along the median strip (approximately 4 metres wide).

At present, the trees do not appear to exhibit major issues from spacing (e.g. crown suppression, reduced vigour due to competing root systems) and most trees exhibited fair to good health and structure. Relatively minimal infrastructure damage was observed with three trees (1963, 1965, 1966). Numerous cracks were observed along the road surface, but it was considered unlikely to be solely due to tree roots given their size and distance from the cracks, and lack of concomitant damage to adjacent infrastructure such as kerb and channel.

However, the spacing could amplify future impacts to footpaths and crossovers with roots from two rows of trees. The trees closer to the properties are also more likely to impact privately managed driveways and other built structures in front yards, and may preferentially develop roots towards the houses to avoid competition with the nature strip trees – however, with an average 7 metre distance to the main house footprint, this is considered unlikely to be a concern within 10 years.

Another concern with trees closer to properties is guaranteeing ongoing management of their root zones, over 50% of which extend into private land. While at present the trees greatly benefit from ample growing space in the properties' front yards, each of these spaces is independently managed and there is no guarantee that the spaces will continue to be favourable for these trees' root systems.

**Recommendation:** Consideration could be given to removing the row of trees closer to the houses (1889-1899, 1924-1931, 1958-1975). This may promote fuller canopy development for the nature strip trees and reduce root competition. However, removal would alter the landscape and character of the estate (The Waterways Boulevard being the main entrance from Springvale Road) and reduce shade along the footpaths. Removals would also have to be done with particular care and skill to minimise disturbance of roots from the nature strip trees. Residents should be consulted to understand their preferences and potential willingness to maintain the trees' root zones, before Council undertakes removal of healthy trees (which may be on a case-by-case basis, depending on each homeowner's risk appetite or preference for managing their land).

### 6.4.2 *Spotted Gums along Burdekin Boulevard, Island Point Avenue*

Tree condition in these areas was also generally fair to good, with the exception of median trees in Burdekin Boulevard growing in a narrower planting area (<2 metre width) with limited organic matter. Several trees in the nature strip were within 2 metres of crossover; however, only those less than 1 metre from crossovers or actively causing damage were recommended for removal. Wholesale tree replacement would be highly challenging as the impacts to the landscape and amenity of these streets would be significantly and acutely altered.

**Recommendation (Burdekin Boulevard median trees):** Staged replacement with smaller species and consider improving soil conditions with organic mulch layer instead of gravel.

**Recommendation (nature strip trees):** Remove trees within 1 metre of crossovers. Consider consultation with residents for remaining trees but avoid wholesale replacement; may be a staged removal as infrastructure damage becomes apparent. New plantings should be located more than 2 metres from crossovers at the expense of spacing.

#### 6.4.3 *Spotted Gums along Linlithgow Terrace*

Linlithgow Terrace is bordered by townhouses on both sides, with front yards facing the west side of the street and rear yards/garages facing the east side of the street. Trees along the west side generally have more space available to them than the east side, albeit less than in other Spotted Gum dominant streets like Island Point Avenue, and are almost all immediately bordered by driveways and crossovers on both sides. These trees are approximately 6.5-7 metres from the main house footprint. Trees along the east side are closer to the main house footprint but vary considerably with distances (3.5 to 6 metres); some of these trees are also flanked by driveways on both sides with less private open space to grow into and higher likelihood of roots growing under garages and other structures.

Most trees were accorded an ULE of 10-15 years. Spotted Gums are less suited here than along the other streets where the species is dominant. The trees along the east side in particular are likely to be on the lower end of their ULE range. Notwithstanding this, minimal visible infrastructure conflict was observed at the time of inspection.

**Recommendation:** Consider wholesale replacement of trees along the east side in consultation with residents. As few other residents of the estate are likely to use this street, tree replacement may be less detrimental compared to other Spotted Gum dominant streets.

#### 6.4.4 *Chinese Elms (Ulmus parvifolia)*

Chinese Elms have been mainly planted in the newer, north-east corner of the estate. However, the species has been planted in several narrow nature strips (1.5 metres or less in width) and appear to be more prone to developing vigorous surface roots that could cause infrastructure damage. Additionally, many trees along the eastern edge of Braeside Linear Reserve have been planted very close to kerbs despite there being ample space to allow for greater setback.

**Recommendation:** Prioritise removal of trees 337-339 along Dresden Drive currently causing infrastructure damage and growing in ~1.3 metre wide nature strips, and trees 317, 320, 324 and 325 along Arcots Court planted too close to the kerb and likely to cause conflict with parking spaces (including ability of people to get out of their cars).

**Recommendation:** Strongly consider staged replacement of other such trees in narrow nature strips, particularly smaller trees that may be replaced more readily (e.g. west side of Kimberley Grove, 6-10 Ashberg Drive). Consider replanting trees along east side of Braeside Linear Park further away from the kerb (preferably 3 metres minimum); the broad canopy of the species means it is likely that the canopy will soon provide appropriate shade over the road.

#### 6.4.5 *River Red Gums (Eucalyptus camaldulensis)*

The species has been primarily planted as street trees along Lake King Circuit. In the long term these trees may not make ideal street trees being potentially very large trees in more constrained situation (particularly where footpaths are involved, e.g. Princetown Drive). Along Lake King Circuit the trees are conversely planted very close to the property boundary. As with the Spotted Gums along The Waterways Boulevard, while this means the trees are often in



favourable growing conditions for now with ample garden space, there is no guarantee that these spaces will continue to be favourable, and there can be elevated risk of damage to structures built in these spaces. Notably, trees 1998-2000 are located right next to a boundary wall and it is highly likely that these trees will conflict with the wall.

**Recommendation:** Remove trees 1998-2000 or negotiate relocation of the boundary wall. Ongoing tree retention would be contingent on residents' cooperation in protecting the eventual root system of these trees. Alternative species should be sought if removal is requested or considered necessary.

#### **6.4.6** *Brachychiton 'Jerilderie Red'*

Many of these trees are not performing well in both street and park situations, with several new plantings appearing to have been removed and many additional recommendations for removal.

**Recommendation:** When removing trees inspect the root system to ascertain if the species' widespread failure in the estate is due to stock issues. If poor quality of planting stock can be ruled out, the species may be unsuited to the area and should not be replanted.

## 7 Conclusion

Tree Logic assessed 2200 trees in the Waterways estate, with 149 trees recommended for removal and replacement, and 79 trees recommended for removal.

Despite the inappropriate spacing of many trees, removals were generally reserved for trees in poor condition or with a high chance of infrastructure damage within 5 years (e.g. large species within 1 metre of crossover). Further removals may be considered by the City of Kingston on the basis of ULE categories, particularly the 6-10 year ULE category.

However, the decision to remove these trees should also consider acute impacts to shade and other amenity values for the community, and should be done in consultation with residents (particularly residents adjacent to the trees in question), to better understand tolerance of potential damage. Further investigation may be required to understand the impact of soil characteristics on observed damage.

Trees should be generally monitored every 3-5 years and also after significant weather events, with work scheduled as appropriate after each re-inspection. Tree condition can also change suddenly after site modification, so trees impacted by any construction should be assessed annually for a few years after any construction work is completed. There is no warranty or guarantee, expressed or implied by Tree Logic Pty. Ltd., that problems or deficiencies relating to the plants or site in question will not arise in the future.



Manori Senanayake  
Consultant, GDip. (Urb. Hort.)



## Appendix 1: Tree Assessment Table

Refer to the following **60** pages.

- DBH = Diameter at Breast Height (estimated at 1.4m above ground unless otherwise stated)
- ULE = Useful Life Expectancy
- Inappropriate? = Inappropriate characteristics (if present) for trees recommended for removal. Refer to Section 2.4

Definitions of the descriptor categories used in the assessment can be seen in **Section 2.3**.

No	Species	Common Name	Age Class	Origin/Type	DBH (mm)	Height (m)	Health	Structure	ULE (yrs)	Comments	Inappropriate?	Primary Works	Works Details	Works Priority	Citywide ID	Site Type	Site Name
1	<i>Ulmus parvifolia</i>	Chinese Elm	Semi-mature	Exotic deciduous	201-400	3-5	Fair	Fair	10-15	Narrow growing space (1.5m approx)		None required		NA	TR651719	Street	Ashberg Dr
2	<i>Ulmus parvifolia</i>	Chinese Elm	Semi-mature	Exotic deciduous	201-400	3-5	Fair	Fair	10-15	Narrow growing space (1.5m approx)		None required		NA	TR651718	Street	Ashberg Dr
3	<i>Ulmus parvifolia</i>	Chinese Elm	Semi-mature	Exotic deciduous	201-400	3-5	Fair	Fair	10-15	Narrow growing space (1.5m approx)		None required		NA	TR651717	Street	Ashberg Dr
4	<i>Ulmus parvifolia</i>	Chinese Elm	Semi-mature	Exotic deciduous	<200	<3	Fair	Fair	15-30			None required		NA	TR651727	Street	Ashberg Dr
5	<i>Ulmus parvifolia</i>	Chinese Elm	Semi-mature	Exotic deciduous	<200	<3	Fair	Fair	15-30			None required		NA	TR651726	Street	Ashberg Dr
6	<i>Ulmus parvifolia</i>	Chinese Elm	Semi-mature	Exotic deciduous	<200	<3	Fair	Fair	15-30			None required		NA	TR651725	Street	Ashberg Dr
7	<i>Ulmus parvifolia</i>	Chinese Elm	Semi-mature	Exotic deciduous	<200	<3	Fair	Fair	15-30			None required		NA	TR651724	Street	Ashberg Dr
8	<i>Ulmus parvifolia</i>	Chinese Elm	Semi-mature	Exotic deciduous	<200	<3	Fair	Fair	15-30			None required		NA	TR651723	Street	Ashberg Dr
9	<i>Ulmus parvifolia</i>	Chinese Elm	Semi-mature	Exotic deciduous	<200	<3	Fair	Fair	15-30			None required		NA	TR651722	Street	Ashberg Dr
10	<i>Ulmus parvifolia</i>	Chinese Elm	Semi-mature	Exotic deciduous	<200	3-5	Fair	Fair	15-30			None required		NA	TR651721	Street	Ashberg Dr
11	<i>Ulmus parvifolia</i>	Chinese Elm	Semi-mature	Exotic deciduous	201-400	3-5	Fair	Fair	15-30			None required		NA	TR651720	Street	Ashberg Dr
12	<i>Melia azedarach</i> 'Elite'	Elite White Cedar	Young	Australian native	<200	<3	Fair	Poor	0-5	Top snapped.		Tree removal and replacement	Remove and grind stump	Low (24+ mths)	TR651504	Street	Lake King Cir
13	<i>Melia azedarach</i> 'Elite'	Elite White Cedar	Young	Australian native	<200	<3	Poor	Fair	0-5	Appears to be dead?		Tree removal and replacement	Remove and grind stump	Low (24+ mths)	TR651503	Street	Lake King Cir
14	<i>Eucalyptus camaldulensis</i>	River Red Gum	Semi-mature	Victorian native	401-600	6-10	Fair	Fair	30+			None required		NA		Park	Braeside LR
15	<i>Eucalyptus camaldulensis</i>	River Red Gum	Semi-mature	Victorian native	401-600	6-10	Fair	Fair	30+			None required		NA		Park	Braeside LR
16	<i>Eucalyptus viminalis</i>	Manna Gum	Semi-mature	Victorian native	201-400	3-5	Good	Fair	30+			None required		NA		Park	Braeside LR
17	<i>Eucalyptus camaldulensis</i>	River Red Gum	Semi-mature	Victorian native	201-400	6-10	Fair	Fair	30+			None required		NA		Park	Braeside LR
18	<i>Eucalyptus mannifera</i>	Brittle Gum	Semi-mature	Australian native	201-400	3-5	Fair	Fair	15-30	Reduce length of branch over footpath - wound on underside.		Selective pruning	Reduce over-extended branch	Med (<12 mths)		Park	Braeside LR
19	<i>Corymbia</i> sp.	Gum Tree	Semi-mature	Australian native	<200	<3	Fair	Fair	15-30			None required		NA		Park	Braeside LR
20	<i>Corymbia</i> sp.	Gum Tree	Semi-mature	Australian native	<200	3-5	Good	Fair	30+			None required		NA		Park	Braeside LR
21	<i>Corymbia</i> sp.	Gum Tree	Semi-mature	Australian native	<200	3-5	Fair	Fair	30+			None required		NA		Park	Braeside LR
22	<i>Corymbia</i> sp.	Gum Tree	Semi-mature	Australian native	<200	3-5	Fair	Fair	30+			None required		NA		Park	Braeside LR
23	<i>Eucalyptus leucoxylon</i> 'Rosea'	Pink-flowered Yellow Gum	Semi-mature	Australian native	201-400	6-10	Good	Fair	30+			None required		NA		Park	Braeside LR
24	<i>Eucalyptus camaldulensis</i>	River Red Gum	Semi-mature	Victorian native	401-600	6-10	Good	Good	30+			None required		NA	TR651795	Park	Braeside LR
25	<i>Angophora costata</i>	Smooth-barked Apple	Semi-mature	Australian native	<200	3-5	Good	Fair	30+			None required		NA		Park	Braeside LR
26	<i>Eucalyptus leucoxylon</i> 'Rosea'	Pink-flowered Yellow Gum	Semi-mature	Australian native	<200	3-5	Fair	Fair	15-30	Leaf spot.		None required		NA		Park	Braeside LR
27	<i>Eucalyptus camaldulensis</i>	River Red Gum	Semi-mature	Victorian native	401-600	6-10	Good	Good	30+			None required		NA		Park	Braeside LR
28	<i>Eucalyptus leucoxylon</i>	Yellow Gum	Mature	Victorian native	401-600	6-10	Good	Fair	30+	Past limb failure to west.		None required		NA		Park	Braeside LR
29	<i>Ulmus parvifolia</i>	Chinese Elm	Semi-mature	Exotic deciduous	<200	3-5	Fair	Fair	15-30	Survey marker at base.		None required		NA	TR651728	Street	Ashberg Dr
30	<i>Ulmus parvifolia</i>	Chinese Elm	Semi-mature	Exotic deciduous	<200	<3	Fair	Fair	10-15	Close to kerb.		None required		NA	TR651729	Street	Hope Ct
31	<i>Ulmus parvifolia</i>	Chinese Elm	Semi-mature	Exotic deciduous	<200	<3	Fair	Fair	10-15	Close to kerb.		None required		NA	TR651730	Street	Hope Ct
32	<i>Ulmus parvifolia</i>	Chinese Elm	Semi-mature	Exotic deciduous	<200	<3	Fair	Fair	30+			None required		NA	TR651731	Street	Hope Ct
33	<i>Ulmus parvifolia</i>	Chinese Elm	Semi-mature	Exotic deciduous	<200	<3	Fair	Fair	10-15	Close to kerb.		None required		NA	TR651732	Street	Hope Ct
34	<i>Ulmus parvifolia</i>	Chinese Elm	Semi-mature	Exotic deciduous	<200	<3	Fair	Fair	10-15	Close to kerb.		None required		NA	TR651733	Street	Hope Ct
35	<i>Ulmus parvifolia</i>	Chinese Elm	Semi-mature	Exotic deciduous	201-400	6-10	Fair	Fair	15-30			None required		NA	TR651734	Street	Hope Ct
36	<i>Ulmus parvifolia</i>	Chinese Elm	Semi-mature	Exotic deciduous	201-400	3-5	Fair	Fair	15-30			None required		NA	TR651735	Street	Hope Ct
37	<i>Prunus</i> sp.	Flowering Plum/Cherry	Young	Exotic deciduous	<200	<3	Fair	Fair	15-30	Resident planted? Grafted cv.		None required		NA		Park	Braeside LR
38	<i>Eucalyptus camaldulensis</i>	River Red Gum	Semi-mature	Victorian native	201-400	3-5	Fair	Fair	30+			None required		NA		Park	Braeside LR
39	<i>Eucalyptus camaldulensis</i>	River Red Gum	Semi-mature	Victorian native	201-400	6-10	Fair	Fair	30+			None required		NA		Park	Braeside LR
40	<i>Eucalyptus camaldulensis</i>	River Red Gum	Semi-mature	Victorian native	201-400	6-10	Fair	Fair	30+			None required		NA		Park	Braeside LR
41	<i>Allocasuarina littoralis</i>	Black She-oak	Semi-mature	Victorian native	<200	<3	Poor	Fair	6-10			None required		NA		Park	Braeside LR
42	<i>Eucalyptus camaldulensis</i>	River Red Gum	Semi-mature	Victorian native	201-400	6-10	Good	Fair	30+			None required		NA	TR651800	Park	Braeside LR
43	<i>Allocasuarina littoralis</i>	Black She-oak	Semi-mature	Victorian native	<200	3-5	Good	Fair	15-30			None required		NA		Park	Braeside LR
44	<i>Corymbia</i> sp.	Gum Tree	Semi-mature	Australian native	<200	3-5	Good	Fair	30+			None required		NA		Park	Braeside LR
45	<i>Corymbia</i> sp.	Gum Tree	Semi-mature	Australian native	<200	3-5	Good	Fair	30+			None required		NA		Park	Braeside LR
46	<i>Corymbia</i> sp.	Gum Tree	Semi-mature	Australian native	<200	<3	Good	Fair	30+			None required		NA		Park	Braeside LR
47	<i>Eucalyptus camaldulensis</i>	River Red Gum	Semi-mature	Victorian native	201-400	6-10	Good	Fair	30+			None required		NA		Park	Braeside LR
48	<i>Eucalyptus leucoxylon</i>	Yellow Gum	Semi-mature	Victorian native	<200	3-5	Fair	Fair	15-30	Tip dieback.		None required		NA		Park	Braeside LR
49	<i>Allocasuarina littoralis</i>	Black She-oak	Semi-mature	Victorian native	<200	3-5	Good	Fair	15-30			None required		NA		Park	Braeside LR
50	<i>Eucalyptus camaldulensis</i>	River Red Gum	Semi-mature	Victorian native	201-400	6-10	Good	Fair	30+			None required		NA	TR651798	Park	Braeside LR
51	<i>Melia azedarach</i>	White Cedar	Semi-mature	Australian native	<200	3-5	Good	Fair	15-30	Narrow planting width (approx 1.8m). Likely lower end of ULE.		None required		NA	TR651736	Street	Ashberg Dr
52	<i>Melia azedarach</i>	White Cedar	Semi-mature	Australian native	<200	<3	Fair	Fair	15-30			None required		NA	TR651716	Street	Ashberg Dr
53	<i>Melia azedarach</i>	White Cedar	Semi-mature	Australian native	<200	3-5	Fair	Fair	15-30	Narrow planting width (approx 1.8m). Likely lower end of ULE.		None required		NA	TR651737	Street	Ashberg Dr
54	<i>Melia azedarach</i>	White Cedar	Semi-mature	Australian native	201-400	3-5	Good	Fair	15-30			None required		NA	TR651715	Street	Ashberg Dr
55	<i>Melia azedarach</i>	White Cedar	Semi-mature	Australian native	201-400	3-5	Good	Fair	10-15	Narrow planting width (approx 1.8m).		None required		NA	TR651738	Street	Ashberg Dr



No	Species	Common Name	Age Class	Origin/Type	DBH (mm)	Height (m)	Health	Structure	ULE (yrs)	Comments	Inappropriate?	Primary Works	Works Details	Works Priority	Citywide ID	Site Type	Site Name
56	<i>Melia azedarach</i>	White Cedar	Semi-mature	Australian native	201-400	3-5	Good	Fair	15-30			None required		NA	TR651714	Street	Ashberg Dr
57	<i>Melia azedarach</i>	White Cedar	Semi-mature	Australian native	<200	<3	Fair	Fair	15-30			None required		NA	TR651713	Street	Ashberg Dr
58	<i>Melia azedarach</i>	White Cedar	Semi-mature	Australian native	<200	3-5	Good	Fair	15-30	Narrow planting width (approx 1.8m). Likely lower end of ULE.		None required		NA	TR651739	Street	Ashberg Dr
59	<i>Melia azedarach</i>	White Cedar	Semi-mature	Australian native	<200	<3	Fair	Fair	10-15			None required		NA	TR651712	Street	Ashberg Dr
60	<i>Melia azedarach</i>	White Cedar	Semi-mature	Australian native	201-400	6-10	Good	Fair	15-30	Narrow planting width (approx 1.8m). Likely lower end of ULE.		None required		NA	TR651740	Street	Ashberg Dr
61	<i>Ulmus parvifolia</i>	Chinese Elm	Semi-mature	Exotic deciduous	<200	<3	Fair	Fair	10-15	Narrow planting space (approx 1.4m)		None required		NA	TR651758	Street	Kimberley Gr
62	<i>Ulmus parvifolia</i>	Chinese Elm	Semi-mature	Exotic deciduous	<200	3-5	Fair	Fair	10-15	Narrow planting space (approx 1.4m)		None required		NA	TR651757	Street	Kimberley Gr
63	<i>Ulmus parvifolia</i>	Chinese Elm	Semi-mature	Exotic deciduous	<200	<3	Fair	Fair	15-30			None required		NA	TR651755	Street	Kimberley Gr
64	<i>Ulmus parvifolia</i>	Chinese Elm	Semi-mature	Exotic deciduous	<200	<3	Poor	Poor	0-5	Top snapped.		Tree removal and replacement	Remove and grind stump	Low (24+ mths)	TR651756	Street	Kimberley Gr
65	<i>Melia azedarach</i>	White Cedar	Semi-mature	Australian native	201-400	3-5	Good	Fair	10-15	Narrow planting width (approx 1.8m). In front of entrance to #15,#17.		Clearance pruning	Clearance pruning - other	Low (24+ mths)	TR651741	Street	Ashberg Dr
66	<i>Melia azedarach</i>	White Cedar	Semi-mature	Australian native	201-400	3-5	Good	Fair	15-30	Narrow planting width (approx 1.8m). Likely lower end of ULE.		None required		NA	TR651742	Street	Ashberg Dr
67	<i>Melia azedarach</i>	White Cedar	Semi-mature	Australian native	<200	<3	Fair	Fair	15-30			None required		NA	TR651711	Street	Ashberg Dr
68	<i>Melia azedarach</i>	White Cedar	Semi-mature	Australian native	<200	<3	Fair	Fair	10-15	Service pit to east?		None required		NA	TR651710	Street	Ashberg Dr
69	<i>Melia azedarach</i>	White Cedar	Semi-mature	Australian native	<200	3-5	Fair	Fair	15-30	Narrow planting width (approx 1.8m). Likely lower end of ULE.		None required		NA	TR651743	Street	Ashberg Dr
70	<i>Melia azedarach</i>	White Cedar	Semi-mature	Australian native	201-400	3-5	Good	Fair	15-30			None required		NA	TR651709	Street	Ashberg Dr
71	<i>Melia azedarach</i>	White Cedar	Semi-mature	Australian native	<200	3-5	Fair	Fair	15-30	Narrow planting width (approx 1.8m). Likely lower end of ULE.		None required		NA	TR651744	Street	Ashberg Dr
72	<i>Melia azedarach</i>	White Cedar	Semi-mature	Australian native	201-400	3-5	Fair	Fair	15-30	Narrow planting width (approx 1.8m). Likely lower end of ULE.		None required		NA	TR651745	Street	Ashberg Dr
73	<i>Melia azedarach</i>	White Cedar	Semi-mature	Australian native	201-400	<3	Fair	Poor	10-15	Congested primary union.		Formative pruning	Formative pruning	Low (24+ mths)	TR651708	Street	Ashberg Dr
74	<i>Melia azedarach</i>	White Cedar	Semi-mature	Australian native	201-400	3-5	Fair	Fair	15-30			None required		NA	TR651707	Street	Ashberg Dr
75	<i>Melia azedarach</i>	White Cedar	Semi-mature	Australian native	<200	3-5	Fair	Fair	15-30	Narrow planting width (approx 1.8m). Likely lower end of ULE.		None required		NA	TR651746	Street	Ashberg Dr
76	<i>Melia azedarach</i>	White Cedar	Semi-mature	Australian native	201-400	3-5	Good	Fair	15-30	Narrow planting width (approx 1.8m). Likely lower end of ULE.		None required		NA	TR651747	Street	Ashberg Dr
77	<i>Melia azedarach</i>	White Cedar	Semi-mature	Australian native	<200	3-5	Good	Fair	15-30			None required		NA	TR651706	Street	Ashberg Dr
78	<i>Melia azedarach</i>	White Cedar	Semi-mature	Australian native	201-400	3-5	Fair	Fair	10-15	Narrow planting width (approx 1.8m). Recent branch failure to east, clean stub.		Crown maintenance	Other tasks - see comments	Med (<12 mths)	TR651748	Street	Ashberg Dr
79	<i>Melia azedarach</i>	White Cedar	Semi-mature	Australian native	201-400	3-5	Fair	Fair	15-30			None required		NA	TR651705	Street	Ashberg Dr
80	<i>Melia azedarach</i>	White Cedar	Semi-mature	Australian native	<200	3-5	Fair	Fair	15-30			None required		NA	TR651682	Street	Ashberg Dr
81	<i>Melia azedarach</i>	White Cedar	Semi-mature	Australian native	201-400	3-5	Good	Fair	15-30	Service pit in adjacent footpath?		None required		NA	TR651681	Street	Ashberg Dr
82	<i>Melia azedarach</i>	White Cedar	Semi-mature	Australian native	<200	3-5	Fair	Fair	15-30			None required		NA	TR651680	Street	Paragon Way
83	<i>Ficus rubiginosa</i>	Port Jackson Fig	Semi-mature	Australian native	201-400	3-5	Fair	Fair	15-30	Will need regular clearance pruning but could be managed in location.		None required		NA	TR651702	Park - Near Road	Paragon Way Reserve
84	<i>Ficus rubiginosa</i>	Port Jackson Fig	Semi-mature	Australian native	<200	3-5	Fair	Fair	6-10	1m to back of kerb.	Location-Infra	Tree removal and replacement	Remove and grind stump	Med (<12 mths)	TR651701	Park - Near Road	Paragon Way Reserve
85	<i>Ficus rubiginosa</i>	Port Jackson Fig	Semi-mature	Australian native	<200	3-5	Fair	Fair	6-10	1m to back of kerb.	Location-Infra	Tree removal and replacement	Remove and grind stump	Med (<12 mths)	TR651700	Park - Near Road	Paragon Way Reserve
86	<i>Ficus rubiginosa</i>	Port Jackson Fig	Semi-mature	Australian native	<200	3-5	Fair	Fair	10-15	Damage to footpath and edge of kerb likely in 15+ years.		None required		NA	TR651699	Park - Near Road	Paragon Way Reserve
87	<i>Corymbia ficifolia</i>	Red-flowering Gum	Semi-mature	Australian native	<200	3-5	Fair	Fair	10-15	2.5m from crossover, site further east.	Location-Infra	Tree removal	Remove and grind stump	Low (24+ mths)	TR651679	Street	Paragon Way
88	<i>Ficus rubiginosa</i>	Port Jackson Fig	Semi-mature	Australian native	<200	<3	Fair	Fair	10-15	Damage to footpath and edge of kerb likely in 15+ years.		None required		NA	TR651698	Park - Near Road	Paragon Way Reserve
89	<i>Ficus rubiginosa</i>	Port Jackson Fig	Semi-mature	Australian native	201-400	3-5	Good	Good	10-15	1.6m to back of kerb, telstra pit at base. Lower end of ULE in terms of potential kerb damage.	Location-Infra	Tree removal and replacement	Remove and grind stump	Med (<12 mths)	TR651697	Park - Near Road	Paragon Way Reserve
90	<i>Ficus rubiginosa</i>	Port Jackson Fig	Semi-mature	Australian native	<200	3-5	Fair	Fair	10-15	1.6m to back of kerb. Lower end of ULE in terms of potential kerb damage.	Location-Infra	Tree removal and replacement	Remove and grind stump	Med (<12 mths)	TR651696	Park - Near Road	Paragon Way Reserve
91	<i>Ficus rubiginosa</i>	Port Jackson Fig	Semi-mature	Australian native	<200	3-5	Fair	Fair	10-15	1.6m to back of kerb. Lower end of ULE in terms of potential kerb damage.	Location-Infra	Tree removal and replacement	Remove and grind stump	Med (<12 mths)	TR651695	Park - Near Road	Paragon Way Reserve

No	Species	Common Name	Age Class	Origin/Type	DBH (mm)	Height (m)	Health	Structure	ULE (yrs)	Comments	Inappropriate?	Primary Works	Works Details	Works Priority	Citywide ID	Site Type	Site Name
92	<i>Corymbia ficifolia</i>	Red-flowering Gum	Semi-mature	Australian native	<200	3-5	Fair	Fair	6-10	1.5m to crossover, site further southeast.	Location-Infra	Tree removal	Remove and grind stump	Low (24+ mths)	TR651678	Street	Paragon Way
93	<i>Corymbia ficifolia</i>	Red-flowering Gum	Semi-mature	Australian native	<200	3-5	Fair	Fair	15-30	Narrow planting width (approx 1.8m). Likely lower end of ULE.		None required		NA	TR651677	Street	Paragon Way
94	<i>Corymbia ficifolia</i>	Red-flowering Gum	Semi-mature	Australian native	<200	<3	Poor	Fair	0-5			Tree removal and replacement	Remove and grind stump	Med (<12 mths)	TR651676	Street	Paragon Way
95	<i>Corymbia ficifolia</i>	Red-flowering Gum	Young	Australian native	<200	<3	Fair	Fair	15-30	Narrow planting width (approx 1.8m). Likely lower end of ULE.		None required		NA	TR651675	Street	Paragon Way
96	<i>Ficus rubiginosa</i>	Port Jackson Fig	Semi-mature	Australian native	201-400	3-5	Fair	Fair	10-15	1.6m to back of kerb. Lower end of ULE in terms of potential kerb damage.	Location-Infra	Tree removal and replacement	Remove and grind stump	Med (<12 mths)	TR651694	Park - Near Road	Paragon Way Reserve
97	<i>Ficus rubiginosa</i>	Port Jackson Fig	Semi-mature	Australian native	201-400	3-5	Fair	Fair	10-15	1.6m to back of kerb.	Location-Infra	Tree removal	Remove and grind stump	Low (24+ mths)	TR651693	Park - Near Road	Paragon Way Reserve
98	<i>Melia azedarach</i>	White Cedar	Semi-mature	Australian native	201-400	6-10	Fair	Fair	15-30	Narrow planting width (approx 1.8m). Likely lower end of ULE.		None required		NA	TR651674	Street	Paragon Way
99	<i>Corymbia ficifolia</i>	Red-flowering Gum	Young	Australian native	<200	<3	Fair	Fair	15-30	Trunk directly in front of road sign - try to relocate sign.		None required		NA	TR651673	Street	Paragon Way
100	<i>Melia azedarach</i>	White Cedar	Semi-mature	Australian native	201-400	3-5	Fair	Fair	15-30	2.2m from crossover but should be manageable in relation to benefits.		None required		NA	TR651672	Street	Paragon Way
101	<i>Ficus rubiginosa</i>	Port Jackson Fig	Semi-mature	Australian native	<200	3-5	Fair	Fair	10-15	1.85 to back of kerb.		None required		NA	TR651693	Park - Near Road	Paragon Way Reserve
102	<i>Ficus rubiginosa</i>	Port Jackson Fig	Semi-mature	Australian native	201-400	3-5	Good	Good	15-30	2.4m to back of kerb. Telstra pit 2m to west. Less of an issue than others in area but could still cause kerb damage eventually.		None required		NA	TR651691	Park - Near Road	Paragon Way Reserve
103	<i>Ficus rubiginosa</i>	Port Jackson Fig	Semi-mature	Australian native	<200	3-5	Fair	Good	10-15	1.4m to back of kerb, no parking bays but infrastructure damage likely in 15+ years. Preferentially retain inner trees despite poorer condition.	Location-Infra	Tree removal	Remove and grind stump	Low (24+ mths)	TR651690	Park - Near Road	Paragon Way Reserve
104	<i>Ficus rubiginosa</i>	Port Jackson Fig	Semi-mature	Australian native	201-400	3-5	Fair	Fair	10-15	1.5m to back of kerb, no parking bays but infrastructure damage likely in 15+ years. Preferentially retain inner trees despite poorer condition.	Location-Infra	Tree removal	Remove and grind stump	Low (24+ mths)	TR651689	Park - Near Road	Paragon Way Reserve
105	<i>Ficus rubiginosa</i>	Port Jackson Fig	Semi-mature	Australian native	<200	3-5	Poor	Fair	6-10	Reduced foliage density. Basal wound, 1.6 from back of kerb, no parking bays but infrastructure damage likely in 15+ years. Preferentially retain inner trees despite poorer condition.	Location-Infra	Tree removal	Remove and grind stump	Med (<12 mths)	TR651688	Park - Near Road	Paragon Way Reserve
106	<i>Ficus rubiginosa</i>	Port Jackson Fig	Semi-mature	Australian native	<200	<3	Fair	Fair	30+	Reduced foliage density.		Other works	Mulch root zone	Med (<12 mths)		Park	Paragon Way Reserve
107	<i>Ficus rubiginosa</i>	Port Jackson Fig	Semi-mature	Australian native	<200	<3	Poor	Fair	6-10	Reduced foliage density. Small basal wound. May need replacement.		Other works	Mulch root zone	Med (<12 mths)		Park	Paragon Way Reserve
108	<i>Ficus rubiginosa</i>	Port Jackson Fig	Semi-mature	Australian native	<200	<3	Fair	Fair	30+			Other works	Mulch root zone	Med (<12 mths)		Park	Paragon Way Reserve
109	<i>Melia azedarach</i>	White Cedar	Semi-mature	Australian native	201-400	6-10	Good	Fair	15-30			None required		NA	TR651671	Street	Dresden Dr
110	<i>Melia azedarach</i>	White Cedar	Semi-mature	Australian native	201-400	6-10	Good	Fair	15-30			None required		NA	TR651670	Street	Dresden Dr
111	<i>Melia azedarach</i>	White Cedar	Semi-mature	Australian native	<200	3-5	Poor	Fair	10-15	Reinspect in summer.		None required		NA	TR651669	Street	Dresden Dr
112	<i>Ficus rubiginosa</i>	Port Jackson Fig	Semi-mature	Australian native	201-400	3-5	Good	Good	10-15	1.6m from back of kerb, parking unlikely & specimen in good condition, but no parking bays but infrastructure damage likely in 15+ years. Tree better sited further north.	Location-Infra	Tree removal	Remove and grind stump	Low (24+ mths)	TR651687	Park - Near Road	Paragon Way Reserve
113	<i>Ficus rubiginosa</i>	Port Jackson Fig	Semi-mature	Australian native	201-400	3-5	Good	Fair	10-15	1.6m to back of kerb, parking unlikely & specimen in good condition but next to street sign; regular maintenance required; no parking bays but infrastructure damage likely in 15+ years. Different species better sited further north	Location-Infra	Tree removal	Remove and grind stump	Low (24+ mths)	TR651686	Park - Near Road	Paragon Way Reserve



No	Species	Common Name	Age Class	Origin/Type	DBH (mm)	Height (m)	Health	Structure	ULE (yrs)	Comments	Inappropriate?	Primary Works	Works Details	Works Priority	Citywide ID	Site Type	Site Name
114	<i>Ficus rubiginosa</i>	Port Jackson Fig	Semi-mature	Australian native	<200	3-5	Fair	Poor	6-10	Multistem from base, 1.7m from back of kerb. Replace with more suitable species further back from kerb	Location-Infra	Tree removal	Remove and grind stump	Low (24+ mths)	TR651685	Park - Near Road	Paragon Way Reserve
115	<i>Ficus rubiginosa</i>	Port Jackson Fig	Semi-mature	Australian native	<200	3-5	Fair	Fair	15-30	2m from back of kerb. Less of an issue than others in area but could still cause kerb damage eventually.		None required		NA	TR651703	Park - Near Road	Paragon Way Reserve
116	<i>Pyrus calleryana</i> 'Chanticleer'	Chanticleer Callery Pear	Semi-mature	Exotic deciduous	<200	3-5	Good	Good	30+			None required		NA		Park	Paragon Way Reserve
117	<i>Pyrus calleryana</i> 'Chanticleer'	Chanticleer Callery Pear	Semi-mature	Exotic deciduous	<200	3-5	Good	Good	30+			None required		NA		Park	Paragon Way Reserve
118	<i>Pyrus calleryana</i> 'Chanticleer'	Chanticleer Callery Pear	Semi-mature	Exotic deciduous	<200	6-10	Good	Fair	30+	Acute forks.		None required		NA		Park	Paragon Way Reserve
119	<i>Pyrus calleryana</i> 'Chanticleer'	Chanticleer Callery Pear	Semi-mature	Exotic deciduous	<200	6-10	Good	Fair	30+			None required		NA		Park	Paragon Way Reserve
120	<i>Pyrus calleryana</i> 'Chanticleer'	Chanticleer Callery Pear	Semi-mature	Exotic deciduous	<200	6-10	Good	Good	30+			None required		NA		Park	Paragon Way Reserve
121	<i>Pyrus calleryana</i> 'Chanticleer'	Chanticleer Callery Pear	Semi-mature	Exotic deciduous	<200	6-10	Good	Fair	30+	Acute forks.		None required		NA		Park	Paragon Way Reserve
122	<i>Pyrus calleryana</i> 'Chanticleer'	Chanticleer Callery Pear	Semi-mature	Exotic deciduous	<200	3-5	Good	Fair	30+			None required		NA		Park	Paragon Way Reserve
123	<i>Melia azedarach</i>	White Cedar	Semi-mature	Australian native	<200	3-5	Good	Fair	15-30			None required		NA	TR651704	Street	Ashberg Dr
124	<i>Angophora costata</i>	Smooth-barked Apple	Semi-mature	Australian native	201-400	6-10	Good	Fair	15-30			None required		NA	TR651666	Street	Jubilee Bvd
125	<i>Angophora costata</i>	Smooth-barked Apple	Semi-mature	Australian native	201-400	6-10	Good	Good	15-30	2.7m to crossover.		None required		NA	TR651668	Street	Jubilee Bvd
126	<i>Angophora costata</i>	Smooth-barked Apple	Semi-mature	Australian native	201-400	6-10	Fair	Fair	15-30			None required		NA	TR651667	Street	Jubilee Bvd
127	<i>Angophora costata</i>	Smooth-barked Apple	Semi-mature	Australian native	201-400	6-10	Fair	Fair	15-30			None required		NA	TR651665	Street	Jubilee Bvd
128	<i>Angophora costata</i>	Smooth-barked Apple	Semi-mature	Australian native	201-400	6-10	Good	Fair	15-30	Closely spaced branches.		Formative pruning	Formative pruning	Low (24+ mths)	TR651664	Street	Jubilee Bvd
129	<i>Angophora costata</i>	Smooth-barked Apple	Semi-mature	Australian native	<200	3-5	Fair	Fair	15-30			None required		NA	TR651663	Street	Jubilee Bvd
130	<i>Angophora costata</i>	Smooth-barked Apple	Semi-mature	Australian native	201-400	6-10	Good	Fair	15-30			None required		NA	TR651662	Street	Jubilee Bvd
131	<i>Angophora costata</i>	Smooth-barked Apple	Semi-mature	Australian native	201-400	3-5	Good	Fair	15-30			None required		NA	TR651661	Street	Jubilee Bvd
132	<i>Angophora costata</i>	Smooth-barked Apple	Semi-mature	Australian native	201-400	6-10	Good	Good	15-30			None required		NA	TR651660	Street	Jubilee Bvd
133	<i>Angophora costata</i>	Smooth-barked Apple	Semi-mature	Australian native	<200	6-10	Good	Fair	15-30			None required		NA	TR651659	Street	Jubilee Bvd
134	<i>Angophora costata</i>	Smooth-barked Apple	Semi-mature	Australian native	<200	3-5	Good	Fair	15-30			None required		NA	TR651653	Street	Jubilee Bvd
135	<i>Angophora costata</i>	Smooth-barked Apple	Semi-mature	Australian native	201-400	6-10	Good	Fair	15-30	Acute union of leaders.		None required		NA	TR651654	Street	Jubilee Bvd
136	<i>Angophora costata</i>	Smooth-barked Apple	Semi-mature	Australian native	<200	6-10	Fair	Fair	6-10	1.8m from crossover, site to northwest.	Location-Infra	Tree removal	Remove and grind stump	Low (24+ mths)	TR651655	Street	Jubilee Bvd
137	<i>Angophora costata</i>	Smooth-barked Apple	Semi-mature	Australian native	<200	3-5	Fair	Fair	15-30	Stunted?		None required		NA	TR651656	Street	Jubilee Bvd
138	<i>Angophora costata</i>	Smooth-barked Apple	Semi-mature	Australian native	<200	3-5	Fair	Fair	15-30			None required		NA	TR651657	Street	Jubilee Bvd
139	<i>Angophora costata</i>	Smooth-barked Apple	Semi-mature	Australian native	<200	3-5	Good	Good	15-30	Crown swoop northeast self-corrected.		None required		NA	TR651658	Street	Jubilee Bvd
140	<i>Melia azedarach</i>	White Cedar	Semi-mature	Australian native	<200	<3	Fair	Fair	15-30			None required		NA	TR651506	Street	Lake King Cir
141	<i>Melia azedarach</i>	White Cedar	Semi-mature	Australian native	<200	<3	Fair	Fair	15-30			None required		NA	TR651505	Street	Lake King Cir
142	<i>Ulmus parvifolia</i>	Chinese Elm	Semi-mature	Exotic deciduous	<200	3-5	Fair	Fair	10-15	Narrow planting space (approx 1.4m)		None required		NA	TR651749	Street	Kimberley Gr
143	<i>Ulmus parvifolia</i>	Chinese Elm	Semi-mature	Exotic deciduous	<200	3-5	Good	Fair	15-30			None required		NA	TR651750	Street	Kimberley Gr
144	<i>Lagerstroemia indica</i>	Crape Myrtle	Semi-mature	Exotic deciduous	<200	<3	Fair	Fair	15-30			None required		NA	TR651752	Street	Kimberley Gr
145	<i>Ulmus parvifolia</i>	Chinese Elm	Semi-mature	Exotic deciduous	<200	3-5	Good	Fair	10-15	Narrow planting space (approx 1.4m)		None required		NA	TR651751	Street	Kimberley Gr
146	<i>Ulmus parvifolia</i>	Chinese Elm	Semi-mature	Exotic deciduous	<200	3-5	Good	Fair	15-30			None required		NA	TR651753	Street	Kimberley Gr
147	<i>Ulmus parvifolia</i>	Chinese Elm	Semi-mature	Exotic deciduous	<200	6-10	Good	Fair	10-15	Narrow planting space (approx 1.4m)		None required		NA	TR651754	Street	Kimberley Gr

No	Species	Common Name	Age Class	Origin/Type	DBH (mm)	Height (m)	Health	Structure	ULE (yrs)	Comments	Inappropriate?	Primary Works	Works Details	Works Priority	Citywide ID	Site Type	Site Name
148	<i>Lagerstroemia indica</i>	Crape Myrtle	Semi-mature	Exotic deciduous	<200	3-5	Good	Fair	15-30	Narrow space, basal shoots.		Crown maintenance	Remove suckers	Med (<12 mths)		Park	Braeside LR - Lake King Circuit
149	<i>Lagerstroemia indica</i>	Crape Myrtle	Semi-mature	Exotic deciduous	<200	3-5	Good	Fair	15-30	Narrow space, basal shoots.		Crown maintenance	Remove suckers	Med (<12 mths)		Park	Braeside LR - Lake King Circuit
150	<i>Lagerstroemia indica</i>	Crape Myrtle	Semi-mature	Exotic deciduous	<200	3-5	Fair	Fair	15-30	Basal shoots.		Crown maintenance	Remove suckers	Med (<12 mths)		Park	Braeside LR - Lake King Circuit
151	<i>Lagerstroemia indica</i>	Crape Myrtle	Semi-mature	Exotic deciduous	<200	3-5	Fair	Fair	15-30	Basal shoots.		Crown maintenance	Remove suckers	Med (<12 mths)		Park	Braeside LR - Lake King Circuit
152	<i>Lagerstroemia indica</i>	Crape Myrtle	Semi-mature	Exotic deciduous	<200	3-5	Poor	Fair	0-5	Central dieback? Reassess in summer.		None required		NA		Park	Braeside LR - Lake King Circuit
153	<i>Lagerstroemia indica</i>	Crape Myrtle	Semi-mature	Exotic deciduous	<200	3-5	Good	Fair	15-30	Basal shoot.		Crown maintenance	Remove suckers	Med (<12 mths)		Park	Braeside LR - Lake King Circuit
154	<i>Lagerstroemia indica</i>	Crape Myrtle	Semi-mature	Exotic deciduous	<200	3-5	Fair	Fair	15-30	Minor dieback. Basal shoots.		Crown maintenance	Remove suckers	Med (<12 mths)		Park	Braeside LR - Lake King Circuit
155	<i>Lagerstroemia indica</i>	Crape Myrtle	Semi-mature	Exotic deciduous	<200	3-5	Fair	Fair	15-30	Basal shoots.		Crown maintenance	Remove suckers	Med (<12 mths)		Park	Braeside LR - Lake King Circuit
156	<i>Lagerstroemia indica</i>	Crape Myrtle	Semi-mature	Exotic deciduous	<200	3-5	Fair	Fair	15-30	Minor dieback. Basal shoots.		Crown maintenance	Remove suckers	Med (<12 mths)	TR651452	Park	Braeside LR - Lake King Circuit
157	<i>Lagerstroemia indica</i>	Crape Myrtle	Semi-mature	Exotic deciduous	<200	3-5	Fair	Fair	15-30	Basal shoots.		Crown maintenance	Remove suckers	Med (<12 mths)	TR651451	Park	Braeside LR - Lake King Circuit
158	<i>Angophora costata</i>	Smooth-barked Apple	Semi-mature	Australian native	<200	3-5	Poor	Poor	0-5			Tree removal and replacement	Remove and grind stump	Med (<12 mths)	TR651445	Street	Lake King Cir
159	<i>Angophora costata</i>	Smooth-barked Apple	Semi-mature	Australian native	<200	3-5	Fair	Fair	10-15	Reduced foliage density. Basal wound.		Other works	Mulch root zone	Med (<12 mths)	TR651446	Park	Braeside LR - Lake King Circuit
160	<i>Angophora costata</i>	Smooth-barked Apple	Semi-mature	Australian native	<200	3-5	Poor	Poor	0-5	Basal wound from mowing on tensional side of lean with epicormic growth, whole tree failure likely over time.		Tree removal and replacement	Remove and grind stump	High (<6 mths)	TR651447	Park	Braeside LR - Lake King Circuit
161	<i>Angophora costata</i>	Smooth-barked Apple	Semi-mature	Australian native	<200	6-10	Fair	Fair	15-30	Basal wounds.		Other works	Mulch root zone	Med (<12 mths)	TR651448	Street	Lake King Cir
162	<i>Angophora costata</i>	Smooth-barked Apple	Semi-mature	Australian native	<200	6-10	Fair	Fair	15-30	Basal wounds, reduced foliage density.		Other works	Mulch root zone	Med (<12 mths)	TR651450	Park	Braeside LR - Lake King Circuit
163	<i>Angophora costata</i>	Smooth-barked Apple	Semi-mature	Australian native	<200	6-10	Fair	Fair	15-30			Other works	Mulch root zone	Med (<12 mths)	TR651449	Street	Lake King Cir
164	<i>Lagerstroemia indica</i>	Crape Myrtle	Semi-mature	Exotic deciduous	<200	3-5	Fair	Fair	15-30	Basal shoots.		Crown maintenance	Remove suckers	Med (<12 mths)	TR651454	Street	Lake King Cir
165	<i>Lagerstroemia indica</i>	Crape Myrtle	Semi-mature	Exotic deciduous	<200	3-5	Fair	Fair	15-30			Other works	Mulch root zone	Med (<12 mths)	TR651453	Street	Lake King Cir
166	<i>Melia azedarach</i>	White Cedar	Semi-mature	Australian native	<200	3-5	Fair	Fair	6-10	Very narrow planting width - 1.2m width. Not appropriate species for location.	Location-Infra	Tree removal and replacement	Remove and grind stump	Low (24+ mths)	TR651507	Street	Lake King Cir
167	<i>Angophora costata</i>	Smooth-barked Apple	Semi-mature	Australian native	201-400	6-10	Fair	Good	15-30	Reduced foliage size, prominent surface roots away from road, 1.2m from back of kerb.		None required		NA	TR651455	Street	Lake King Cir
168	<i>Angophora costata</i>	Smooth-barked Apple	Semi-mature	Australian native	201-400	6-10	Good	Fair	15-30	1.2 from back of kerb and footpath.		None required		NA	TR651456	Street	Lake King Cir
169	<i>Angophora costata</i>	Smooth-barked Apple	Semi-mature	Australian native	201-400	6-10	Good	Good	15-30	1.2 from back of kerb and footpath, survey marker at base.		None required		NA	TR651457	Street	Lake King Cir
170	<i>Angophora costata</i>	Smooth-barked Apple	Semi-mature	Australian native	201-400	6-10	Good	Fair	15-30	1.2 from back of kerb and footpath.		None required		NA	TR651458	Street	Lake King Cir
171	<i>Angophora costata</i>	Smooth-barked Apple	Semi-mature	Australian native	201-400	6-10	Good	Good	15-30	1.5m from back of kerb.		None required		NA	TR651459	Street	Lake King Cir
172	<i>Angophora costata</i>	Smooth-barked Apple	Semi-mature	Australian native	201-400	6-10	Good	Good	15-30	1.5m from back of kerb.		None required		NA	TR651460	Street	Lake King Cir
173	<i>Angophora costata</i>	Smooth-barked Apple	Semi-mature	Australian native	201-400	6-10	Good	Good	15-30			None required		NA	TR651461	Street	Lake King Cir
174	<i>Angophora costata</i>	Smooth-barked Apple	Semi-mature	Australian native	201-400	6-10	Fair	Good	15-30	Reduced foliage size, 1.2m from back of kerb.		None required		NA	TR651463	Street	Lake King Cir
175	<i>Lagerstroemia indica</i>	Crape Myrtle	Semi-mature	Exotic deciduous	<200	3-5	Good	Fair	30+			None required		NA	TR651464	Street	Lake King Cir
176	<i>Lagerstroemia indica</i>	Crape Myrtle	Semi-mature	Exotic deciduous	<200	<3	Fair	Fair	10-15	Minor dieback. Basal wound.		None required		NA		Park	Braeside LR - Lake King Circuit
177	<i>Angophora costata</i>	Smooth-barked Apple	Semi-mature	Australian native	201-400	6-10	Fair	Fair	30+			None required		NA	TR651465	Street	Lake King Cir



No	Species	Common Name	Age Class	Origin/Type	DBH (mm)	Height (m)	Health	Structure	ULE (yrs)	Comments	Inappropriate?	Primary Works	Works Details	Works Priority	Citywide ID	Site Type	Site Name
178	<i>Angophora costata</i>	Smooth-barked Apple	Semi-mature	Australian native	201-400	6-10	Fair	Fair	30+			None required		NA	TR651466	Street	Lake King Cir
179	<i>Angophora costata</i>	Smooth-barked Apple	Semi-mature	Australian native	201-400	6-10	Good	Fair	15-30	1.2 from back of kerb and footpath.		None required		NA	TR651467	Street	Lake King Cir
180	<i>Angophora costata</i>	Smooth-barked Apple	Semi-mature	Australian native	201-400	6-10	Good	Fair	15-30	1.4 from back of kerb.		None required		NA	TR651468	Street	Lake King Cir
181	<i>Angophora costata</i>	Smooth-barked Apple	Semi-mature	Australian native	201-400	6-10	Good	Good	30+	Basal wounds. 1m from footpath.		None required		NA		Park	Braeside LR - Lake King Circuit
182	<i>Angophora costata</i>	Smooth-barked Apple	Semi-mature	Australian native	201-400	6-10	Fair	Good	30+	1m from footpath.		None required		NA		Park	Braeside LR - Lake King Circuit
183	<i>Angophora costata</i>	Smooth-barked Apple	Semi-mature	Australian native	201-400	6-10	Good	Good	30+	1m from footpath.		None required		NA		Park	Braeside LR - Lake King Circuit
184	<i>Angophora costata</i>	Smooth-barked Apple	Semi-mature	Australian native	201-400	6-10	Fair	Fair	30+	Mower damage to surface roots. 1m from footpath.		None required		NA		Park	Braeside LR - Lake King Circuit
185	<i>Ulmus parvifolia</i>	Chinese Elm	Semi-mature	Exotic deciduous	201-400	6-10	Good	Fair	10-15	Narrow planting width - 1.4m (approx)		None required		NA	TR651511	Street	Dresden Dr
186	<i>Ulmus parvifolia</i>	Chinese Elm	Semi-mature	Exotic deciduous	201-400	6-10	Good	Fair	10-15	Narrow planting width - 1.4m (approx)		None required		NA	TR651510	Street	Dresden Dr
187	<i>Ulmus parvifolia</i>	Chinese Elm	Semi-mature	Exotic deciduous	<200	3-5	Good	Fair	15-30			None required		NA	TR651560	Street	Dresden Dr
188	<i>Ulmus parvifolia</i>	Chinese Elm	Semi-mature	Exotic deciduous	<200	3-5	Good	Fair	15-30			None required		NA	TR651559	Street	Dresden Dr
189	<i>Ulmus parvifolia</i>	Chinese Elm	Semi-mature	Exotic deciduous	<200	6-10	Good	Fair	15-30			None required		NA	TR651558	Street	Dresden Dr
190	<i>Melia azedarach</i>	White Cedar	Semi-mature	Australian native	201-400	3-5	Good	Fair	15-30	Sewer and electricity service pits, narrow space - 1.4m.		None required		NA	TR651509	Street	Lake King Cir
191	<i>Melia azedarach</i>	White Cedar	Semi-mature	Australian native	201-400	6-10	Good	Fair	15-30	Power cable box, narrow space - 1.4m.		None required		NA	TR651508	Street	Lake King Cir
192	<i>Tristaniopsis laurina</i>	Kanooka	Semi-mature	Australian native	<200	3-5	Good	Fair	10-15	Narrow planting width (approx 1.5m). 60cm from kerb.		None required		NA	TR651626	Street	Chopard Av
193	<i>Grevillea sp.</i>	Grevillea	Semi-mature	Australian native	<200	<3	Good	Fair	10-15			None required		NA	TR651627	Street	Chopard Av
194	<i>Tristaniopsis laurina</i>	Kanooka	Semi-mature	Australian native	<200	3-5	Fair	Fair	15-30	Narrow planting width (approx 1.5m).		None required		NA	TR651625	Street	Chopard Av
195	<i>Tristaniopsis laurina</i>	Kanooka	Semi-mature	Australian native	<200	3-5	Fair	Fair	15-30	Narrow planting width (approx 1.5m).		None required		NA	TR651623	Street	Chopard Av
196	<i>Tristaniopsis laurina</i>	Kanooka	Semi-mature	Australian native	<200	3-5	Good	Fair	15-30	Narrow planting width (approx 1.5m).		None required		NA	TR651622	Street	Chopard Av
197	<i>Tristaniopsis laurina</i>	Kanooka	Semi-mature	Australian native	<200	3-5	Good	Fair	15-30	Narrow planting width (approx 1.5m).		None required		NA	TR651621	Street	Chopard Av
198	<i>Tristaniopsis laurina</i>	Kanooka	Semi-mature	Australian native	<200	3-5	Good	Good	15-30			None required		NA	TR651628	Street	Chopard Av
199	<i>Tristaniopsis laurina</i>	Kanooka	Semi-mature	Australian native	<200	3-5	Fair	Good	15-30			None required		NA	TR651629	Street	Chopard Av
200	<i>Tristaniopsis laurina</i>	Kanooka	Semi-mature	Australian native	<200	3-5	Good	Good	15-30	Possum guard installed.		None required		NA	TR651630	Street	Chopard Av
201	<i>Tristaniopsis laurina</i>	Kanooka	Semi-mature	Australian native	<200	3-5	Fair	Fair	15-30			None required		NA	TR651631	Street	Chopard Av
202	<i>Tristaniopsis laurina</i>	Kanooka	Semi-mature	Australian native	<200	3-5	Fair	Fair	15-30	Narrow planting width (approx 1.5m).		None required		NA	TR651620	Street	Chopard Av
203	<i>Tristaniopsis laurina</i>	Kanooka	Semi-mature	Australian native	<200	<3	Fair	Fair	6-10	Stunted?		None required		NA	TR651632	Street	Chopard Av
204	<i>Eucalyptus nicholii</i>	Narrow-leaved Black Peppermint	Semi-mature	Australian native	201-400	6-10	Good	Fair	15-30			None required		NA	TR651618	Street	Beluga St
205	<i>Eucalyptus scoparia</i>	Wallangarra White Gum	Semi-mature	Australian native	201-400	11-15	Fair	Fair	15-30	Has been recently pruned.		None required		NA	TR651619	Street	Beluga St
206	<i>Ulmus parvifolia</i>	Chinese Elm	Semi-mature	Exotic deciduous	201-400	6-10	Good	Fair	15-30			None required		NA	TR651652	Street	Beluga St
207	<i>Ulmus parvifolia</i>	Chinese Elm	Semi-mature	Exotic deciduous	201-400	6-10	Good	Fair	15-30			None required		NA	TR651651	Street	Beluga St
208	<i>Ulmus parvifolia</i>	Chinese Elm	Semi-mature	Exotic deciduous	<200	6-10	Good	Fair	15-30			None required		NA	TR651650	Street	Beluga St
209	<i>Ulmus parvifolia</i>	Chinese Elm	Semi-mature	Exotic deciduous	<200	<3	Fair	Poor	10-15	Suckers. Multistemmed from base.	Crown maintenance	Remove suckers	Low (24+ mths)	TR651649	Street	Beluga St	
210	<i>Ulmus parvifolia</i>	Chinese Elm	Semi-mature	Exotic deciduous	<200	6-10	Good	Good	15-30			None required		NA	TR651648	Street	Beluga St
211	<i>Ulmus parvifolia</i>	Chinese Elm	Semi-mature	Exotic deciduous	<200	6-10	Good	Good	15-30			None required		NA	TR651647	Street	Beluga St
212	<i>Ulmus parvifolia</i>	Chinese Elm	Semi-mature	Exotic deciduous	201-400	6-10	Good	Good	6-10	Narrow planting width (approx 1.4m).		None required		NA	TR651646	Street	Beluga St
213	<i>Ulmus parvifolia</i>	Chinese Elm	Semi-mature	Exotic deciduous	<200	6-10	Good	Good	10-15	Narrow planting width (approx 1.4m).		None required		NA	TR651645	Street	Beluga St
214	<i>Ulmus parvifolia</i>	Chinese Elm	Semi-mature	Exotic deciduous	<200	3-5	Fair	Fair	10-15	Narrow planting width (approx 1.4m).		None required		NA	TR651644	Street	Beluga St
215	<i>Ulmus parvifolia</i>	Chinese Elm	Semi-mature	Exotic deciduous	<200	6-10	Good	Fair	10-15	Narrow planting width (approx 1.4m).		None required		NA	TR651643	Street	Beluga St

No	Species	Common Name	Age Class	Origin/Type	DBH (mm)	Height (m)	Health	Structure	ULE (yrs)	Comments	Inappropriate?	Primary Works	Works Details	Works Priority	Citywide ID	Site Type	Site Name
216	<i>Ulmus parvifolia</i>	Chinese Elm	Semi-mature	Exotic deciduous	<200	3-5	Fair	Fair	10-15	Narrow planting width (approx 1.4m).		None required		NA	TR651642	Street	Beluga St
217	<i>Ulmus parvifolia</i>	Chinese Elm	Semi-mature	Exotic deciduous	<200	3-5	Good	Fair	10-15	Narrow planting width (approx 1.4m).		None required		NA	TR651641	Street	Beluga St
218	<i>Ulmus parvifolia</i>	Chinese Elm	Semi-mature	Exotic deciduous	<200	3-5	Good	Fair	6-10	Narrow planting width (approx 1.4m). 1.9m from crossover, hydrant manhole <1m east		None required		NA	TR651640	Street	Beluga St
219	<i>Eucalyptus nicholii</i>	Narrow-leaved Black Peppermint	Semi-mature	Australian native	201-400	6-10	Fair	Poor	10-15	Congested primary union, minor dieback. Trunk swoops north.		Formative pruning	Formative pruning	Low (24+ mths)	TR651617	Street	Beluga St
220	<i>Eucalyptus caesia</i>	Gungurru	Semi-mature	Australian native	<200	6-10	Fair	Poor	6-10			None required		NA	TR651616	Street	Beluga St
221	<i>Eucalyptus caesia</i>	Gungurru	Semi-mature	Australian native	<200	3-5	Fair	Poor	6-10	Highly kinked branch structure.		None required		NA	TR651615	Street	Chopard Av
222	<i>Tristaniopsis laurina</i>	Kanooka	Semi-mature	Australian native	<200	3-5	Fair	Fair	15-30			None required		NA	TR651633	Street	Chopard Av
223	<i>Tristaniopsis laurina</i>	Kanooka	Semi-mature	Australian native	<200	3-5	Good	Fair	15-30			None required		NA	TR651634	Street	Chopard Av
224	<i>Tristaniopsis laurina</i>	Kanooka	Semi-mature	Australian native	<200	3-5	Fair	Fair	15-30			None required		NA	TR651635	Street	Chopard Av
225	<i>Tristaniopsis laurina</i>	Kanooka	Semi-mature	Australian native	<200	3-5	Good	Fair	15-30	Narrow planting width (approx 1.5m).		None required		NA	TR651614	Street	Chopard Av
226	<i>Tristaniopsis laurina</i>	Kanooka	Semi-mature	Australian native	<200	3-5	Fair	Fair	15-30	Narrow planting width (approx 1.5m).		None required		NA	TR651613	Street	Chopard Av
227	<i>Tristaniopsis laurina</i>	Kanooka	Semi-mature	Australian native	<200	3-5	Fair	Fair	15-30			None required		NA	TR651636	Street	Chopard Av
228	<i>Tristaniopsis laurina</i>	Kanooka	Semi-mature	Australian native	<200	3-5	Good	Fair	15-30	Narrow planting width (approx 1.5m).		None required		NA	TR651612	Street	Chopard Av
229	<i>Tristaniopsis laurina</i>	Kanooka	Semi-mature	Australian native	<200	3-5	Fair	Fair	10-15	Narrow planting width (approx 1.5m). Suppressed by private canopy.		None required		NA	TR651611	Street	Chopard Av
230	<i>Tristaniopsis laurina</i>	Kanooka	Semi-mature	Australian native	<200	<3	Fair	Fair	10-15	Narrow planting width (approx 1.5m). Crossing roots, partly suppressed by private canopy.		None required		NA	TR651610	Street	Chopard Av
231	<i>Tristaniopsis laurina</i>	Kanooka	Semi-mature	Australian native	<200	<3	Fair	Poor	6-10	Stunted?		None required		NA	TR651637	Street	Chopard Av
232	<i>Tristaniopsis laurina</i>	Kanooka	Semi-mature	Australian native	<200	3-5	Fair	Fair	15-30	Narrow planting width (approx 1.5m).		None required		NA	TR651609	Street	Chopard Av
233	<i>Tristaniopsis laurina</i>	Kanooka	Semi-mature	Australian native	<200	3-5	Fair	Fair	15-30	Basal shoots.		Crown maintenance	Remove suckers	Low (24+ mths)	TR651638	Street	Chopard Av
234	<i>Tristaniopsis laurina</i>	Kanooka	Semi-mature	Australian native	<200	3-5	Fair	Fair	15-30			None required		NA	TR651639	Street	Chopard Av
235	<i>Tristaniopsis laurina</i>	Kanooka	Semi-mature	Australian native	<200	3-5	Poor	Fair	0-5	Narrow planting width (approx 1.5m). Reduced foliage size - soil compaction/churning from parking on nature strip.		None required		NA	TR651608	Street	Chopard Av
236	<i>Tristaniopsis laurina</i>	Kanooka	Semi-mature	Australian native	<200	3-5	Good	Fair	30+	Larger tree could be planted here.		None required		NA	TR651584	Street	Chopard Av
237	<i>Tristaniopsis laurina</i>	Kanooka	Semi-mature	Australian native	<200	3-5	Fair	Fair	10-15	1m from kerb, basal shoots. Larger tree would be better suited away from kerb.		Crown maintenance	Remove suckers	Low (24+ mths)	TR651583	Street	Chopard Av
238	<i>Melia azedarach</i>	White Cedar	Semi-mature	Australian native	201-400	6-10	Good	Fair	6-10	<1m from crossover and footpath.	Location-Infra	Tree removal	Remove and grind stump	Med (<12 mths)	TR651564	Street	Dresden Dr
239	<i>Melia azedarach</i>	White Cedar	Semi-mature	Australian native	201-400	3-5	Fair	Fair	6-10	<1m from crossover and footpath. Site to south (south of road sign).	Location-Infra	Tree removal	Remove and grind stump	Med (<12 mths)	TR651565	Street	Dresden Dr
240	<i>Melia azedarach</i>	White Cedar	Semi-mature	Australian native	201-400	3-5	Fair	Fair	15-30			None required		NA	TR651585	Street	Dresden Dr
241	<i>Melia azedarach</i>	White Cedar	Semi-mature	Australian native	201-400	3-5	Fair	Poor	10-15	Twisted.		None required		NA	TR651586	Street	Dresden Dr
242	<i>Melia azedarach</i>	White Cedar	Semi-mature	Australian native	201-400	6-10	Good	Fair	15-30	Narrow planting width (approx 1.8m). Likely lower end of ULE.		None required		NA	TR651563	Street	Dresden Dr
243	<i>Melia azedarach</i>	White Cedar	Semi-mature	Australian native	201-400	6-10	Good	Fair	15-30	Ropes on tree, some trunk damage.		None required		NA	TR651587	Street	Dresden Dr
244	<i>Melia azedarach</i>	White Cedar	Semi-mature	Australian native	201-400	6-10	Good	Fair	15-30	Narrow planting width (approx 1.8m). Likely lower end of ULE.		None required		NA	TR651562	Street	Dresden Dr
245	<i>Melia azedarach</i>	White Cedar	Semi-mature	Australian native	201-400	6-10	Good	Fair	15-30	Narrow planting width (approx 1.8m). Likely lower end of ULE.		None required		NA	TR651561	Street	Dresden Dr
246	<i>Melia azedarach</i>	White Cedar	Semi-mature	Australian native	201-400	6-10	Good	Fair	15-30			None required		NA	TR651588	Street	Dresden Dr
247	<i>Melia azedarach</i>	White Cedar	Semi-mature	Australian native	201-400	6-10	Fair	Fair	15-30	Narrow planting width (approx 1.8m). Likely lower end of ULE.		None required		NA	TR651607	Street	Dresden Dr
248	<i>Melia azedarach</i>	White Cedar	Semi-mature	Australian native	201-400	6-10	Good	Good	15-30			None required		NA	TR651589	Street	Dresden Dr
249	<i>Melia azedarach</i>	White Cedar	Semi-mature	Australian native	201-400	6-10	Fair	Good	6-10	Narrow planting width (approx 1.8m). Pavement redone. Uncertain if past damage		None required		NA	TR651606	Street	Dresden Dr
250	<i>Melia azedarach</i>	White Cedar	Semi-mature	Australian native	201-400	6-10	Good	Good	15-30			None required		NA	TR651590	Street	Dresden Dr



No	Species	Common Name	Age Class	Origin/Type	DBH (mm)	Height (m)	Health	Structure	ULE (yrs)	Comments	Inappropriate?	Primary Works	Works Details	Works Priority	Citywide ID	Site Type	Site Name
251	<i>Melia azedarach</i>	White Cedar	Semi-mature	Australian native	<200	3-5	Fair	Fair	15-30	Narrow planting width (approx 1.8m). Likely lower end of ULE.		None required		NA	TR651605	Street	Dresden Dr
252	<i>Melia azedarach</i>	White Cedar	Semi-mature	Australian native	<200	<3	Fair	Fair	15-30			None required		NA	TR651591	Street	Dresden Dr
253	<i>Melia azedarach</i>	White Cedar	Semi-mature	Australian native	<200	3-5	Fair	Fair	15-30	Narrow planting width (approx 1.8m). Likely lower end of ULE.		None required		NA	TR651604	Street	Dresden Dr
254	<i>Melia azedarach</i>	White Cedar	Semi-mature	Australian native	<200	3-5	Good	Fair	15-30			None required		NA	TR651592	Street	Dresden Dr
255	<i>Melia azedarach</i>	White Cedar	Semi-mature	Australian native	<200	3-5	Fair	Fair	15-30	Narrow planting width (approx 1.8m). Likely lower end of ULE.		None required		NA	TR651603	Street	Dresden Dr
256	<i>Melia azedarach</i>	White Cedar	Semi-mature	Australian native	<200	3-5	Fair	Fair	10-15	Narrow planting width (approx 1.8m). 2.2m from crossover, <1m from hydrant pit.		None required		NA	TR651601	Street	Dresden Dr
257	<i>Melia azedarach</i>	White Cedar	Semi-mature	Australian native	<200	3-5	Fair	Fair	10-15	Narrow planting width (approx 1.8m). 2.2m from crossover.		None required		NA	TR651600	Street	Dresden Dr
258	<i>Melia azedarach</i>	White Cedar	Semi-mature	Australian native	201-400	6-10	Good	Good	15-30			None required		NA	TR651593	Street	Dresden Dr
259	<i>Melia azedarach</i>	White Cedar	Semi-mature	Australian native	<200	3-5	Fair	Fair	15-30			None required		NA	TR651594	Street	Dresden Dr
260	<i>Melia azedarach</i>	White Cedar	Semi-mature	Australian native	<200	3-5	Good	Fair	15-30	Narrow planting width (approx 1.8m). Likely lower end of ULE.		None required		NA	TR651599	Street	Dresden Dr
261	<i>Melia azedarach</i>	White Cedar	Semi-mature	Australian native	<200	3-5	Fair	Fair	10-15	Narrow planting width (approx 1.8m). 1.9m from crossover, shift further north?	Location-Infra	Tree removal	Remove and grind stump	Low (24+ mths)	TR651598	Street	Dresden Dr
262	<i>Melia azedarach</i>	White Cedar	Semi-mature	Australian native	201-400	3-5	Fair	Fair	15-30			None required		NA	TR651595	Street	Dresden Dr
263	<i>Melia azedarach</i>	White Cedar	Semi-mature	Australian native	<200	3-5	Poor	Fair	10-15	Trunk wounds.		None required		NA	TR651596	Street	Dresden Dr
264	<i>Melia azedarach</i>	White Cedar	Semi-mature	Australian native	<200	3-5	Fair	Fair	10-15	Narrow planting width (approx 1.8m). 2.3m from crossover.		None required		NA	TR651597	Street	Dresden Dr
265	<i>Melia azedarach</i>	White Cedar	Semi-mature	Australian native	201-400	3-5	Fair	Fair	15-30	Narrow planting width (approx 1.8m). Likely lower end of ULE.		None required		NA	TR651566	Street	Dresden Dr
266	<i>Melia azedarach</i>	White Cedar	Semi-mature	Australian native	201-400	3-5	Good	Fair	15-30			None required		NA	TR651582	Street	Dresden Dr
267	<i>Melia azedarach</i>	White Cedar	Semi-mature	Australian native	201-400	3-5	Good	Fair	15-30			None required		NA	TR651581	Street	Dresden Dr
268	<i>Melia azedarach</i>	White Cedar	Semi-mature	Australian native	201-400	6-10	Good	Fair	15-30	Narrow planting width (approx 1.8m). Likely lower end of ULE.		None required		NA	TR651567	Street	Dresden Dr
269	<i>Melia azedarach</i>	White Cedar	Semi-mature	Australian native	201-400	6-10	Good	Fair	10-15	Narrow planting width (approx 1.8m). Larger specimens.		None required		NA	TR651568	Street	Dresden Dr
270	<i>Melia azedarach</i>	White Cedar	Semi-mature	Australian native	<200	3-5	Fair	Fair	15-30			None required		NA	TR651580	Street	Dresden Dr
271	<i>Melia azedarach</i>	White Cedar	Semi-mature	Australian native	<200	3-5	Fair	Fair	15-30			None required		NA	TR651579	Street	Dresden Dr
272	<i>Melia azedarach</i>	White Cedar	Semi-mature	Australian native	201-400	6-10	Good	Fair	10-15	Narrow planting width (approx 1.8m). Circling/crossing roots, 2.2m from crossover. Larger specimens.		None required		NA	TR651569	Street	Dresden Dr
273	<i>Melia azedarach</i>	White Cedar	Semi-mature	Australian native	201-400	6-10	Good	Fair	10-15	Narrow planting width (approx 1.8m). Larger specimens.		None required		NA	TR651570	Street	Dresden Dr
274	<i>Melia azedarach</i>	White Cedar	Semi-mature	Australian native	201-400	6-10	Good	Fair	10-15	Narrow planting width (approx 1.8m). Larger specimens.		None required		NA	TR651571	Street	Dresden Dr
275	<i>Melia azedarach</i>	White Cedar	Semi-mature	Australian native	201-400	6-10	Good	Fair	10-15	Narrow planting width (approx 1.8m). Larger specimens.		None required		NA	TR651572	Street	Dresden Dr
276	<i>Melia azedarach</i>	White Cedar	Semi-mature	Australian native	<200	3-5	Good	Fair	15-30			None required		NA	TR651578	Street	Dresden Dr
277	<i>Melia azedarach</i>	White Cedar	Semi-mature	Australian native	201-400	6-10	Good	Fair	15-30			None required		NA	TR651577	Street	Dresden Dr
278	<i>Allocasuarina littoralis</i>	Black She-oak	Semi-mature	Victorian native	201-400	6-10	Good	Fair	10-15	Narrow space.		None required		NA	TR651573	Street	Hortensia Lane
279	<i>Banksia integrifolia</i>	Coast Banksia	Semi-mature	Victorian native	<200	3-5	Fair	Fair	6-10	<50cm from bldg.	Location-Infra	Tree removal	Remove and grind stump	Low (24+ mths)	TR651576	Street	Hortensia Lane
280	<i>Banksia integrifolia</i>	Coast Banksia	Semi-mature	Victorian native	<200	3-5	Fair	Fair	6-10	<50cm from bldg.	Location-Infra	Tree removal	Remove and grind stump	Low (24+ mths)	TR651575	Street	Hortensia Lane
281	<i>Banksia integrifolia</i>	Coast Banksia	Semi-mature	Victorian native	<200	6-10	Good	Fair	6-10	<50cm from bldg, cracks in driveway (but likely due to multiple causes).	Location-Infra	Tree removal	Remove and grind stump	Low (24+ mths)	TR651574	Street	Hortensia Lane
282	<i>Allocasuarina verticillata</i>	Drooping She-oak	Semi-mature	Victorian native	201-400	6-10	Good	Fair	10-15			None required		NA		Park	Buffer trees - Hortensia Lane
283	<i>Allocasuarina verticillata</i>	Drooping She-oak	Semi-mature	Victorian native	201-400	6-10	Good	Fair	10-15	Drainage grate near base.		None required		NA		Park	Buffer trees - Hortensia Lane
284	<i>Allocasuarina verticillata</i>	Drooping She-oak	Semi-mature	Victorian native	<200	3-5	Poor	Fair	6-10			None required		NA		Park	Buffer trees - Hortensia Lane
285	<i>Allocasuarina verticillata</i>	Drooping She-oak	Semi-mature	Victorian native	<200	3-5	Good	Fair	10-15	Drainage grate near base.		None required		NA		Park	Buffer trees - Hortensia Lane
286	<i>Allocasuarina verticillata</i>	Drooping She-oak	Semi-mature	Victorian native	201-400	6-10	Good	Fair	10-15			None required		NA		Park	Buffer trees - Hortensia Lane
287	<i>Allocasuarina verticillata</i>	Drooping She-oak	Semi-mature	Victorian native	201-400	6-10	Good	Fair	10-15			None required		NA		Park	Buffer trees - Hortensia Lane

No	Species	Common Name	Age Class	Origin/Type	DBH (mm)	Height (m)	Health	Structure	ULE (yrs)	Comments	Inappropriate?	Primary Works	Works Details	Works Priority	Citywide ID	Site Type	Site Name
288	<i>Allocasuarina verticillata</i>	Drooping She-oak	Semi-mature	Victorian native	<200	3-5	Good	Fair	10-15			None required		NA		Park	Buffer trees - Hortensia Lane
289	<i>Allocasuarina verticillata</i>	Drooping She-oak	Semi-mature	Victorian native	<200	3-5	Poor	Fair	0-5			None required		NA		Park	Buffer trees - Hortensia Lane
290	<i>Allocasuarina verticillata</i>	Drooping She-oak	Semi-mature	Victorian native	<200	3-5	Good	Fair	15-30			None required		NA		Park	Buffer trees - Hortensia Lane
291	<i>Allocasuarina verticillata</i>	Drooping She-oak	Semi-mature	Victorian native	<200	3-5	Poor	Fair	10-15			None required		NA		Park	Buffer trees - Hortensia Lane
292	<i>Allocasuarina verticillata</i>	Drooping She-oak	Semi-mature	Victorian native	<200	3-5	Poor	Fair	10-15			None required		NA		Park	Buffer trees - Hortensia Lane
293	<i>Allocasuarina verticillata</i>	Drooping She-oak	Semi-mature	Victorian native	<200	3-5	Fair	Fair	10-15			None required		NA		Park	Buffer trees - Hortensia Lane
294	<i>Allocasuarina verticillata</i>	Drooping She-oak	Semi-mature	Victorian native	201-400	6-10	Good	Fair	10-15	Sewer manhole near base.		None required		NA		Park	Buffer trees - Hortensia Lane
295	<i>Eucalyptus scoparia</i>	Wallangarra White Gum	Semi-mature	Australian native	201-400	11-15	Poor	Fair	0-5	Possum damage, tight space.	Location-Infra	Tree removal	Remove and grind stump	Med (<12 mths)	TR651522	Street	Arcots Ct
296	<i>Allocasuarina verticillata</i>	Drooping She-oak	Semi-mature	Victorian native	201-400	6-10	Good	Fair	10-15			None required		NA		Park	Buffer trees - Arcots Court
297	<i>Allocasuarina verticillata</i>	Drooping She-oak	Semi-mature	Victorian native	201-400	3-5	Good	Fair	10-15			None required		NA	TR651524	Park	Buffer trees - Arcots Court
298	<i>Allocasuarina verticillata</i>	Drooping She-oak	Semi-mature	Victorian native	201-400	3-5	Good	Fair	10-15			None required		NA		Park	Buffer trees - Arcots Court
299	<i>Allocasuarina verticillata</i>	Drooping She-oak	Semi-mature	Victorian native	201-400	3-5	Good	Fair	10-15			None required		NA		Park	Buffer trees - Arcots Court
300	<i>Allocasuarina verticillata</i>	Drooping She-oak	Semi-mature	Victorian native	<200	<3	Poor	Fair	6-10			None required		NA		Park	Buffer trees - Arcots Court
301	<i>Allocasuarina verticillata</i>	Drooping She-oak	Semi-mature	Victorian native	201-400	3-5	Fair	Fair	10-15			None required		NA		Park	Buffer trees - Arcots Court
302	<i>Allocasuarina verticillata</i>	Drooping She-oak	Semi-mature	Victorian native	<200	<3	Poor	Fair	6-10			None required		NA		Park	Buffer trees - Arcots Court
303	<i>Allocasuarina verticillata</i>	Drooping She-oak	Semi-mature	Victorian native	<200	3-5	Fair	Fair	6-10			None required		NA	TR651525	Park	Buffer trees - Arcots Court
304	<i>Allocasuarina verticillata</i>	Drooping She-oak	Semi-mature	Victorian native	201-400	6-10	Fair	Fair	10-15	Acute forks.		None required		NA	TR651526	Park	Buffer trees - Arcots Court
305	<i>Allocasuarina verticillata</i>	Drooping She-oak	Semi-mature	Victorian native	<200	3-5	Poor	Fair	6-10			None required		NA	TR651527	Park	Buffer trees - Arcots Court
306	<i>Allocasuarina verticillata</i>	Drooping She-oak	Semi-mature	Victorian native	<200	<3	Poor	Poor	0-5			None required		NA		Park	Buffer trees - Arcots Court
307	<i>Allocasuarina verticillata</i>	Drooping She-oak	Semi-mature	Victorian native	<200	3-5	Fair	Fair	6-10			None required		NA		Park	Buffer trees - Arcots Court
308	<i>Allocasuarina verticillata</i>	Drooping She-oak	Semi-mature	Victorian native	<200	3-5	Fair	Fair	6-10			None required		NA		Park	Buffer trees - Arcots Court
309	<i>Allocasuarina verticillata</i>	Drooping She-oak	Semi-mature	Victorian native	201-400	6-10	Fair	Fair	10-15			None required		NA		Park	Buffer trees - Arcots Court
310	<i>Allocasuarina verticillata</i>	Drooping She-oak	Semi-mature	Victorian native	201-400	6-10	Fair	Fair	10-15	Behind no stopping sign.		None required		NA	TR651528	Park	Buffer trees - Arcots Court
311	<i>Allocasuarina verticillata</i>	Drooping She-oak	Semi-mature	Victorian native	201-400	3-5	Fair	Fair	10-15	Partly suppressed - crown bias south of no stopping sign.		None required		NA	TR651529	Park	Buffer trees - Arcots Court
312	<i>Allocasuarina verticillata</i>	Drooping She-oak	Semi-mature	Victorian native	<200	<3	Poor	Fair	6-10			None required		NA		Park	Buffer trees - Arcots Court
313	<i>Allocasuarina verticillata</i>	Drooping She-oak	Semi-mature	Victorian native	<200	<3	Dead	Fair	0-5			Tree removal and replacement	Remove to cut stump	Low (24+ mths)		Park	Buffer trees - Arcots Court
314	<i>Allocasuarina verticillata</i>	Drooping She-oak	Semi-mature	Victorian native	<200	6-10	Fair	Fair	10-15			None required		NA		Park	Buffer trees - Arcots Court
315	<i>Eucalyptus sp.</i>	Gum Tree	Semi-mature	Australian native	<200	6-10	Fair	Poor	10-15	Multi-stemmed.		None required		NA		Park	Braeside LR
316	<i>Eucalyptus scoparia</i>	Wallangarra White Gum	Semi-mature	Australian native	201-400	6-10	Good	Fair	30+			None required		NA		Park	Braeside LR
317	<i>Ulmus parvifolia</i>	Chinese Elm	Semi-mature	Exotic deciduous	201-400	6-10	Good	Fair	6-10	50cm from kerb. Consider replacement with tree further away from kerb.	Location-Infra	Tree removal	Remove and grind stump	Low (24+ mths)	TR651531	Street	Arcots Ct
318	<i>Ulmus parvifolia</i>	Chinese Elm	Semi-mature	Exotic deciduous	201-400	6-10	Good	Fair	15-30			None required		NA	TR651530	Park - Near Road	Braeside LR
319	<i>Eucalyptus camaldulensis</i>	River Red Gum	Semi-mature	Victorian native	201-400	11-15	Fair	Fair	30+	Minor possum damage to apex.		None required		NA		Park	Braeside LR
320	<i>Ulmus parvifolia</i>	Chinese Elm	Semi-mature	Exotic deciduous	<200	3-5	Fair	Fair	6-10	50cm from kerb. Consider replacement with tree further away from kerb.	Location-Infra	Tree removal	Remove and grind stump	Low (24+ mths)	TR651532	Street	Arcots Ct
321	<i>Eucalyptus camaldulensis</i>	River Red Gum	Semi-mature	Victorian native	201-400	6-10	Fair	Fair	15-30	Some kerb cracking likely.		None required		NA	TR651533	Street	Arcots Ct
322	<i>Eucalyptus camaldulensis</i>	River Red Gum	Semi-mature	Victorian native	<200	3-5	Fair	Fair	10-15	Potentially very large spp 2m from kerb.	Species	Tree removal and replacement	Remove to cut stump	Low (24+ mths)	TR651534	Street	Arcots Ct
323	<i>Ulmus parvifolia</i>	Chinese Elm	Semi-mature	Exotic deciduous	201-400	6-10	Good	Fair	15-30			None required		NA	TR651535	Street	Arcots Ct
324	<i>Ulmus parvifolia</i>	Chinese Elm	Semi-mature	Exotic deciduous	201-400	6-10	Good	Fair	6-10	50cm from kerb. Consider replacement with tree further away from kerb.	Location-Infra	Tree removal	Remove and grind stump	Low (24+ mths)	TR651536	Street	Arcots Ct
325	<i>Ulmus parvifolia</i>	Chinese Elm	Semi-mature	Exotic deciduous	<200	3-5	Good	Fair	6-10	50cm from kerb. Consider replacement with tree further away from kerb.	Location-Infra	Tree removal	Remove and grind stump	Low (24+ mths)	TR651537	Street	Arcots Ct
326	<i>Callistemon viminalis</i>	Weeping Bottlebrush	Semi-mature	Australian native	<200	<3	Fair	Fair	10-15			None required		NA	TR651538	Street	Arcots Ct



No	Species	Common Name	Age Class	Origin/Type	DBH (mm)	Height (m)	Health	Structure	ULE (yrs)	Comments	Inappropriate?	Primary Works	Works Details	Works Priority	Citywide ID	Site Type	Site Name
327	<i>Callistemon viminalis</i>	Weeping Bottlebrush	Semi-mature	Australian native	<200	3-5	Fair	Fair	10-15			None required		NA	TR651539	Street	Arcots Ct
328	<i>Callistemon viminalis</i>	Weeping Bottlebrush	Semi-mature	Australian native	<200	<3	Fair	Fair	6-10	Suppressed. 50cm from kerb.		None required		NA	TR651540	Street	Arcots Ct
329	<i>Ulmus parvifolia</i>	Chinese Elm	Semi-mature	Exotic deciduous	201-400	6-10	Fair	Fair	15-30			None required		NA	TR651541	Street	Dresden Dr
330	<i>Ulmus parvifolia</i>	Chinese Elm	Semi-mature	Exotic deciduous	201-400	6-10	Fair	Fair	15-30			None required		NA	TR651542	Street	Dresden Dr
331	<i>Ulmus parvifolia</i>	Chinese Elm	Semi-mature	Exotic deciduous	201-400	6-10	Fair	Fair	15-30	1.2m from kerb.		None required		NA	TR651543	Street	Dresden Dr
332	<i>Ulmus parvifolia</i>	Chinese Elm	Semi-mature	Exotic deciduous	<200	3-5	Fair	Fair	15-30			None required		NA	TR651544	Street	Dresden Dr
333	<i>Ulmus parvifolia</i>	Chinese Elm	Semi-mature	Exotic deciduous	<200	3-5	Fair	Fair	15-30			None required		NA	TR651546	Street	Dresden Dr
334	<i>Ulmus parvifolia</i>	Chinese Elm	Semi-mature	Exotic deciduous	<200	3-5	Fair	Fair	15-30			None required		NA	TR651545	Street	Dresden Dr
335	<i>Ulmus parvifolia</i>	Chinese Elm	Semi-mature	Exotic deciduous	<200	3-5	Fair	Fair	15-30			None required		NA	TR651547	Street	Dresden Dr
336	<i>Ulmus parvifolia</i>	Chinese Elm	Semi-mature	Exotic deciduous	<200	3-5	Fair	Fair	15-30			None required		NA	TR651548	Street	Dresden Dr
337	<i>Ulmus parvifolia</i>	Chinese Elm	Semi-mature	Exotic deciduous	201-400	6-10	Fair	Fair	6-10	Narrow planting width - 1.3m, some footpath damage.	Species	Tree removal and replacement	Remove and grind stump	Low (24+ mths)	TR651521	Street	Dresden Dr
338	<i>Ulmus parvifolia</i>	Chinese Elm	Semi-mature	Exotic deciduous	201-400	6-10	Good	Fair	6-10	Narrow planting width - 1.3m, some footpath damage, <1.5m from 2x crossovers.	Location-Infra	Tree removal	Remove and grind stump	Med (<12 mths)	TR651520	Street	Dresden Dr
339	<i>Ulmus parvifolia</i>	Chinese Elm	Semi-mature	Exotic deciduous	201-400	6-10	Good	Fair	6-10	Narrow planting width - 1.4m, some footpath damage, <1.5m from crossover.	Location-Infra	Tree removal	Remove and grind stump	Low (24+ mths)	TR651519	Street	Dresden Dr
340	<i>Ulmus parvifolia</i>	Chinese Elm	Semi-mature	Exotic deciduous	<200	6-10	Fair	Fair	10-15			None required		NA	TR651518	Street	Dresden Dr
341	<i>Ulmus parvifolia</i>	Chinese Elm	Semi-mature	Exotic deciduous	<200	3-5	Fair	Fair	10-15	Narrow planting width - 1.4m (approx)		None required		NA	TR651517	Street	Dresden Dr
342	<i>Ulmus parvifolia</i>	Chinese Elm	Semi-mature	Exotic deciduous	<200	3-5	Fair	Fair	15-30			None required		NA	TR651549	Street	Dresden Dr
343	<i>Ulmus parvifolia</i>	Chinese Elm	Semi-mature	Exotic deciduous	<200	3-5	Fair	Fair	15-30			None required		NA	TR651550	Street	Dresden Dr
344	<i>Ulmus parvifolia</i>	Chinese Elm	Semi-mature	Exotic deciduous	201-400	6-10	Fair	Fair	15-30			None required		NA	TR651551	Street	Dresden Dr
345	<i>Ulmus parvifolia</i>	Chinese Elm	Semi-mature	Exotic deciduous	201-400	6-10	Fair	Fair	10-15	Narrow planting width - 1.4m (approx)		None required		NA	TR651516	Street	Dresden Dr
346	<i>Ulmus parvifolia</i>	Chinese Elm	Semi-mature	Exotic deciduous	<200	3-5	Fair	Fair	15-30			None required		NA	TR651552	Street	Dresden Dr
347	<i>Ulmus parvifolia</i>	Chinese Elm	Semi-mature	Exotic deciduous	201-400	6-10	Fair	Fair	10-15	Narrow planting width - 1.4m (approx)		None required		NA	TR651515	Street	Dresden Dr
348	<i>Ulmus parvifolia</i>	Chinese Elm	Semi-mature	Exotic deciduous	<200	3-5	Poor	Fair	6-10			None required		NA	TR651553	Street	Dresden Dr
349	<i>Ulmus parvifolia</i>	Chinese Elm	Semi-mature	Exotic deciduous	<200	6-10	Fair	Fair	10-15	Narrow planting width - 1.4m (approx)		None required		NA	TR651514	Street	Dresden Dr
350	<i>Ulmus parvifolia</i>	Chinese Elm	Semi-mature	Exotic deciduous	<200	6-10	Fair	Fair	10-15			None required		NA	TR651554	Street	Dresden Dr
351	<i>Ulmus parvifolia</i>	Chinese Elm	Semi-mature	Exotic deciduous	201-400	6-10	Fair	Fair	10-15	Narrow planting width - 1.4m (approx)		None required		NA	TR651513	Street	Dresden Dr
352	<i>Ulmus parvifolia</i>	Chinese Elm	Semi-mature	Exotic deciduous	<200	3-5	Poor	Fair	6-10			None required		NA	TR651555	Street	Dresden Dr
353	<i>Ulmus parvifolia</i>	Chinese Elm	Semi-mature	Exotic deciduous	201-400	6-10	Fair	Fair	10-15	Narrow planting width - 1.4m (approx)		None required		NA	TR651512	Street	Dresden Dr
354	<i>Ulmus parvifolia</i>	Chinese Elm	Semi-mature	Exotic deciduous	<200	3-5	Fair	Fair	10-15			None required		NA	TR651556	Street	Dresden Dr
355	<i>Ulmus parvifolia</i>	Chinese Elm	Semi-mature	Exotic deciduous	<200	3-5	Fair	Fair	10-15			None required		NA	TR651557	Street	Dresden Dr
356	<i>Acacia melanoxylon</i>	Blackwood	Semi-mature	Victorian native	<200	3-5	Fair	Fair	6-10	Short-lived species.		None required		NA	TR651397	Street	Tyrrell Tce
357	<i>Eucalyptus leucoxydon subsp. megalocarpa</i>	Large-fruited Yellow Gum	Semi-mature	Australian native	<200	<3	Fair	Fair	30+			None required		NA	TR1000737	Street	Tyrrell Tce
358	<i>Eucalyptus scoparia</i>	Wallangarra White Gum	Mature	Australian native	401-600	15+	Good	Fair	6-10	Good specimen. Immediately adjacent to driveway, within 5m of garage. No infrastructure damage presently evident - driveway resurfaced?		Re-inspect	Regular inspection (annual)	NA	TR651396	Street	Tyrrell Tce
359	<i>Eucalyptus scoparia</i>	Wallangarra White Gum	Semi-mature	Australian native	201-400	11-15	Good	Good	30+			None required		NA		Park - Near Road	Braeside LR
360	<i>Geijera parviflora</i>	Wilga	Young	Australian native	<200	<3	Poor	Fair	0-5			Tree removal and replacement	Remove to cut stump	Low (24+ mths)	TR1000743	Park	Braeside LR
361	<i>Eucalyptus camaldulensis</i>	River Red Gum	Semi-mature	Victorian native	201-400	6-10	Poor	Fair	10-15	Reduced foliage density. Dieback, chronic stress.		None required		NA		Park	Braeside LR
362	<i>Eucalyptus melliodora</i>	Yellow Box	Semi-mature	Victorian native	201-400	6-10	Good	Fair	30+			None required		NA		Park - Near Road	Braeside LR
363	<i>Eucalyptus melliodora</i>	Yellow Box	Semi-mature	Victorian native	201-400	6-10	Good	Fair	30+	Acute forks.		None required		NA		Park	Braeside LR
364	<i>Acacia melanoxylon</i>	Blackwood	Mature	Victorian native	<200	3-5	Poor	Fair	0-5			Tree removal and replacement	Remove to cut stump	Low (24+ mths)		Park	Braeside LR

No	Species	Common Name	Age Class	Origin/Type	DBH (mm)	Height (m)	Health	Structure	ULE (yrs)	Comments	Inappropriate?	Primary Works	Works Details	Works Priority	Citywide ID	Site Type	Site Name
365	<i>Angophora costata</i>	Smooth-barked Apple	Semi-mature	Australian native	<200	3-5	Good	Fair	30+			None required		NA		Park	Braeside LR
366	<i>Angophora costata</i>	Smooth-barked Apple	Semi-mature	Australian native	<200	3-5	Fair	Fair	30+	Basal swelling.		None required		NA		Park	Braeside LR
367	<i>Acacia melanoxylon</i>	Blackwood	Mature	Victorian native	<200	3-5	Fair	Fair	6-10	Several stems next to and behind utilities cabinet.		None required		NA		Park	Braeside LR
368	<i>Angophora costata</i>	Smooth-barked Apple	Semi-mature	Australian native	201-400	6-10	Fair	Fair	30+			None required		NA		Park	Braeside LR
369	<i>Angophora costata</i>	Smooth-barked Apple	Semi-mature	Australian native	201-400	11-15	Fair	Fair	30+			None required		NA		Park	Braeside LR
370	<i>Angophora costata</i>	Smooth-barked Apple	Semi-mature	Australian native	201-400	11-15	Good	Fair	30+			None required		NA		Park	Braeside LR
371	<i>Angophora costata</i>	Smooth-barked Apple	Semi-mature	Australian native	<200	6-10	Fair	Poor	6-10			None required		NA		Park	Braeside LR
372	<i>Eucalyptus camaldulensis</i>	River Red Gum	Semi-mature	Victorian native	201-400	11-15	Fair	Fair	30+	Possum damage apex.		None required		NA		Park	Braeside LR
373	<i>Eucalyptus camaldulensis</i>	River Red Gum	Semi-mature	Victorian native	201-400	11-15	Fair	Fair	30+	Possum damage apex.		None required		NA		Park	Braeside LR
374	<i>Eucalyptus melliodora</i>	Yellow Box	Semi-mature	Victorian native	201-400	6-10	Fair	Poor	15-30			None required		NA		Park	Braeside LR
375	<i>Eucalyptus melliodora</i>	Yellow Box	Semi-mature	Victorian native	201-400	11-15	Good	Fair	30+	Acute forks in upper canopy.		None required		NA		Park	Braeside LR
376	<i>Eucalyptus melliodora</i>	Yellow Box	Semi-mature	Victorian native	201-400	11-15	Fair	Poor	15-30	Co-dominant stems with prominent included bark at union.		Selective pruning	Reduce lesser co-dominant stem	Low (24+ mths)		Park	Braeside LR
377	<i>Eucalyptus melliodora</i>	Yellow Box	Semi-mature	Victorian native	201-400	6-10	Fair	Poor	15-30	Co-dominant stems with prominent included bark at union.		Selective pruning	Reduce lesser co-dominant stem	Low (24+ mths)		Park	Braeside LR
378	<i>Eucalyptus camaldulensis</i>	River Red Gum	Semi-mature	Victorian native	401-600	11-15	Good	Fair	30+			None required		NA		Park	Braeside LR
379	<i>Eucalyptus camaldulensis</i>	River Red Gum	Semi-mature	Victorian native	401-600	11-15	Fair	Fair	30+			None required		NA		Park	Braeside LR
380	<i>Angophora costata</i>	Smooth-barked Apple	Semi-mature	Australian native	<200	3-5	Poor	Fair	6-10	Chlorotic foliage. Static since 2014.		Tree removal and replacement	Remove to cut stump	Low (24+ mths)		Park	Braeside LR
381	<i>Angophora costata</i>	Smooth-barked Apple	Semi-mature	Australian native	<200	3-5	Fair	Fair	15-30	Static since 2014.		None required		NA		Park	Braeside LR
382	<i>Eucalyptus melliodora</i>	Yellow Box	Semi-mature	Victorian native	201-400	11-15	Fair	Good	30+			None required		NA		Park	Braeside LR
383	<i>Eucalyptus camaldulensis</i>	River Red Gum	Semi-mature	Victorian native	201-400	6-10	Fair	Fair	30+	Minor dieback.		None required		NA		Park	Braeside LR
384	<i>Acacia melanoxylon</i>	Blackwood	Mature	Victorian native	<200	6-10	Poor	Fair	0-5	40% dieback, declining.		Tree removal and replacement	Remove to cut stump	Low (24+ mths)		Park	Braeside LR
385	<i>Acacia melanoxylon</i>	Blackwood	Mature	Victorian native	<200	6-10	Poor	Fair	0-5	70% dieback, declining.		Tree removal and replacement	Remove to cut stump	Low (24+ mths)		Park	Braeside LR
386	<i>Eucalyptus camaldulensis</i>	River Red Gum	Semi-mature	Victorian native	201-400	11-15	Fair	Fair	30+			None required		NA		Park	Braeside LR
387	<i>Angophora costata</i>	Smooth-barked Apple	Semi-mature	Australian native	<200	3-5	Fair	Fair	15-30	Almost static since 2014.		None required		NA		Park	Braeside LR
388	<i>Eucalyptus melliodora</i>	Yellow Box	Mature	Victorian native	401-600	15+	Good	Fair	30+			Selective pruning	Reduce over-extended branch	Low (24+ mths)		Park	Braeside LR
389	<i>Eucalyptus melliodora</i>	Yellow Box	Semi-mature	Victorian native	201-400	11-15	Good	Fair	30+			None required		NA		Park	Braeside LR
390	<i>Eucalyptus camaldulensis</i>	River Red Gum	Semi-mature	Victorian native	201-400	6-10	Fair	Fair	30+	Minor dieback.		None required		NA		Park	Braeside LR
391	<i>Eucalyptus camaldulensis</i>	River Red Gum	Semi-mature	Victorian native	201-400	6-10	Poor	Fair	15-30	Reduced foliage density.		None required		NA		Park	Braeside LR
392	<i>Eucalyptus camaldulensis</i>	River Red Gum	Semi-mature	Victorian native	201-400	6-10	Good	Fair	30+			None required		NA		Park	Braeside LR
393	<i>Eucalyptus camaldulensis</i>	River Red Gum	Semi-mature	Victorian native	201-400	6-10	Fair	Fair	30+	Minor dieback.		None required		NA		Park	Braeside LR
394	<i>Acacia melanoxylon</i>	Blackwood	Mature	Victorian native	201-400	6-10	Dead	Poor	0-5			Tree removal and replacement	Remove and grind stump	High (<6 mths)		Park	Braeside LR
395	<i>Angophora costata</i>	Smooth-barked Apple	Semi-mature	Australian native	201-400	6-10	Fair	Fair	30+			None required		NA		Park	Braeside LR
396	<i>Angophora costata</i>	Smooth-barked Apple	Semi-mature	Australian native	<200	3-5	Poor	Fair	15-30	Static since 2014.		Tree removal and replacement	Remove and grind stump	Low (24+ mths)		Park	Braeside LR
397	<i>Eucalyptus camaldulensis</i>	River Red Gum	Semi-mature	Victorian native	201-400	11-15	Good	Good	30+			None required		NA		Park	Braeside LR
398	<i>Eucalyptus camaldulensis</i>	River Red Gum	Semi-mature	Victorian native	201-400	11-15	Good	Good	30+			None required		NA		Park	Braeside LR
399	<i>Eucalyptus camaldulensis</i>	River Red Gum	Semi-mature	Victorian native	401-600	11-15	Fair	Fair	30+			None required		NA		Park	Braeside LR
400	<i>Eucalyptus camaldulensis</i>	River Red Gum	Semi-mature	Victorian native	401-600	11-15	Fair	Fair	30+			None required		NA		Park	Braeside LR
401	<i>Eucalyptus camaldulensis</i>	River Red Gum	Semi-mature	Victorian native	201-400	6-10	Good	Fair	30+			None required		NA		Park	Braeside LR
402	<i>Eucalyptus camaldulensis</i>	River Red Gum	Semi-mature	Victorian native	201-400	6-10	Fair	Fair	30+	Slightly reduced foliage density.		None required		NA		Park	Braeside LR
403	<i>Angophora costata</i>	Smooth-barked Apple	Semi-mature	Australian native	201-400	6-10	Good	Fair	15-30	Slow growth but good canopy health.		None required		NA		Park	Braeside LR



No	Species	Common Name	Age Class	Origin/Type	DBH (mm)	Height (m)	Health	Structure	ULE (yrs)	Comments	Inappropriate?	Primary Works	Works Details	Works Priority	Citywide ID	Site Type	Site Name
404	<i>Eucalyptus camaldulensis</i>	River Red Gum	Semi-mature	Victorian native	401-600	11-15	Fair	Fair	30+			None required		NA		Park	Braeside LR
405	<i>Acacia melanoxylon</i>	Blackwood	Mature	Victorian native	201-400	6-10	Fair	Fair	6-10			None required		NA		Park	Braeside LR
406	<i>Eucalyptus camaldulensis</i>	River Red Gum	Semi-mature	Victorian native	401-600	15+	Fair	Good	30+			None required		NA		Park	Braeside LR
407	<i>Geijera parviflora</i>	Wilga	Young	Australian native	<200	<3	Fair	Fair	15-30			None required		NA	TR1000742	Park	Braeside LR
408	<i>Eucalyptus camaldulensis</i>	River Red Gum	Semi-mature	Victorian native	201-400	11-15	Fair	Fair	30+			None required		NA		Park	Braeside LR
409	<i>Eucalyptus camaldulensis</i>	River Red Gum	Semi-mature	Victorian native	<200	<3	Fair	Very Poor	0-5	Stump resprout.		Tree removal and replacement	Remove and grind stump	Low (24+ mths)		Park	Braeside LR
410	<i>Geijera parviflora</i>	Wilga	Young	Australian native	<200	<3	Poor	Fair	0-5			Tree removal and replacement	Remove to cut stump	Low (24+ mths)	TR1000741	Park	Braeside LR
411	<i>Eucalyptus camaldulensis</i>	River Red Gum	Semi-mature	Victorian native	201-400	11-15	Fair	Fair	30+			None required		NA		Park	Braeside LR
412	<i>Eucalyptus sideroxylon</i> 'Rosea'	Pink-flowered Red Ironbark	Young	Australian native	<200	<3	Good	Fair	30+			None required		NA	TR1000749	Park	Braeside LR
413	<i>Eucalyptus sideroxylon</i> 'Rosea'	Pink-flowered Red Ironbark	Young	Australian native	<200	<3	Fair	Fair	30+			None required		NA	TR1000747	Park	Braeside LR
414	<i>Eucalyptus camaldulensis</i>	River Red Gum	Semi-mature	Victorian native	201-400	6-10	Fair	Fair	15-30	Significant torsional growth, reduced vigour.		None required		NA		Park	Braeside LR
415	<i>Eucalyptus camaldulensis</i>	River Red Gum	Semi-mature	Victorian native	201-400	6-10	Fair	Fair	30+			None required		NA		Park	Braeside LR
416	<i>Angophora costata</i>	Smooth-barked Apple	Young	Australian native	<200	<3	Fair	Fair	30+			None required		NA	TR1000750	Park	Braeside LR
417	<i>Eucalyptus camaldulensis</i>	River Red Gum	Semi-mature	Victorian native	201-400	11-15	Fair	Fair	30+			None required		NA	TR651405	Park	Braeside LR
418	<i>Eucalyptus camaldulensis</i>	River Red Gum	Semi-mature	Victorian native	401-600	11-15	Good	Fair	30+	Approx 3m from kerb.		None required		NA	TR651431	Park - Near Road	Braeside LR
419	<i>Eucalyptus camaldulensis</i>	River Red Gum	Semi-mature	Victorian native	201-400	11-15	Good	Fair	30+			None required		NA		Park	Braeside LR
420	<i>Eucalyptus camaldulensis</i>	River Red Gum	Semi-mature	Victorian native	201-400	6-10	Fair	Fair	30+	Minor dieback. Slightly reduced foliage density.		None required		NA		Park	Braeside LR
421	<i>Eucalyptus sideroxylon</i>	Red Ironbark	Semi-mature	Australian native	201-400	6-10	Fair	Fair	30+			None required		NA		Park	Braeside LR
422	<i>Eucalyptus camaldulensis</i>	River Red Gum	Semi-mature	Victorian native	201-400	6-10	Fair	Fair	30+	Minor dieback. Slightly reduced foliage density.		None required		NA		Park	Braeside LR
423	<i>Geijera parviflora</i>	Wilga	Young	Australian native	<200	<3	Fair	Fair	15-30			None required		NA	TR1000739	Park	Braeside LR
424	<i>Acacia implexa</i>	Lightwood	Mature	Victorian native	201-400	6-10	Poor	Fair	0-5	90% dead.		Tree removal and replacement	Remove and grind stump	High (<6 mths)		Park	Braeside LR
425	<i>Eucalyptus camaldulensis</i>	River Red Gum	Semi-mature	Victorian native	201-400	11-15	Fair	Poor	15-30	Lost main leader. Bring back lateral canopy, promote inner growth.		Crown reduction	Crown reduction - 10%	Med (<12 mths)		Park	Braeside LR
426	<i>Eucalyptus camaldulensis</i>	River Red Gum	Semi-mature	Victorian native	201-400	6-10	Poor	Fair	0-5	In irreversible decline.		Tree removal and replacement	Remove and grind stump	Med (<12 mths)		Park	Braeside LR
427	<i>Eucalyptus camaldulensis</i>	River Red Gum	Semi-mature	Victorian native	<200	6-10	Fair	Fair	15-30	Static since 2014.		None required		NA		Park	Braeside LR
428	<i>Eucalyptus camaldulensis</i>	River Red Gum	Semi-mature	Victorian native	401-600	15+	Fair	Fair	30+			None required		NA		Park	Braeside LR
429	<i>Eucalyptus camaldulensis</i>	River Red Gum	Semi-mature	Victorian native	201-400	6-10	Fair	Fair	30+			None required		NA		Park	Braeside LR
430	<i>Eucalyptus melliodora</i>	Yellow Box	Semi-mature	Victorian native	201-400	15+	Fair	Good	30+			None required		NA		Park	Braeside LR
431	<i>Eucalyptus melliodora</i>	Yellow Box	Semi-mature	Victorian native	201-400	11-15	Fair	Fair	30+	Past tearout wound to south well-occluded, lowest branch over lawn poorly attached.		Selective pruning	Weight reduction	Low (24+ mths)		Park	Braeside LR
432	<i>Eucalyptus camaldulensis</i>	River Red Gum	Semi-mature	Victorian native	201-400	6-10	Fair	Fair	30+	Minor dieback.		None required		NA		Park	Braeside LR
433	<i>Angophora costata</i>	Smooth-barked Apple	Semi-mature	Australian native	201-400	6-10	Fair	Fair	15-30	Slow growth.		None required		NA		Park	Braeside LR
434	<i>Angophora costata</i>	Smooth-barked Apple	Young	Australian native	<200	<3	Fair	Fair	30+			None required		NA	TR1000751	Park	Braeside LR
435	<i>Eucalyptus sp.</i>	Gum Tree	Young	Australian native	<200	<3	Fair	Fair	30+	Not sideroxylon as listed - leucoxyton?		None required		NA	TR1000757	Park	Braeside LR
436	<i>Eucalyptus sp.</i>	Gum Tree	Young	Australian native	<200	<3	Fair	Fair	30+	Not sideroxylon as listed - leucoxyton?		None required		NA	TR1000758	Park	Braeside LR
437	<i>Eucalyptus sp.</i>	Gum Tree	Young	Australian native	<200	<3	Fair	Fair	30+	Not sideroxylon as listed - leucoxyton?		None required		NA	TR1000756	Park	Braeside LR
438	<i>Angophora costata</i>	Smooth-barked Apple	Young	Australian native	<200	<3	Fair	Fair	30+			None required		NA	TR1000755	Park	Braeside LR
439	<i>Geijera parviflora</i>	Wilga	Young	Australian native	<200	<3	Poor	Fair	0-5			Tree removal and replacement	Remove to cut stump	Low (24+ mths)		Park	Braeside LR
440	<i>Eucalyptus nicholii</i>	Narrow-leaved Black Peppermint	Semi-mature	Australian native	201-400	3-5	Fair	Poor	6-10	Significant crown bias east, old basal wound at tensional side, decay at union.		Tree removal and replacement	Remove and grind stump	Low (24+ mths)		Park	Braeside LR

No	Species	Common Name	Age Class	Origin/Type	DBH (mm)	Height (m)	Health	Structure	ULE (yrs)	Comments	Inappropriate?	Primary Works	Works Details	Works Priority	Citywide ID	Site Type	Site Name
441	<i>Eucalyptus camaldulensis</i>	River Red Gum	Semi-mature	Victorian native	201-400	6-10	Fair	Fair	15-30	Minor dieback, reduced foliage density.		None required		NA		Park	Braeside LR
442	<i>Eucalyptus camaldulensis</i>	River Red Gum	Semi-mature	Victorian native	401-600	15+	Fair	Fair	15-30			None required		NA		Park	Braeside LR
443	<i>Eucalyptus camaldulensis</i>	River Red Gum	Semi-mature	Victorian native	201-400	6-10	Fair	Fair	30+			None required		NA		Park	Braeside LR
444	<i>Eucalyptus camaldulensis</i>	River Red Gum	Semi-mature	Victorian native	201-400	6-10	Fair	Fair	30+	Slightly reduced foliage density.		None required		NA		Park	Braeside LR
445	<i>Eucalyptus camaldulensis</i>	River Red Gum	Semi-mature	Victorian native	401-600	11-15	Good	Good	30+	Good specimen.		None required		NA		Park	Braeside LR
446	<i>Acacia melanoxylon</i>	Blackwood	Senescent	Victorian native	201-400	6-10	Poor	Poor	0-5	70% dead.		Tree removal and replacement	Remove to cut stump	Med (<12 mths)		Park	Braeside LR
447	<i>Eucalyptus camaldulensis</i>	River Red Gum	Semi-mature	Victorian native	201-400	6-10	Fair	Fair	30+	Slightly reduced foliage density.		None required		NA		Park	Braeside LR
448	<i>Eucalyptus camaldulensis</i>	River Red Gum	Semi-mature	Victorian native	201-400	11-15	Fair	Fair	30+			None required		NA		Park	Braeside LR
449	<i>Acacia melanoxylon</i>	Blackwood	Mature	Victorian native	201-400	6-10	Fair	Fair	6-10			None required		NA		Park	Braeside LR
450	<i>Eucalyptus melliodora</i>	Yellow Box	Semi-mature	Victorian native	201-400	6-10	Fair	Fair	30+			None required		NA		Park	Braeside LR
451	<i>Eucalyptus melliodora</i>	Yellow Box	Semi-mature	Victorian native	201-400	11-15	Fair	Good	30+			None required		NA		Park	Braeside LR
452	<i>Eucalyptus melliodora</i>	Yellow Box	Semi-mature	Victorian native	201-400	11-15	Fair	Fair	30+			None required		NA		Park	Braeside LR
453	<i>Eucalyptus melliodora</i>	Yellow Box	Semi-mature	Victorian native	201-400	6-10	Fair	Fair	30+	Partly suppressed - crown bias southeast.	Location-Density	Tree removal	Remove and grind stump	Low (24+ mths)		Park	Braeside LR
454	<i>Eucalyptus melliodora</i>	Yellow Box	Semi-mature	Victorian native	201-400	6-10	Good	Fair	30+			None required		NA		Park	Braeside LR
455	<i>Eucalyptus camaldulensis</i>	River Red Gum	Semi-mature	Victorian native	201-400	15+	Poor	Fair	30+	Reduced foliage density. Insect damage - may be seasonal.		Re-inspect	Regular inspection (annual)	NA		Park	Braeside LR
456	<i>Eucalyptus camaldulensis</i>	River Red Gum	Semi-mature	Victorian native	201-400	11-15	Fair	Fair	30+			None required		NA		Park	Braeside LR
457	<i>Eucalyptus sideroxylon</i>	Red Ironbark	Semi-mature	Australian native	201-400	11-15	Good	Good	30+			None required		NA		Park	Braeside LR
458	<i>Eucalyptus camaldulensis</i>	River Red Gum	Semi-mature	Victorian native	201-400	3-5	Poor	Fair	0-5	In irreversible decline. Also too close to adj ironbark.	Location-Density	Tree removal	Remove and grind stump	Low (24+ mths)		Park	Braeside LR
459	<i>Acacia melanoxylon</i>	Blackwood	Senescent	Victorian native	<200	3-5	Dead	Fair	0-5			Tree removal and replacement	Remove and grind stump	High (<6 mths)		Park	Braeside LR
460	<i>Angophora costata</i>	Smooth-barked Apple	Young	Australian native	<200	<3	Fair	Fair	30+			None required		NA	TR1000752	Park	Braeside LR
461	<i>Angophora costata</i>	Smooth-barked Apple	Young	Australian native	<200	<3	Fair	Fair	30+			None required		NA	TR1000754	Park	Braeside LR
462	<i>Angophora costata</i>	Smooth-barked Apple	Young	Australian native	<200	<3	Fair	Fair	30+			None required		NA	TR1000753	Park	Braeside LR
463	<i>Eucalyptus camaldulensis</i>	River Red Gum	Semi-mature	Victorian native	201-400	11-15	Fair	Fair	30+			None required		NA		Park	Braeside LR
464	<i>Eucalyptus leucoxydon</i> 'Rosea'	Pink-flowered Yellow Gum	Semi-mature	Australian native	201-400	6-10	Fair	Fair	30+			None required		NA		Park	Braeside LR
465	<i>Eucalyptus camaldulensis</i>	River Red Gum	Semi-mature	Victorian native	201-400	6-10	Poor	Fair	6-10	Sparse foliage - may be irreversible.		Tree removal	Remove and grind stump	Low (24+ mths)		Park	Braeside LR
466	<i>Eucalyptus camaldulensis</i>	River Red Gum	Semi-mature	Victorian native	<200	3-5	Poor	Fair	0-5	Too close & 50% dead.	Location-Density	Tree removal	Remove and grind stump	Low (24+ mths)		Park	Braeside LR
467	<i>Eucalyptus camaldulensis</i>	River Red Gum	Semi-mature	Victorian native	<200	3-5	Fair	Fair	30+			None required		NA		Park	Braeside LR
468	<i>Eucalyptus melliodora</i>	Yellow Box	Semi-mature	Victorian native	201-400	11-15	Fair	Fair	30+	Partly suppressed - crown bias north.		None required		NA		Park	Braeside LR
469	<i>Eucalyptus melliodora</i>	Yellow Box	Semi-mature	Victorian native	201-400	11-15	Good	Good	30+			None required		NA		Park	Braeside LR
470	<i>Eucalyptus melliodora</i>	Yellow Box	Semi-mature	Victorian native	201-400	15+	Fair	Good	30+			None required		NA		Park	Braeside LR
471	<i>Eucalyptus melliodora</i>	Yellow Box	Semi-mature	Victorian native	201-400	15+	Fair	Fair	30+			None required		NA		Park	Braeside LR
472	<i>Eucalyptus melliodora</i>	Yellow Box	Semi-mature	Victorian native	201-400	11-15	Fair	Fair	30+	Acute forks.		Selective pruning	Reduce lesser co-dominant stem	Med (<12 mths)		Park	Braeside LR
473	<i>Angophora costata</i>	Smooth-barked Apple	Semi-mature	Australian native	201-400	11-15	Fair	Fair	15-30	Dense basal shoots - somewhat static size.		Crown maintenance	Remove suckers	Med (<12 mths)		Park	Braeside LR
474	<i>Angophora costata</i>	Smooth-barked Apple	Semi-mature	Australian native	201-400	6-10	Poor	Fair	6-10	Chlorotic foliage, reduced foliage density. Static.		Tree removal and replacement	Remove and grind stump	Low (24+ mths)		Park	Braeside LR
475	<i>Angophora costata</i>	Smooth-barked Apple	Semi-mature	Australian native	201-400	6-10	Fair	Fair	15-30	Static.		None required		NA		Park	Braeside LR
476	<i>Angophora costata</i>	Smooth-barked Apple	Semi-mature	Australian native	<200	3-5	Fair	Poor	6-10	Basal wound likely from mowing, dieback, static.		Tree removal and replacement	Remove and grind stump	Med (<12 mths)		Park	Braeside LR
477	<i>Angophora costata</i>	Smooth-barked Apple	Semi-mature	Australian native	201-400	11-15	Fair	Fair	30+			None required		NA		Park	Braeside LR
478	<i>Angophora costata</i>	Smooth-barked Apple	Semi-mature	Australian native	201-400	6-10	Fair	Fair	15-30	Old stub embedded in trunk.		None required		NA		Park	Braeside LR
479	<i>Eucalyptus mannifera</i>	Brittle Gum	Semi-mature	Australian native	201-400	11-15	Good	Fair	30+			None required		NA		Park	Braeside LR



No	Species	Common Name	Age Class	Origin/Type	DBH (mm)	Height (m)	Health	Structure	ULE (yrs)	Comments	Inappropriate?	Primary Works	Works Details	Works Priority	Citywide ID	Site Type	Site Name
480	<i>Eucalyptus camaldulensis</i>	River Red Gum	Semi-mature	Victorian native	201-400	11-15	Fair	Fair	30+			None required		NA		Park	Braeside LR
481	<i>Eucalyptus camaldulensis</i>	River Red Gum	Semi-mature	Victorian native	<200	3-5	Poor	Fair	0-5	In irreversible decline.		Tree removal and replacement	Remove and grind stump	Med (<12 mths)		Park	Braeside LR
482	<i>Eucalyptus ovata</i>	Swamp Gum	Semi-mature	Victorian native	201-400	11-15	Fair	Fair	10-15	Trunk lean 45 deg east, upper crown self correcting.		None required		NA		Park	Braeside LR
483	<i>Eucalyptus ovata</i>	Swamp Gum	Semi-mature	Victorian native	201-400	11-15	Fair	Fair	15-30			None required		NA	TR651432	Park	Braeside LR
484	<i>Eucalyptus ovata</i>	Swamp Gum	Semi-mature	Victorian native	201-400	11-15	Fair	Fair	15-30	Crown swoops north, self-corrected.		None required		NA	TR651406	Park - Near Road	Braeside LR
485	<i>Eucalyptus sideroxylon</i> 'Rosea'	Pink-flowered Red Ironbark	Mature	Australian native	401-600	11-15	Good	Fair	30+			None required		NA	TR651433	Park - Near Road	Braeside LR
486	<i>Angophora costata</i>	Smooth-barked Apple	Semi-mature	Australian native	<200	3-5	Fair	Fair	10-15	Static.		None required		NA		Park	Braeside LR
487	<i>Eucalyptus melliodora</i>	Yellow Box	Semi-mature	Victorian native	201-400	11-15	Fair	Fair	15-30	Included bark forks, past branch failure.		Selective pruning	Reduce lesser co-dominant stem	Low (24+ mths)		Park	Braeside LR
488	<i>Eucalyptus melliodora</i>	Yellow Box	Semi-mature	Victorian native	201-400	11-15	Fair	Fair	15-30	Included bark forks.		Selective pruning	Reduce lesser co-dominant stem	Low (24+ mths)		Park	Braeside LR
489	<i>Eucalyptus melliodora</i>	Yellow Box	Semi-mature	Victorian native	201-400	11-15	Fair	Fair	15-30	Some insect damage to foliage, partly suppressed.		None required		NA		Park	Braeside LR
490	<i>Eucalyptus melliodora</i>	Yellow Box	Semi-mature	Victorian native	201-400	11-15	Fair	Fair	30+			None required		NA		Park	Braeside LR
491	<i>Eucalyptus melliodora</i>	Yellow Box	Semi-mature	Victorian native	201-400	6-10	Fair	Fair	30+			None required		NA		Park - Near Road	Braeside LR
492	<i>Eucalyptus melliodora</i>	Yellow Box	Semi-mature	Victorian native	201-400	11-15	Fair	Fair	15-30	Some insect damage to foliage, sparse lower crown.		None required		NA		Park	Braeside LR
493	<i>Eucalyptus camaldulensis</i>	River Red Gum	Semi-mature	Victorian native	201-400	11-15	Fair	Fair	30+			None required		NA		Park	Braeside LR
494	<i>Eucalyptus camaldulensis</i>	River Red Gum	Semi-mature	Victorian native	201-400	11-15	Fair	Fair	30+			None required		NA		Park	Braeside LR
495	<i>Eucalyptus camaldulensis</i>	River Red Gum	Semi-mature	Victorian native	201-400	11-15	Good	Fair	30+			None required		NA		Park	Braeside LR
496	<i>Eucalyptus scoparia</i>	Wallangarra White Gum	Semi-mature	Australian native	201-400	6-10	Good	Fair	30+			None required		NA	TR651400	Street	Tyrrell Tce
497	<i>Eucalyptus scoparia</i>	Wallangarra White Gum	Mature	Australian native	401-600	11-15	Good	Fair	30+			None required		NA	TR651401	Street	Tyrrell Tce
498	<i>Eucalyptus scoparia</i>	Wallangarra White Gum	Mature	Australian native	601-800	15+	Good	Fair	10-15	Excellent specimen, no evidence of public infrastructure damage however roots likely extending towards house footprint. Lower end of ULE?		Re-inspect	Regular inspection (annual)	NA	TR651398	Street	Tyrrell Tce
499	<i>Corymbia maculata</i>	Spotted Gum	Semi-mature	Victorian native	201-400	15+	Good	Fair	10-15	<2m from crossover, private planting of 2x spotted gums behind.		None required		NA	TR651402	Street	Tyrrell Tce
500	<i>Eucalyptus scoparia</i>	Wallangarra White Gum	Young	Australian native	<200	<3	Fair	Fair	15-30	Likely to be eventually suppressed by private planting to rear.		None required		NA	TR651403	Street	Tyrrell Tce
501	<i>Eucalyptus scoparia</i>	Wallangarra White Gum	Mature	Australian native	401-600	15+	Good	Fair	10-15	Good specimen. No evidence of public infrastructure heaving but roots could be extending under building footprint. Lower end of ULE?		None required		NA	TR651404	Street	Tyrrell Tce
502	<i>Eucalyptus scoparia</i>	Wallangarra White Gum	Mature	Australian native	401-600	15+	Good	Fair	15-30			None required		NA	TR651399	Street	Tyrrell Tce
503	<i>Eucalyptus camaldulensis</i>	River Red Gum	Semi-mature	Victorian native	401-600	11-15	Fair	Fair	30+			None required		NA	TR651435	Street	Lake King Cir
504	<i>Eucalyptus camaldulensis</i>	River Red Gum	Semi-mature	Victorian native	401-600	11-15	Good	Fair	30+			None required		NA	TR651434	Street	Lake King Cir
505	<i>Eucalyptus camaldulensis</i>	River Red Gum	Semi-mature	Victorian native	<200	3-5	Fair	Fair	15-30	Likely to be suppressed.		None required		NA		Park	Braeside LR - Lake King Circuit
506	<i>Eucalyptus camaldulensis</i>	River Red Gum	Semi-mature	Victorian native	<200	6-10	Fair	Fair	30+			None required		NA		Park	Braeside LR - Lake King Circuit
507	<i>Eucalyptus camaldulensis</i>	River Red Gum	Semi-mature	Victorian native	601-800	11-15	Good	Fair	30+			None required		NA		Park	Braeside LR - Lake King Circuit
508	<i>Callistemon</i> 'Kings Park Special'	King's Park Special Bottlebrush	Semi-mature	Australian native	<200	3-5	Fair	Fair	6-10			None required		NA		Park	Braeside LR - Lake King Circuit
509	<i>Eucalyptus leucoxylon</i>	Yellow Gum	Semi-mature	Victorian native	201-400	3-5	Fair	Fair	30+	Crown bias northeast.		None required		NA		Park	Braeside LR - Lake King Circuit

No	Species	Common Name	Age Class	Origin/Type	DBH (mm)	Height (m)	Health	Structure	ULE (yrs)	Comments	Inappropriate?	Primary Works	Works Details	Works Priority	Citywide ID	Site Type	Site Name
510	<i>Eucalyptus mannifera</i>	Brittle Gum	Semi-mature	Australian native	201-400	6-10	Good	Fair	30+			None required		NA		Park	Braeside LR - Lake King Circuit
511	<i>Stenocarpus sinuatus</i>	Firewheel Tree	Semi-mature	Australian native	<200	<3	Fair	Fair	15-30	Multi-stemmed.		None required		NA		Park	Braeside LR - Lake King Circuit
512	<i>Eucalyptus camaldulensis</i>	River Red Gum	Semi-mature	Victorian native	<200	<3	Fair	Fair	30+			None required		NA		Park	Braeside LR - Lake King Circuit
513	<i>Corymbia maculata</i>	Spotted Gum	Semi-mature	Victorian native	<200	6-10	Fair	Fair	10-15		Location-Density	Tree removal	Remove and grind stump	Low (24+ mths)		Park	Braeside LR - Lake King Circuit
514	<i>Eucalyptus microcarpa</i>	Grey Box	Semi-mature	Victorian native	<200	6-10	Fair	Fair	15-30	Basal lean away from lawn.		None required		NA		Park	Braeside LR - Lake King Circuit
515	<i>Eucalyptus microcarpa</i>	Grey Box	Semi-mature	Victorian native	<200	11-15	Fair	Fair	30+			None required		NA		Park	Braeside LR - Lake King Circuit
516	<i>Eucalyptus camaldulensis</i>	River Red Gum	Semi-mature	Victorian native	401-600	15+	Fair	Fair	30+	3.2m from kerb.		None required		NA	TR651469	Street	Lake King Cir
517	<i>Eucalyptus camaldulensis</i>	River Red Gum	Semi-mature	Victorian native	401-600	11-15	Fair	Fair	30+			None required		NA	TR651470	Street	Lake King Cir
518	<i>Eucalyptus camaldulensis</i>	River Red Gum	Semi-mature	Victorian native	201-400	11-15	Fair	Fair	30+			None required		NA	TR651471	Street	Lake King Cir
519	<i>Eucalyptus microcarpa</i>	Grey Box	Semi-mature	Victorian native	201-400	15+	Fair	Poor	10-15	Co-dominant stems with significant inclusion at union, poor branch taper.		Tree removal and replacement	Remove and grind stump	Low (24+ mths)		Park	Braeside LR - Lake King Circuit
520	<i>Corymbia maculata</i>	Spotted Gum	Semi-mature	Victorian native	<200	3-5	Fair	Poor	10-15	Tree is static - replace with better specimen.		Tree removal and replacement	Remove and grind stump	Low (24+ mths)		Park	Braeside LR - Lake King Circuit
521	<i>Eucalyptus microcarpa</i>	Grey Box	Semi-mature	Victorian native	201-400	15+	Fair	Fair	15-30	Top heavy.		None required		NA		Park	Braeside LR - Lake King Circuit
522	<i>Corymbia maculata</i>	Spotted Gum	Semi-mature	Victorian native	201-400	11-15	Good	Fair	30+			None required		NA		Park	Braeside LR - Lake King Circuit
523	<i>Eucalyptus microcarpa</i>	Grey Box	Semi-mature	Victorian native	<200	6-10	Poor	Fair	6-10	Static/declining.		Tree removal and replacement	Remove and grind stump	Low (24+ mths)		Park	Braeside LR - Lake King Circuit
524	<i>Eucalyptus microcarpa</i>	Grey Box	Semi-mature	Victorian native	201-400	11-15	Fair	Fair	15-30	Acute forks.		None required		NA		Park	Braeside LR - Lake King Circuit
525	<i>Eucalyptus camaldulensis</i>	River Red Gum	Semi-mature	Victorian native	201-400	11-15	Fair	Fair	30+			None required		NA	TR651472	Street	Lake King Cir
526	<i>Eucalyptus camaldulensis</i>	River Red Gum	Semi-mature	Victorian native	201-400	11-15	Fair	Good	30+	Slightly reduced foliage density.		None required		NA	TR651473	Street	Lake King Cir
527	<i>Eucalyptus microcarpa</i>	Grey Box	Semi-mature	Victorian native	201-400	11-15	Fair	Fair	15-30	2x basal shoots.		None required		NA		Park	Braeside LR - Lake King Circuit
528	<i>Eucalyptus microcarpa</i>	Grey Box	Semi-mature	Victorian native	201-400	6-10	Fair	Fair	15-30			None required		NA		Park	Braeside LR - Lake King Circuit
529	<i>Eucalyptus camaldulensis</i>	River Red Gum	Semi-mature	Victorian native	401-600	11-15	Fair	Fair	30+	Over-extended limbs over road.		Selective pruning	Reduce over-extended branch	Low (24+ mths)	TR651474	Street	Lake King Cir
530	<i>Eucalyptus microcarpa</i>	Grey Box	Semi-mature	Victorian native	201-400	11-15	Fair	Fair	10-15	Basal shoots.		None required		NA		Park	Braeside LR - Lake King Circuit
531	<i>Eucalyptus microcarpa</i>	Grey Box	Semi-mature	Victorian native	201-400	11-15	Fair	Fair	10-15			None required		NA		Park	Braeside LR - Lake King Circuit
532	<i>Eucalyptus microcarpa</i>	Grey Box	Semi-mature	Victorian native	201-400	15+	Fair	Poor	6-10	Low live crown ratio.		Tree removal and replacement	Remove and grind stump	Med (<12 mths)		Park	Braeside LR - Lake King Circuit
533	<i>Eucalyptus microcarpa</i>	Grey Box	Semi-mature	Victorian native	201-400	11-15	Fair	Fair	15-30			None required		NA		Park	Braeside LR - Lake King Circuit
534	<i>Eucalyptus microcarpa</i>	Grey Box	Semi-mature	Victorian native	201-400	15+	Good	Poor	10-15	Co-dominant stems with pronounced included bark at union, one stem over entrance to park.		Selective pruning	Reduce lesser co-dominant stem	Med (<12 mths)		Park	Braeside LR - Lake King Circuit
535	<i>Eucalyptus microcarpa</i>	Grey Box	Semi-mature	Victorian native	201-400	15+	Fair	Poor	10-15	Included bark forks. Branch towards park poorly attached; over garden bed.		Selective pruning	Reduce lesser co-dominant stem; Remove branch	Med (<12 mths)		Park	Braeside LR - Lake King Circuit
536	<i>Eucalyptus camaldulensis</i>	River Red Gum	Semi-mature	Victorian native	201-400	11-15	Fair	Fair	30+			None required		NA	TR651475	Street	Lake King Cir
537	<i>Eucalyptus camaldulensis</i>	River Red Gum	Semi-mature	Victorian native	201-400	11-15	Fair	Fair	30+			None required		NA	TR651476	Street	Lake King Cir
538	<i>Eucalyptus camaldulensis</i>	River Red Gum	Semi-mature	Victorian native	201-400	11-15	Fair	Fair	30+			None required		NA	TR651477	Street	Lake King Cir
539	<i>Corymbia maculata</i>	Spotted Gum	Semi-mature	Victorian native	201-400	6-10	Fair	Fair	30+			None required		NA		Park	Braeside LR - Lake King Circuit



No	Species	Common Name	Age Class	Origin/Type	DBH (mm)	Height (m)	Health	Structure	ULE (yrs)	Comments	Inappropriate?	Primary Works	Works Details	Works Priority	Citywide ID	Site Type	Site Name
540	<i>Eucalyptus microcarpa</i>	Grey Box	Semi-mature	Victorian native	201-400	11-15	Fair	Fair	10-15			None required		NA		Park	Braeside LR - Lake King Circuit
541	<i>Schinus areira</i>	Peppercorn Tree	Semi-mature	Exotic evergreen	201-400	6-10	Fair	Fair	30+			None required		NA		Park	Braeside LR - Lake King Circuit
542	<i>Eucalyptus microcarpa</i>	Grey Box	Semi-mature	Victorian native	201-400	11-15	Fair	Fair	15-30			None required		NA		Park	Braeside LR - Lake King Circuit
543	<i>Ficus macrophylla</i>	Moreton Bay Fig	Semi-mature	Australian native	<200	3-5	Poor	Fair	10-15	Resident planting? Struggling, poorly sited.	Species	Tree removal	Remove and grind stump	Low (24+ mths)		Park	Braeside LR - Lake King Circuit
544	<i>Ficus macrophylla</i>	Moreton Bay Fig	Semi-mature	Australian native	<200	3-5	Fair	Fair	10-15	Resident planting? Poorly sited.	Species	Tree removal	Remove and grind stump	Low (24+ mths)		Park	Braeside LR - Lake King Circuit
545	<i>Eucalyptus microcarpa</i>	Grey Box	Semi-mature	Victorian native	201-400	11-15	Fair	Fair	30+			None required		NA		Park	Braeside LR - Lake King Circuit
546	<i>Corymbia maculata</i>	Spotted Gum	Semi-mature	Victorian native	201-400	6-10	Fair	Fair	30+			None required		NA		Park	Braeside LR - Lake King Circuit
547	<i>Eucalyptus microcarpa</i>	Grey Box	Semi-mature	Victorian native	201-400	11-15	Fair	Fair	10-15	Base swoops towards playground, tree is very close to playground equipment. Not appropriate species in close proximity to higher use area.	Location-Infra	Tree removal	Remove and grind stump	Low (24+ mths)		Park	Braeside LR - Lake King Circuit
548	<i>Eucalyptus microcarpa</i>	Grey Box	Semi-mature	Victorian native	201-400	15+	Fair	Fair	10-15	Remove over-extended branch to east.		Selective pruning	Remove branch	Low (24+ mths)		Park	Braeside LR - Lake King Circuit
549	<i>Eucalyptus camaldulensis</i>	River Red Gum	Semi-mature	Victorian native	401-600	11-15	Fair	Fair	30+	Crown bias east, past tearout to west well-occluded; overextended branch over road.		Selective pruning	Reduce over-extended branch	Med (<12 mths)	TR651478	Street	Lake King Cir
550	<i>Eucalyptus camaldulensis</i>	River Red Gum	Semi-mature	Victorian native	201-400	11-15	Fair	Fair	30+	Slightly reduced foliage density.		None required		NA	TR651479	Street	Lake King Cir
551	<i>Ficus macrophylla</i>	Moreton Bay Fig	Semi-mature	Australian native	<200	3-5	Fair	Fair	30+	Resident planting? Well-mulched, probably sufficient space but may impact edge of bbq area in 20+ years.		None required		NA		Park	Braeside LR - Lake King Circuit
552	<i>Acacia melanoxylon</i>	Blackwood	Semi-mature	Victorian native	<200	3-5	Fair	Poor	0-5	Stump resprout.		Tree removal and replacement	Remove and grind stump	Low (24+ mths)		Park	Braeside LR - Lake King Circuit
553	<i>Acacia melanoxylon</i>	Blackwood	Semi-mature	Victorian native	<200	3-5	Fair	Poor	0-5	Stump resprout.		Tree removal and replacement	Remove and grind stump	Low (24+ mths)		Park	Braeside LR - Lake King Circuit
554	<i>Banksia marginata</i>	Silver Banksia	Semi-mature	Victorian native	<200	3-5	Fair	Fair	30+			None required		NA		Park	Braeside LR - Lake King Circuit
555	<i>Banksia marginata</i>	Silver Banksia	Semi-mature	Victorian native	<200	3-5	Poor	Fair	0-5	50% dead.		Tree removal and replacement	Remove and grind stump	Low (24+ mths)		Park	Braeside LR - Lake King Circuit
556	<i>Eucalyptus viminalis</i>	Manna Gum	Semi-mature	Victorian native	<200	3-5	Dead	Poor	0-5		Location-Density	Tree removal	Remove and grind stump	Low (24+ mths)		Park	Braeside LR - Lake King Circuit
557	<i>Eucalyptus viminalis</i>	Manna Gum	Semi-mature	Victorian native	201-400	11-15	Good	Fair	30+			None required		NA		Park	Braeside LR - Lake King Circuit
558	<i>Banksia marginata</i>	Silver Banksia	Semi-mature	Victorian native	<200	3-5	Poor	Fair	0-5	40% dead.		Tree removal and replacement	Remove and grind stump	Low (24+ mths)		Park	Braeside LR - Lake King Circuit
559	<i>Banksia marginata</i>	Silver Banksia	Semi-mature	Victorian native	<200	3-5	Fair	Fair	30+			None required		NA		Park	Braeside LR - Lake King Circuit
560	<i>Angophora costata</i>	Smooth-barked Apple	Semi-mature	Australian native	<200	3-5	Fair	Fair	10-15	Static - not well located.	Location-Infra	Tree removal	Remove and grind stump	Low (24+ mths)		Park	Braeside LR - Lake King Circuit
561	<i>Eucalyptus viminalis</i>	Manna Gum	Semi-mature	Victorian native	201-400	11-15	Fair	Fair	30+			None required		NA		Park	Braeside LR - Lake King Circuit
562	<i>Eucalyptus sideroxylon</i>	Red Ironbark	Semi-mature	Australian native	201-400	11-15	Fair	Poor	15-30	Co-dominant stems with included bark.		Selective pruning	Reduce lesser co-dominant stem	Med (<12 mths)		Park	Braeside LR - Lake King Circuit
563	<i>Acacia melanoxylon</i>	Blackwood	Mature	Victorian native	<200	6-10	Fair	Poor	6-10	Multi-stemmed. Recent branch failure.	Species	Tree removal and replacement	Remove and grind stump	Low (24+ mths)		Park	Braeside LR - Lake King Circuit
564	<i>Eucalyptus camaldulensis</i>	River Red Gum	Semi-mature	Victorian native	201-400	11-15	Fair	Fair	30+			None required		NA		Park	Braeside LR - Lake King Circuit
565	<i>Eucalyptus camaldulensis</i>	River Red Gum	Semi-mature	Victorian native	201-400	11-15	Fair	Fair	30+	Reduced foliage density. Insect damage?		None required		NA		Park	Braeside LR - Lake King Circuit
566	<i>Eucalyptus camaldulensis</i>	River Red Gum	Semi-mature	Victorian native	201-400	6-10	Poor	Fair	15-30	Dieback, reduced foliage density. Struggling + static.		Tree removal and replacement	Remove and grind stump	Low (24+ mths)		Park	Braeside LR - Lake King Circuit

No	Species	Common Name	Age Class	Origin/Type	DBH (mm)	Height (m)	Health	Structure	ULE (yrs)	Comments	Inappropriate?	Primary Works	Works Details	Works Priority	Citywide ID	Site Type	Site Name
567	<i>Eucalyptus camaldulensis</i>	River Red Gum	Semi-mature	Victorian native	201-400	6-10	Fair	Fair	30+			None required		NA		Park	Braeside LR - Lake King Circuit
568	<i>Eucalyptus camaldulensis</i>	River Red Gum	Semi-mature	Victorian native	201-400	6-10	Poor	Fair	15-30	Dieback, reduced foliage density. Struggling + static.		Tree removal and replacement	Remove and grind stump	Low (24+ mths)		Park	Braeside LR - Lake King Circuit
569	<i>Angophora costata</i>	Smooth-barked Apple	Semi-mature	Australian native	201-400	6-10	Fair	Fair	30+			None required		NA		Park	Braeside LR - Lake King Circuit
570	<i>Eucalyptus camaldulensis</i>	River Red Gum	Semi-mature	Victorian native	201-400	6-10	Fair	Fair	30+			None required		NA	TR651480	Street	Lake King Cir
571	<i>Eucalyptus camaldulensis</i>	River Red Gum	Semi-mature	Victorian native	201-400	6-10	Fair	Fair	30+			None required		NA	TR651481	Street	Lake King Cir
572	<i>Eucalyptus camaldulensis</i>	River Red Gum	Semi-mature	Victorian native	201-400	6-10	Fair	Fair	15-30	Reduced vigour - likely to reduce sun to community garden and eventually disrupt garden beds, consider smaller/deciduous tree.	Location-Infra	Tree removal and replacement	Remove and grind stump	Low (24+ mths)	TR651482	Street	Lake King Cir
573	<i>Eucalyptus camaldulensis</i>	River Red Gum	Semi-mature	Victorian native	201-400	11-15	Fair	Fair	30+			None required		NA	TR651483	Street	Lake King Cir
574	<i>Eucalyptus camaldulensis</i>	River Red Gum	Semi-mature	Victorian native	201-400	11-15	Fair	Fair	30+			None required		NA	TR651484	Street	Lake King Cir
575	<i>Eucalyptus camaldulensis</i>	River Red Gum	Semi-mature	Victorian native	201-400	11-15	Fair	Fair	30+	Slightly reduced foliage density.		None required		NA	TR651485	Street	Lake King Cir
576	<i>Eucalyptus camaldulensis</i>	River Red Gum	Semi-mature	Victorian native	201-400	11-15	Fair	Fair	30+			None required		NA	TR651486	Street	Lake King Cir
577	<i>Eucalyptus camaldulensis</i>	River Red Gum	Semi-mature	Victorian native	201-400	6-10	Fair	Fair	15-30	Minor dieback. Reduced vigour.		None required		NA		Park	Braeside LR - Lake King Circuit
578	<i>Eucalyptus camaldulensis</i>	River Red Gum	Semi-mature	Victorian native	201-400	11-15	Fair	Fair	30+	Some insect damage.		None required		NA	TR651487	Street	Lake King Cir
579	<i>Eucalyptus camaldulensis</i>	River Red Gum	Semi-mature	Victorian native	201-400	11-15	Poor	Fair	15-30	Reduced foliage density.		Re-inspect	Regular inspection (annual)	NA	TR651488	Street	Lake King Cir
580	<i>Eucalyptus camaldulensis</i>	River Red Gum	Semi-mature	Victorian native	201-400	11-15	Fair	Fair	30+			None required		NA	TR651489	Street	Lake King Cir
581	<i>Eucalyptus camaldulensis</i>	River Red Gum	Semi-mature	Victorian native	401-600	11-15	Good	Fair	30+			None required		NA	TR651490	Street	Lake King Cir
582	<i>Eucalyptus camaldulensis</i>	River Red Gum	Semi-mature	Victorian native	201-400	11-15	Fair	Fair	30+	Lerp damage.		None required		NA		Park	Braeside LR - Lake King Circuit
583	<i>Eucalyptus camaldulensis</i>	River Red Gum	Semi-mature	Victorian native	201-400	11-15	Fair	Fair	30+			None required		NA		Park	Braeside LR - Lake King Circuit
584	<i>Eucalyptus camaldulensis</i>	River Red Gum	Semi-mature	Victorian native	201-400	6-10	Fair	Fair	15-30	Minor dieback. Reduced vigour.		None required		NA		Park	Braeside LR - Lake King Circuit
585	<i>Eucalyptus camaldulensis</i>	River Red Gum	Semi-mature	Victorian native	201-400	6-10	Fair	Fair	30+			None required		NA		Park	Braeside LR - Lake King Circuit
586	<i>Eucalyptus camaldulensis</i>	River Red Gum	Semi-mature	Victorian native	201-400	6-10	Fair	Fair	15-30	Minor dieback. Reduced vigour.		None required		NA		Park	Braeside LR - Lake King Circuit
587	<i>Eucalyptus camaldulensis</i>	River Red Gum	Semi-mature	Victorian native	201-400	6-10	Fair	Fair	15-30	Minor dieback. Reduced vigour.		None required		NA		Park	Braeside LR - Lake King Circuit
588	<i>Eucalyptus caesia</i>	Gungurru	Semi-mature	Australian native	<200	3-5	Fair	Fair	10-15			None required		NA	TR651491	Street	Lake King Cir
589	<i>Eucalyptus caesia</i>	Gungurru	Semi-mature	Australian native	<200	<3	Fair	Fair	10-15			None required		NA	TR651492	Street	Lake King Cir
590	<i>Eucalyptus camaldulensis</i>	River Red Gum	Semi-mature	Victorian native	201-400	11-15	Good	Fair	15-30	<1m from gravel footpath, may cause eventual trip hazard.		None required		NA	TR651420	Street	Lake King Cir
591	<i>Eucalyptus camaldulensis</i>	River Red Gum	Semi-mature	Victorian native	201-400	6-10	Fair	Fair	15-30	Minor dieback. Reduced vigour.		None required		NA	TR651421	Street	Lake King Cir
592	<i>Eucalyptus camaldulensis</i>	River Red Gum	Semi-mature	Victorian native	201-400	11-15	Fair	Poor	30+	Acute forks.		Selective pruning	Reduce lesser co-dominant stem	Low (24+ mths)	TR651422	Street	Lake King Cir
593	<i>Eucalyptus camaldulensis</i>	River Red Gum	Semi-mature	Victorian native	201-400	6-10	Fair	Poor	15-30	Minor dieback, reduced foliage density. Numerous branch failures.		Tree removal and replacement	Remove and grind stump	Low (24+ mths)	TR651423	Street	Lake King Cir
594	<i>Eucalyptus camaldulensis</i>	River Red Gum	Semi-mature	Victorian native	201-400	11-15	Fair	Fair	30+			None required		NA	TR651424	Street	Lake King Cir
595	<i>Eucalyptus camaldulensis</i>	River Red Gum	Semi-mature	Victorian native	201-400	11-15	Good	Fair	30+			None required		NA	TR651425	Street	Lake King Cir
596	<i>Eucalyptus camaldulensis</i>	River Red Gum	Semi-mature	Victorian native	201-400	15+	Fair	Fair	30+			None required		NA	TR651426	Street	Lake King Cir
597	<i>Eucalyptus camaldulensis</i>	River Red Gum	Semi-mature	Victorian native	401-600	15+	Fair	Fair	30+	Several recent branch failures, large branches removed - canopy to east over road still heavy.		Selective pruning	Weight reduction	Med (<12 mths)	TR651427	Street	Lake King Cir
598	<i>Eucalyptus camaldulensis</i>	River Red Gum	Semi-mature	Victorian native	201-400	11-15	Fair	Fair	30+			None required		NA	TR651428	Street	Lake King Cir
599	<i>Eucalyptus camaldulensis</i>	River Red Gum	Semi-mature	Victorian native	201-400	11-15	Fair	Fair	15-30	Minor dieback, reduced foliage density.		Re-inspect	Regular inspection (annual)	NA	TR651429	Street	Lake King Cir
600	<i>Eucalyptus camaldulensis</i>	River Red Gum	Semi-mature	Victorian native	201-400	11-15	Fair	Fair	15-30	Minor dieback, reduced foliage density.		Re-inspect	Regular inspection (annual)	NA	TR651430	Street	Lake King Cir



No	Species	Common Name	Age Class	Origin/Type	DBH (mm)	Height (m)	Health	Structure	ULE (yrs)	Comments	Inappropriate?	Primary Works	Works Details	Works Priority	Citywide ID	Site Type	Site Name
601	<i>Eucalyptus camaldulensis</i>	River Red Gum	Semi-mature	Victorian native	401-600	11-15	Good	Fair	30+	Over-extended limbs towards road.		Selective pruning	Reduce over-extended branch	Low (24+ mths)	TR651444	Street	Lake King Cir
602	<i>Eucalyptus microcarpa</i>	Grey Box	Semi-mature	Victorian native	201-400	11-15	Fair	Fair	10-15			None required		NA		Park	Braeside LR - Lake King Circuit
603	<i>Eucalyptus camaldulensis</i>	River Red Gum	Semi-mature	Victorian native	<200	<3	Fair	Poor	6-10	Stump resprout.	Location-Density	Tree removal	Remove and grind stump	Low (24+ mths)		Park	Braeside LR - Lake King Circuit
604	<i>Allocasuarina littoralis</i>	Black She-oak	Semi-mature	Victorian native	<200	<3	Poor	Fair	0-5			Tree removal and replacement	Remove and grind stump	Low (24+ mths)		Park	Braeside LR - Lake King Circuit
605	<i>Eucalyptus microcarpa</i>	Grey Box	Semi-mature	Victorian native	201-400	15+	Good	Fair	10-15	Over-extended limbs over bench.		Selective pruning	Reduce over-extended branch	High (<6 mths)		Park	Braeside LR - Lake King Circuit
606	<i>Eucalyptus microcarpa</i>	Grey Box	Semi-mature	Victorian native	201-400	15+	Good	Fair	10-15			None required		NA		Park	Braeside LR - Lake King Circuit
607	<i>Eucalyptus camaldulensis</i>	River Red Gum	Semi-mature	Victorian native	201-400	11-15	Fair	Fair	30+	Over-extended limbs developing.		Selective pruning	Reduce over-extended branch	Low (24+ mths)	TR651443	Street	Lake King Cir
608	<i>Eucalyptus camaldulensis</i>	River Red Gum	Semi-mature	Victorian native	201-400	11-15	Fair	Fair	30+	Slightly reduced foliage density.		None required		NA	TR651442	Street	Lake King Cir
609	<i>Eucalyptus camaldulensis</i>	River Red Gum	Semi-mature	Victorian native	401-600	11-15	Good	Fair	30+			None required		NA	TR651441	Street	Lake King Cir
610	<i>Corymbia maculata</i>	Spotted Gum	Semi-mature	Victorian native	<200	3-5	Poor	Fair	6-10	Static + struggling.		Tree removal and replacement	Remove and grind stump	Low (24+ mths)		Park	Braeside LR - Lake King Circuit
611	<i>Eucalyptus microcarpa</i>	Grey Box	Semi-mature	Victorian native	201-400	11-15	Fair	Fair	15-30			None required		NA		Park	Braeside LR - Lake King Circuit
612	<i>Corymbia maculata</i>	Spotted Gum	Semi-mature	Victorian native	201-400	11-15	Fair	Good	30+			None required		NA		Park	Braeside LR - Lake King Circuit
613	<i>Eucalyptus camaldulensis</i>	River Red Gum	Semi-mature	Victorian native	401-600	11-15	Fair	Fair	30+			None required		NA	TR651440	Street	Lake King Cir
614	<i>Eucalyptus microcarpa</i>	Grey Box	Semi-mature	Victorian native	201-400	11-15	Fair	Fair	10-15			None required		NA		Park	Braeside LR - Lake King Circuit
615	<i>Eucalyptus microcarpa</i>	Grey Box	Semi-mature	Victorian native	201-400	11-15	Fair	Fair	6-10	Crown bias west over lawn, dense basal shoots.		None required		NA		Park	Braeside LR - Lake King Circuit
616	<i>Eucalyptus microcarpa</i>	Grey Box	Semi-mature	Victorian native	201-400	3-5	Fair	Fair	10-15			None required		NA		Park	Braeside LR - Lake King Circuit
617	<i>Eucalyptus microcarpa</i>	Grey Box	Semi-mature	Victorian native	201-400	15+	Fair	Fair	30+	Crown swoops east.		None required		NA		Park	Braeside LR - Lake King Circuit
618	<i>Eucalyptus camaldulensis</i>	River Red Gum	Semi-mature	Victorian native	401-600	11-15	Fair	Fair	30+			None required		NA	TR651439	Street	Lake King Cir
619	<i>Eucalyptus microcarpa</i>	Grey Box	Semi-mature	Victorian native	201-400	11-15	Fair	Fair	10-15			None required		NA		Park	Braeside LR - Lake King Circuit
620	<i>Eucalyptus camaldulensis</i>	River Red Gum	Semi-mature	Victorian native	401-600	15+	Fair	Fair	30+	Over-extended limbs over road developing. Recent branch failure to south.		Selective pruning	Reduce over-extended branch	Low (24+ mths)	TR651438	Street	Lake King Cir
621	<i>Eucalyptus microcarpa</i>	Grey Box	Semi-mature	Victorian native	201-400	11-15	Fair	Fair	10-15			None required		NA		Park	Braeside LR - Lake King Circuit
622	<i>Eucalyptus microcarpa</i>	Grey Box	Semi-mature	Victorian native	201-400	15+	Fair	Fair	30+			None required		NA		Park	Braeside LR - Lake King Circuit
623	<i>Corymbia maculata</i>	Spotted Gum	Semi-mature	Victorian native	201-400	11-15	Fair	Fair	30+			None required		NA		Park	Braeside LR - Lake King Circuit
624	<i>Eucalyptus microcarpa</i>	Grey Box	Semi-mature	Victorian native	201-400	11-15	Fair	Fair	10-15	Acute forks.		None required		NA		Park	Braeside LR - Lake King Circuit
625	<i>Corymbia maculata</i>	Spotted Gum	Semi-mature	Victorian native	201-400	11-15	Good	Fair	15-30	Congested primary union.		None required		NA		Park	Braeside LR - Lake King Circuit
626	<i>Eucalyptus camaldulensis</i>	River Red Gum	Semi-mature	Victorian native	201-400	11-15	Fair	Fair	30+			None required		NA		Park	Braeside LR - Lake King Circuit
627	<i>Eucalyptus microcarpa</i>	Grey Box	Semi-mature	Victorian native	201-400	6-10	Good	Fair	30+	Basal shoots.		None required		NA		Park	Braeside LR - Lake King Circuit
628	<i>Melaleuca linariifolia</i>	Snow in Summer	Semi-mature	Australian native	401-600	3-5	Good	Fair	15-30			None required		NA		Park	Braeside LR - Lake King Circuit
629	<i>Eucalyptus leucoxydon</i> 'Rosea'	Pink-flowered Yellow Gum	Semi-mature	Australian native	201-400	3-5	Fair	Fair	15-30			None required		NA		Park	Braeside LR - Lake King Circuit

No	Species	Common Name	Age Class	Origin/Type	DBH (mm)	Height (m)	Health	Structure	ULE (yrs)	Comments	Inappropriate?	Primary Works	Works Details	Works Priority	Citywide ID	Site Type	Site Name
630	<i>Eucalyptus microcarpa</i>	Grey Box	Semi-mature	Victorian native	201-400	11-15	Fair	Fair	10-15	Low live crown ratio.		None required		NA		Park	Braeside LR - Lake King Circuit
631	<i>Eucalyptus camaldulensis</i>	River Red Gum	Semi-mature	Victorian native	201-400	6-10	Poor	Fair	6-10	Static + struggling.		Tree removal and replacement	Remove and grind stump	Low (24+ mths)	TR651436	Street	Lake King Cir
632	<i>Eucalyptus camaldulensis</i>	River Red Gum	Semi-mature	Victorian native	201-400	11-15	Fair	Fair	30+	Over-extended limbs developing over road with tight union.		Selective pruning	Reduce over-extended branch	Med (<12 mths)	TR651437	Street	Lake King Cir
633	<i>Corymbia maculata</i>	Spotted Gum	Semi-mature	Victorian native	201-400	11-15	Fair	Poor	30+	Included bark forks.		Selective pruning	Reduce lesser co-dominant stem	Med (<12 mths)		Street	Waterside Dr
634	<i>Eucalyptus camaldulensis</i>	River Red Gum	Semi-mature	Victorian native	201-400	11-15	Fair	Fair	30+			None required		NA		Park	Lagoon Northeast
635	<i>Eucalyptus camaldulensis</i>	River Red Gum	Semi-mature	Victorian native	201-400	11-15	Fair	Fair	30+	Minor insect damage.		None required		NA		Park	Lagoon Northeast
636	<i>Araucaria heterophylla</i>	Norfolk Island Pine	Semi-mature	Australian conifer	201-400	6-10	Fair	Fair	15-30			None required		NA		Park	Lagoon Northeast
637	<i>Araucaria heterophylla</i>	Norfolk Island Pine	Semi-mature	Australian conifer	201-400	3-5	Fair	Fair	6-10	Trunk wound to west, 50cm from gravel footpath - future trip hazard.	Location-Infra	Tree removal	Remove and grind stump	Low (24+ mths)		Park	Lagoon Northeast
638	<i>Araucaria heterophylla</i>	Norfolk Island Pine	Semi-mature	Australian conifer	201-400	6-10	Fair	Fair	15-30	Weather monitoring box? within two metres north of tree.		None required		NA		Park	Lagoon Northeast
639	<i>Araucaria heterophylla</i>	Norfolk Island Pine	Semi-mature	Australian conifer	201-400	6-10	Good	Fair	30+			None required		NA	TR651877	Street	Waterside Dr
640	<i>Eucalyptus ovata</i>	Swamp Gum	Mature	Victorian native	401-600	15+	Fair	Poor	6-10	Inappropriate spp near pedestrian/high target areas; multiple past and recent failures, apex dieback, further failures likely.	Species	Tree removal and replacement	Remove and grind stump	Med (<12 mths)		Park	Lagoon Northeast
641	<i>Eucalyptus leucoxydon 'Rosea'</i>	Pink-flowered Yellow Gum	Semi-mature	Australian native	201-400	6-10	Fair	Fair	15-30	Reduce overextended branch towards rock wall.		Selective pruning	Reduce over-extended branch	Med (<12 mths)		Park	Lagoon Northeast
642	<i>Eucalyptus ovata</i>	Swamp Gum	Semi-mature	Victorian native	201-400	6-10	Fair	Fair	6-10	Inappropriate spp near high frequency areas.	Species	Tree removal and replacement	Remove and grind stump	Low (24+ mths)		Park	Lagoon Northeast
643	<i>Eucalyptus leucoxydon 'Rosea'</i>	Pink-flowered Yellow Gum	Semi-mature	Australian native	201-400	6-10	Fair	Fair	30+			None required		NA		Park	Lagoon Northeast
644	<i>Eucalyptus leucoxydon 'Rosea'</i>	Pink-flowered Yellow Gum	Semi-mature	Australian native	201-400	6-10	Fair	Fair	15-30	<1m from edge of gravel footpath.		Clearance pruning	Clearance pruning - pedestrian	Med (<12 mths)		Park	Lagoon Northeast
645	<i>Eucalyptus leucoxydon 'Rosea'</i>	Pink-flowered Yellow Gum	Semi-mature	Australian native	201-400	3-5	Fair	Fair	10-15	Suppressed.		None required		NA		Park	Lagoon Northeast
646	<i>Eucalyptus leucoxydon 'Rosea'</i>	Pink-flowered Yellow Gum	Semi-mature	Australian native	201-400	11-15	Fair	Fair	15-30			None required		NA		Park	Lagoon Northeast
647	<i>Eucalyptus leucoxydon 'Rosea'</i>	Pink-flowered Yellow Gum	Semi-mature	Australian native	201-400	11-15	Fair	Fair	15-30	Partly suppressed - crown bias north, Low live crown ratio, <1m from edge of gravel footpath.		None required		NA		Park	Lagoon Northeast
648	<i>Eucalyptus leucoxydon 'Rosea'</i>	Pink-flowered Yellow Gum	Semi-mature	Australian native	201-400	6-10	Fair	Poor	10-15	Included bark forks at union, 1.2m from edge of gravel footpath.		Selective pruning	Reduce lesser co-dominant stem	Med (<12 mths)		Park	Lagoon Northeast
649	<i>Eucalyptus leucoxydon 'Rosea'</i>	Pink-flowered Yellow Gum	Semi-mature	Australian native	201-400	11-15	Dead	Poor	0-5	Lost main leader. Sudden death?		Tree removal and replacement	Remove and grind stump	High (<6 mths)		Park	Lagoon Northeast
650	<i>Eucalyptus leucoxydon 'Rosea'</i>	Pink-flowered Yellow Gum	Semi-mature	Australian native	201-400	6-10	Good	Fair	15-30	1.2m from edge of gravel footpath.		None required		NA		Park	Lagoon Northeast
651	<i>Angophora costata</i>	Smooth-barked Apple	Young	Australian native	<200	<3	Poor	Fair	6-10	Leaf spot - reduced vigour.	Species	Tree removal and replacement	Remove and grind stump	Low (24+ mths)	TR1000730	Park	Lagoon Northeast - Near Cafe
652	<i>Acacia melanoxylon</i>	Blackwood	Semi-mature	Victorian native	<200	<3	Poor	Fair	0-5	30% dieback.		Tree removal	Remove and grind stump	Low (24+ mths)		Park	Lagoon Northeast
653	<i>Eucalyptus camaldulensis</i>	River Red Gum	Semi-mature	Victorian native	<200	<3	Fair	Poor	0-5	Stump resprout.	Location-Density	Tree removal	Remove and grind stump	Low (24+ mths)		Park	Lagoon Northeast
654	<i>Eucalyptus camaldulensis</i>	River Red Gum	Semi-mature	Victorian native	<200	6-10	Fair	Good	10-15	Insect damage.	Location-Density	Tree removal	Remove and grind stump	Low (24+ mths)		Park	Lagoon Northeast
655	<i>Eucalyptus leucoxydon 'Rosea'</i>	Pink-flowered Yellow Gum	Semi-mature	Australian native	<200	3-5	Poor	Poor	0-5	Significant dieback.		Tree removal and replacement	Remove and grind stump	Med (<12 mths)		Park	Lagoon Northeast - Near Cafe
656	<i>Eucalyptus leucoxydon</i>	Yellow Gum	Semi-mature	Victorian native	201-400	11-15	Fair	Fair	15-30	Lower branches epicormic/deadwood.		Crown maintenance	Deadwood	Med (<12 mths)		Park	Lagoon Northeast - Near Cafe
657	<i>Eucalyptus leucoxydon</i>	Yellow Gum	Semi-mature	Victorian native	201-400	11-15	Fair	Fair	10-15	Narrow canopy.		None required		NA		Park	Lagoon Northeast - Near Cafe
658	<i>Eucalyptus leucoxydon 'Rosea'</i>	Pink-flowered Yellow Gum	Semi-mature	Australian native	201-400	11-15	Poor	Poor	0-5	Past stem failure to south, lower canopy dead, upper canopy likely to die off as with dead tree to west.		Tree removal and replacement	Remove and grind stump	High (<6 mths)		Park	Lagoon Northeast - Near Cafe



No	Species	Common Name	Age Class	Origin/Type	DBH (mm)	Height (m)	Health	Structure	ULE (yrs)	Comments	Inappropriate?	Primary Works	Works Details	Works Priority	Citywide ID	Site Type	Site Name
659	<i>Eucalyptus leucoxylon</i> 'Rosea'	Pink-flowered Yellow Gum	Semi-mature	Australian native	201-400	6-10	Fair	Poor	10-15	Partly suppressed - crown bias east towards cafe seating canopy area, will be difficult to promote upright growth - consider removal with adjacent trees.	Location-Infra	Tree removal and replacement	Remove and grind stump	Low (24+ mths)		Park	Lagoon Northeast - Near Cafe
660	<i>Angophora costata</i>	Smooth-barked Apple	Semi-mature	Australian native	<200	6-10	Fair	Fair	15-30	Slow growth.		None required		NA		Park	Lagoon Northeast - Near Cafe
661	<i>Melaleuca armillaris</i>	Bracelet Honey-myrtle	Semi-mature	Victorian native	<200	3-5	Fair	Poor	10-15	Multi-stemmed. Signs wedged between stems.		None required		NA		Park	Lagoon Northeast - Near Cafe
662	<i>Eucalyptus ovata</i>	Swamp Gum	Semi-mature	Victorian native	201-400	11-15	Poor	Poor	0-5	Progressive dieback, epicormic shoots, multiple failures, inappropriate spp for high target areas.	Species	Tree removal and replacement	Remove and grind stump	High (<6 mths)		Park	Lagoon Northeast - Near Cafe
663	<i>Eucalyptus leucoxylon</i> 'Rosea'	Pink-flowered Yellow Gum	Semi-mature	Australian native	201-400	3-5	Good	Fair	10-15	Tight growing space, <50cm from edge of gravel footpath.		None required		NA		Park	Lagoon Northeast - Near Cafe
664	<i>Eucalyptus leucoxylon</i> 'Rosea'	Pink-flowered Yellow Gum	Semi-mature	Australian native	<200	6-10	Fair	Fair	10-15			Clearance pruning	Clearance pruning - vehicular	Med (<12 mths)		Park	Lagoon Northeast - Near Cafe
665	<i>Eucalyptus leucoxylon</i> 'Rosea'	Pink-flowered Yellow Gum	Semi-mature	Australian native	201-400	6-10	Good	Fair	15-30			Clearance pruning	Clearance pruning - vehicular	Med (<12 mths)		Park	Lagoon Northeast - Near Cafe
666	<i>Eucalyptus ovata</i>	Swamp Gum	Semi-mature	Victorian native	201-400	11-15	Fair	Fair	6-10	Tree in fair condition but inappropriate spp for high target areas, leaning over building/entrance and edge of trunk 10cm from edge of gravel footpath.	Location-Infra	Tree removal	Remove and grind stump	Med (<12 mths)		Park	Lagoon Northeast - Near Cafe
667	<i>Eucalyptus caesia</i>	Gungurru	Semi-mature	Australian native	<200	3-5	Fair	Fair	6-10	Immediately next to building & services, unlikely to damage infrastructure but unlikely to thrive.		None required		NA		Park	Lagoon Northeast - Near Cafe
668	<i>Eucalyptus caesia</i>	Gungurru	Semi-mature	Australian native	<200	6-10	Fair	Poor	0-5	Immediately next to building & edge of path, over rear entrance to cafe, broad canopy in extremely tight space that cannot support rootball.	Location-Infra	Tree removal	Remove and grind stump	Med (<12 mths)		Park	Lagoon Northeast - Near Cafe
669	<i>Eucalyptus leucoxylon</i>	Yellow Gum	Semi-mature	Victorian native	201-400	3-5	Fair	Fair	10-15			None required		NA		Park	Lagoon Northeast - Near Cafe
670	<i>Eucalyptus leucoxylon</i> 'Rosea'	Pink-flowered Yellow Gum	Semi-mature	Australian native	201-400	3-5	Fair	Fair	10-15	Minor dieback.		Clearance pruning	Clearance pruning - vehicular	Med (<12 mths)		Park	Lagoon Northeast - Near Cafe
671	<i>Eucalyptus leucoxylon</i>	Yellow Gum	Semi-mature	Victorian native	201-400	3-5	Good	Fair	15-30	Minor borer activity in past.		None required		NA		Park	Lagoon Northeast - Near Cafe
672	<i>Eucalyptus leucoxylon</i>	Yellow Gum	Semi-mature	Victorian native	201-400	3-5	Fair	Fair	15-30	Crown bias east over carpark.		Clearance pruning	Clearance pruning - vehicular	Med (<12 mths)		Park	Lagoon Northeast - Near Cafe
673	<i>Eucalyptus leucoxylon</i>	Yellow Gum	Semi-mature	Victorian native	201-400	3-5	Fair	Fair	15-30	Crown bias east over carpark.		None required		NA		Park	Lagoon Northeast - Near Cafe
674	<i>Eucalyptus leucoxylon</i> 'Rosea'	Pink-flowered Yellow Gum	Semi-mature	Australian native	<200	<3	Fair	Poor	6-10	Extremely suppressed, juvenile foliage, replace w better stock or more shade tolerant shrub.		Tree removal and replacement	Remove and grind stump	Low (24+ mths)		Park	Lagoon Northeast - Near Cafe
675	<i>Eucalyptus leucoxylon</i>	Yellow Gum	Semi-mature	Victorian native	<200	3-5	Fair	Fair	10-15	Multi-stemmed.		None required		NA		Park	Lagoon Northeast - Near Cafe
676	<i>Eucalyptus leucoxylon</i> 'Rosea'	Pink-flowered Yellow Gum	Semi-mature	Australian native	201-400	6-10	Fair	Fair	10-15	Multi-stemmed.		Clearance pruning	Clearance pruning - vehicular	Med (<12 mths)		Park	Lagoon Northeast - Near Cafe
677	<i>Eucalyptus microcarpa</i>	Grey Box	Semi-mature	Victorian native	201-400	11-15	Good	Fair	10-15	2 stems from base.		None required		NA		Park	Lagoon Northeast - Near Cafe
678	<i>Eucalyptus microcarpa</i>	Grey Box	Semi-mature	Victorian native	201-400	11-15	Fair	Fair	10-15	Top heavy.		None required		NA		Park	Lagoon Northeast - Near Cafe
679	<i>Eucalyptus microcarpa</i>	Grey Box	Semi-mature	Victorian native	201-400	11-15	Fair	Fair	15-30	Lower canopy present.		None required		NA		Park	Lagoon Northeast - Near Cafe
680	<i>Eucalyptus camaldulensis</i>	River Red Gum	Semi-mature	Victorian native	201-400	6-10	Fair	Fair	30+			None required		NA		Park	Lagoon Northeast

No	Species	Common Name	Age Class	Origin/Type	DBH (mm)	Height (m)	Health	Structure	ULE (yrs)	Comments	Inappropriate?	Primary Works	Works Details	Works Priority	Citywide ID	Site Type	Site Name
681	<i>Eucalyptus camaldulensis</i>	River Red Gum	Semi-mature	Victorian native	201-400	6-10	Fair	Fair	30+	Flat canopy - all limbs growing laterally almost 90 deg angle to trunk, eventual weight mgmt.		None required		NA		Park	Lagoon Northeast
682	<i>Cordyline australis</i>	Cabbage Tree	Semi-mature	Exotic evergreen	<200	3-5	Fair	Fair	10-15			None required		NA		Park	Lagoon Northeast
683	<i>Cordyline australis</i>	Cabbage Tree	Semi-mature	Exotic evergreen	<200	3-5	Fair	Fair	10-15			None required		NA		Park	Lagoon Northeast
684	<i>Cordyline australis</i>	Cabbage Tree	Semi-mature	Exotic evergreen	<200	6-10	Fair	Fair	10-15			None required		NA		Park	Lagoon Northeast - Near Cafe
685	<i>Cordyline australis</i>	Cabbage Tree	Semi-mature	Exotic evergreen	<200	3-5	Fair	Fair	10-15	Multi-stemmed.		None required		NA		Park	Lagoon Northeast - Near Cafe
686	<i>Cordyline australis</i>	Cabbage Tree	Semi-mature	Exotic evergreen	<200	3-5	Fair	Fair	10-15			None required		NA		Park	Lagoon Northeast - Near Cafe
687	<i>Cordyline australis</i>	Cabbage Tree	Semi-mature	Exotic evergreen	<200	3-5	Fair	Fair	10-15			None required		NA		Park	Lagoon Northeast - Near Cafe
688	<i>Eucalyptus camaldulensis</i>	River Red Gum	Semi-mature	Victorian native	201-400	6-10	Fair	Fair	30+			None required		NA		Park	Lagoon Northeast - Near Cafe
689	<i>Eucalyptus pauciflora</i>	Snow Gum	Semi-mature	Victorian native	201-400	3-5	Fair	Fair	15-30	Prostrate form in garden bed.		None required		NA		Park	Lagoon Northeast - Near Cafe
690	<i>Eucalyptus leucoxylon</i> 'Rosea'	Pink-flowered Yellow Gum	Semi-mature	Australian native	201-400	3-5	Fair	Fair	30+			None required		NA		Park	Lagoon Northeast - Near Cafe
691	<i>Eucalyptus leucoxylon</i> 'Rosea'	Pink-flowered Yellow Gum	Semi-mature	Australian native	201-400	6-10	Good	Good	30+			None required		NA		Park	Lagoon Northeast - Near Cafe
692	<i>Eucalyptus camaldulensis</i>	River Red Gum	Semi-mature	Victorian native	201-400	6-10	Fair	Fair	30+			None required		NA		Park	Lagoon Northeast - Near Cafe
693	<i>Eucalyptus pauciflora</i>	Snow Gum	Semi-mature	Victorian native	<200	3-5	Fair	Fair	10-15	Partly suppressed - crown bias south.		None required		NA		Park	Lagoon Northeast - Near Cafe
694	<i>Eucalyptus leucoxylon</i> 'Rosea'	Pink-flowered Yellow Gum	Semi-mature	Australian native	<200	3-5	Fair	Fair	10-15	Stunted.		None required		NA		Park	Lagoon Northeast - Near Cafe
695	<i>Eucalyptus camaldulensis</i>	River Red Gum	Semi-mature	Victorian native	201-400	6-10	Good	Fair	30+			None required		NA		Park	Lagoon Northeast - Near Cafe
696	<i>Eucalyptus leucoxylon</i> 'Rosea'	Pink-flowered Yellow Gum	Semi-mature	Australian native	201-400	3-5	Good	Fair	30+			None required		NA		Park	Lagoon Northeast - Near Cafe
697	<i>Eucalyptus camaldulensis</i>	River Red Gum	Semi-mature	Victorian native	201-400	6-10	Fair	Fair	30+			None required		NA		Park	Lagoon Northeast - Near Cafe
698	<i>Eucalyptus leucoxylon</i> 'Rosea'	Pink-flowered Yellow Gum	Semi-mature	Australian native	<200	3-5	Poor	Fair	6-10	Minor dieback. Leaf browning, rust.		None required		NA		Park	Lagoon Northeast - Near Cafe
699	<i>Eucalyptus leucoxylon</i>	Yellow Gum	Semi-mature	Victorian native	201-400	3-5	Good	Good	30+			None required		NA		Park	Lagoon Northeast - Near Cafe
700	<i>Eucalyptus microcarpa</i>	Grey Box	Semi-mature	Victorian native	201-400	11-15	Fair	Fair	10-15	End weighted, acute forks.		None required		NA		Park	Lagoon Northeast - Near Cafe
701	<i>Eucalyptus leucoxylon</i> 'Rosea'	Pink-flowered Yellow Gum	Semi-mature	Australian native	201-400	6-10	Good	Fair	30+			None required		NA		Park	Lagoon Northeast - Near Cafe
702	<i>Eucalyptus leucoxylon</i> 'Rosea'	Pink-flowered Yellow Gum	Semi-mature	Australian native	201-400	6-10	Fair	Fair	30+			None required		NA		Park	Lagoon Northeast - Near Cafe
703	<i>Eucalyptus leucoxylon</i>	Yellow Gum	Semi-mature	Victorian native	<200	<3	Poor	Fair	0-5	Almost dead.		Tree removal and replacement	Remove and grind stump	Med (<12 mths)		Park	Lagoon Northeast - Near Cafe
704	<i>Eucalyptus leucoxylon</i> 'Rosea'	Pink-flowered Yellow Gum	Semi-mature	Australian native	201-400	6-10	Fair	Fair	15-30			None required		NA		Park	Lagoon Northeast - Near Cafe
705	<i>Eucalyptus microcarpa</i>	Grey Box	Semi-mature	Victorian native	201-400	15+	Fair	Fair	10-15			None required		NA		Park	Lagoon Northeast - Near Cafe
706	<i>Eucalyptus microcarpa</i>	Grey Box	Semi-mature	Victorian native	201-400	15+	Fair	Fair	30+			None required		NA		Park	Lagoon Northeast - Near Cafe
707	<i>Acacia longifolia</i> var. <i>sophorae</i>	Coast Wattle	Semi-mature	Victorian native	<200	3-5	Good	Fair	10-15			None required		NA		Park	Lagoon Northeast
708	<i>Eucalyptus ovata</i>	Swamp Gum	Mature	Victorian native	401-600	11-15	Fair	Poor	0-5	Localised deadwood & dieback, 3x fungal brackets lower stem, inappropriate spp for high frequency area.	Species	Tree removal and replacement	Remove and grind stump	Med (<12 mths)		Park	Lagoon Northeast
709	<i>Eucalyptus ovata</i>	Swamp Gum	Semi-mature	Victorian native	201-400	11-15	Fair	Fair	6-10	Minor dieback.		None required		NA		Park	Lagoon Northeast



No	Species	Common Name	Age Class	Origin/Type	DBH (mm)	Height (m)	Health	Structure	ULE (yrs)	Comments	Inappropriate?	Primary Works	Works Details	Works Priority	Citywide ID	Site Type	Site Name
710	<i>Tristanopsis laurina</i>	Kanooka	Semi-mature	Australian native	<200	<3	Fair	Fair	10-15	Static.		None required		NA		Park	Lagoon Northeast
711	<i>Acacia melanoxylon</i>	Blackwood	Mature	Victorian native	<200	3-5	Poor	Fair	0-5	30% dieback.		Tree removal and replacement	Remove and grind stump	Low (24+ mths)		Park	Lagoon Northeast
712	<i>Eucalyptus camaldulensis</i>	River Red Gum	Semi-mature	Victorian native	201-400	6-10	Fair	Fair	30+	Some lerp damage.		None required		NA		Park	Lagoon Northeast
713	<i>Eucalyptus camaldulensis</i>	River Red Gum	Semi-mature	Victorian native	201-400	11-15	Good	Fair	30+	Past branch failure.		None required		NA		Park	Lagoon Northeast
714	<i>Eucalyptus ovata</i>	Swamp Gum	Mature	Victorian native	401-600	6-10	Fair	Poor	6-10	Past borer damage at congested union.	Species	Tree removal and replacement	Remove and grind stump	Low (24+ mths)		Park	Lagoon Northeast
715	<i>Eucalyptus ovata</i>	Swamp Gum	Semi-mature	Victorian native	201-400	6-10	Fair	Poor	6-10	Decay at main union, upper canopy possum dmg? Basal shoots, likely entering decline.	Species	Tree removal and replacement	Remove and grind stump	Low (24+ mths)		Park	Lagoon Northeast
716	<i>Corymbia ficifolia</i>	Red-flowering Gum	Semi-mature	Australian native	<200	<3	Fair	Fair	30+			None required		NA		Street	Bowen Pwy
717	<i>Eucalyptus leucoxyloides</i> 'Rosea'	Pink-flowered Yellow Gum	Semi-mature	Australian native	201-400	6-10	Good	Fair	30+	Southern stem away from road lopped, clearance prune for road sign.		Clearance pruning	Clearance pruning - other	Med (<12 mths)	TR651986	Street	Bowen Pwy
718	<i>Corymbia maculata</i>	Spotted Gum	Semi-mature	Victorian native	401-600	11-15	Fair	Fair	30+	Some leaf browning- intermediate leaves?		None required		NA	TR651987	Street	Bowen Pwy
719	<i>Corymbia maculata</i>	Spotted Gum	Semi-mature	Victorian native	<200	<3	Fair	Poor	0-5	Stump resprout.	Location-Density	Tree removal	Remove and grind stump	Low (24+ mths)		Park - Near Road	Lagoon Northeast
720	<i>Allocasuarina verticillata</i>	Drooping She-oak	Semi-mature	Victorian native	201-400	6-10	Good	Fair	15-30	Acute forks.		None required		NA	TR651988	Park - Near Road	Lagoon Northeast
721	<i>Allocasuarina verticillata</i>	Drooping She-oak	Semi-mature	Victorian native	201-400	6-10	Good	Fair	15-30			None required		NA	TR651989	Park - Near Road	Lagoon Northeast
722	<i>Corymbia maculata</i>	Spotted Gum	Semi-mature	Victorian native	201-400	11-15	Fair	Fair	30+	Some leaf browning - intermediate leaves?		None required		NA	TR651990	Street	Waterside Dr
723	<i>Araucaria heterophylla</i>	Norfolk Island Pine	Semi-mature	Australian conifer	<200	3-5	Fair	Fair	10-15	Stunted?		None required		NA	TR651985	Street	Waterside Dr
724	<i>Corymbia maculata</i>	Spotted Gum	Semi-mature	Victorian native	201-400	6-10	Fair	Good	30+			None required		NA	TR651991	Street	Waterside Dr
725	<i>Corymbia maculata</i>	Spotted Gum	Semi-mature	Victorian native	201-400	11-15	Fair	Fair	30+			None required		NA	TR651993	Street	Waterside Dr
726	<i>Corymbia maculata</i>	Spotted Gum	Semi-mature	Victorian native	201-400	6-10	Fair	Fair	30+	Reduced vigour?		None required		NA	TR651995	Street	Waterside Dr
727	<i>Corymbia maculata</i>	Spotted Gum	Semi-mature	Victorian native	201-400	11-15	Good	Fair	30+			None required		NA	TR651997	Street	Waterside Dr
728	<i>Corymbia maculata</i>	Spotted Gum	Semi-mature	Victorian native	201-400	11-15	Fair	Good	30+			None required		NA	TR651999	Street	Waterside Dr
729	<i>Corymbia maculata</i>	Spotted Gum	Semi-mature	Victorian native	201-400	6-10	Good	Fair	30+			None required		NA	TR652001	Street	Waterside Dr
730	<i>Corymbia maculata</i>	Spotted Gum	Semi-mature	Victorian native	<200	6-10	Good	Good	30+			None required		NA	TR652002	Street	Waterside Dr
731	<i>Corymbia maculata</i>	Spotted Gum	Semi-mature	Victorian native	201-400	11-15	Fair	Fair	30+	Slight leaf browning - intermediate leaves?		None required		NA	TR652003	Park - Near Road	Lagoon Northeast - Near Cafe
732	<i>Corymbia maculata</i>	Spotted Gum	Semi-mature	Victorian native	201-400	11-15	Good	Good	30+			None required		NA	TR652004	Park - Near Road	Lagoon Northeast - Near Cafe
733	<i>Olea europaea</i>	Olive	Young	Exotic evergreen	<200	<3	Fair	Fair	0-5	Right next to street light.	Location-Infra	Tree removal	Remove and grind stump	Low (24+ mths)	TR652005	Street	Waterside Dr
734	<i>Corymbia maculata</i>	Spotted Gum	Semi-mature	Victorian native	201-400	11-15	Fair	Fair	30+			None required		NA	TR652007	Street	Waterside Dr
735	<i>Corymbia maculata</i>	Spotted Gum	Semi-mature	Victorian native	201-400	11-15	Fair	Fair	30+			None required		NA	TR652009	Street	Waterside Dr
736	<i>Corymbia maculata</i>	Spotted Gum	Semi-mature	Victorian native	201-400	11-15	Good	Fair	30+			None required		NA	TR652010	Street	Waterside Dr
737	<i>Corymbia maculata</i>	Spotted Gum	Semi-mature	Victorian native	201-400	15+	Good	Fair	30+			None required		NA	TR651883	Street	Waterside Dr
738	<i>Angophora costata</i>	Smooth-barked Apple	Young	Australian native	<200	<3	Fair	Fair	15-30			None required		NA	TR1000731	Street	Waterside Dr
739	<i>Corymbia maculata</i>	Spotted Gum	Semi-mature	Victorian native	401-600	11-15	Good	Fair	30+			None required		NA	TR651881	Street	Waterside Dr
740	<i>Brachychiton populneus x acerifolius</i> 'Jerilderie Red'	Jerilderie Red Flame Tree	Young	Australian native	<200	<3	Poor	Fair	6-10	Leaf browning, chlorosis, some dieback of buds; should be deciduous in spring - reassess in summer.		Re-inspect	Monitor over next year	NA	TR1000733	Park	Lagoon Northeast
741	<i>Brachychiton populneus x acerifolius</i> 'Jerilderie Red'	Jerilderie Red Flame Tree	Young	Australian native	<200	<3	Poor	Fair	6-10	Leaf browning, chlorosis, some dieback of buds; should be deciduous in spring - reassess in summer.		Re-inspect	Monitor over next year	NA	TR1000732	Park	Lagoon Northeast
742	<i>Acacia melanoxylon</i>	Blackwood	Mature	Victorian native	201-400	3-5	Fair	Fair	6-10			None required		NA		Park	Lagoon Northeast
743	<i>Acacia melanoxylon</i>	Blackwood	Mature	Victorian native	201-400	3-5	Poor	Fair	0-5			Tree removal and replacement	Remove and grind stump	Low (24+ mths)		Park	Lagoon Northeast
744	<i>Acacia melanoxylon</i>	Blackwood	Mature	Victorian native	<200	<3	Poor	Fair	0-5			Tree removal and replacement	Remove and grind stump	Med (<12 mths)		Park	Lagoon Northeast

No	Species	Common Name	Age Class	Origin/Type	DBH (mm)	Height (m)	Health	Structure	ULE (yrs)	Comments	Inappropriate?	Primary Works	Works Details	Works Priority	Citywide ID	Site Type	Site Name
745	<i>Tristaniopsis laurina</i>	Kanooka	Mature	Australian native	<200	<3	Poor	Fair	0-5			Tree removal and replacement	Remove and grind stump	Med (<12 mths)		Park	Lagoon Northeast
746	<i>Tristaniopsis laurina</i>	Kanooka	Semi-mature	Australian native	<200	<3	Fair	Fair	15-30			None required		NA		Park	Lagoon Northeast
747	<i>Tristaniopsis laurina</i>	Kanooka	Semi-mature	Australian native	<200	<3	Fair	Poor	0-5	Stump resprout?	Canopy	Tree removal and replacement	Remove and grind stump	Low (24+ mths)		Park	Lagoon Northeast
748	<i>Eucalyptus camaldulensis</i>	River Red Gum	Semi-mature	Victorian native	201-400	6-10	Fair	Good	30+			None required		NA		Park	Lagoon Northeast
749	<i>Eucalyptus camaldulensis</i>	River Red Gum	Semi-mature	Victorian native	201-400	6-10	Fair	Fair	30+	Reduced foliage density. Included bark likely to develop at acute union of western branches, reduce westernmost limb.		Selective pruning	Reduce lesser co-dominant stem	Low (24+ mths)		Park	Lagoon Northeast
750	<i>Eucalyptus camaldulensis</i>	River Red Gum	Semi-mature	Victorian native	201-400	6-10	Fair	Fair	30+			None required		NA		Park	Lagoon Northeast
751	<i>Araucaria heterophylla</i>	Norfolk Island Pine	Semi-mature	Australian conifer	201-400	11-15	Fair	Fair	30+	Slight chlorosis to east?		None required		NA	TR651876	Street	Waterside Dr
752	<i>Araucaria heterophylla</i>	Norfolk Island Pine	Semi-mature	Australian conifer	<200	6-10	Fair	Fair	30+			None required		NA		Park	Lagoon Northeast
753	<i>Araucaria heterophylla</i>	Norfolk Island Pine	Semi-mature	Australian conifer	201-400	6-10	Fair	Fair	30+			None required		NA		Park	Lagoon Northeast
754	<i>Araucaria heterophylla</i>	Norfolk Island Pine	Semi-mature	Australian conifer	201-400	6-10	Fair	Fair	6-10	50cm from gravel footpath - future trip hazard.		None required		NA		Park	Lagoon Northeast
755	<i>Araucaria heterophylla</i>	Norfolk Island Pine	Semi-mature	Australian conifer	201-400	6-10	Fair	Fair	15-30			None required		NA		Park	Lagoon Northeast
756	<i>Eucalyptus camaldulensis</i>	River Red Gum	Semi-mature	Victorian native	201-400	6-10	Fair	Fair	30+			None required		NA		Park	Lagoon Northeast
757	<i>Eucalyptus ovata</i>	Swamp Gum	Semi-mature	Victorian native	201-400	6-10	Poor	Poor	0-5	Recent and past failures, dieback, decay; inappropriate spp for high frequency areas.	Species	Tree removal and replacement	Remove and grind stump	High (<6 mths)		Park	Lagoon Northeast
758	<i>Corymbia sp.</i>	Gum Tree	Semi-mature	Australian native	<200	<3	Poor	Fair	0-5	Reduced foliage density. Leaf spots.		None required		NA		Park	Lagoon Northeast
759	<i>Corymbia sp.</i>	Gum Tree	Semi-mature	Australian native	<200	<3	Poor	Fair	0-5	Reduced foliage density. Leaf spots.		None required		NA		Park	Lagoon Northeast
760	<i>Corymbia sp.</i>	Gum Tree	Semi-mature	Australian native	<200	<3	Poor	Fair	0-5	Reduced foliage density. Leaf spots.		None required		NA		Park	Lagoon Northeast
761	<i>Corymbia sp.</i>	Gum Tree	Semi-mature	Australian native	<200	<3	Fair	Fair	10-15			None required		NA		Park	Lagoon Northeast
762	<i>Brachychiton populneus x acerifolius 'Jerilderie Red'</i>	Jerilderie Red Flame Tree	Young	Australian native	<200	<3	Poor	Fair	6-10	Leaf browning, chlorosis, some dieback of buds; should be deciduous in spring - reassess in summer.		Re-inspect	Monitor over next year	NA	TR1000735	Park	Lagoon Northeast
763	<i>Tristaniopsis laurina</i>	Kanooka	Semi-mature	Australian native	<200	3-5	Good	Fair	10-15	Slow growth but dense foliage.		None required		NA		Park	Lagoon Northeast
764	<i>Eucalyptus camaldulensis</i>	River Red Gum	Semi-mature	Victorian native	201-400	11-15	Fair	Fair	30+			None required		NA		Park	Lagoon Northeast
765	<i>Eucalyptus camaldulensis</i>	River Red Gum	Semi-mature	Victorian native	201-400	11-15	Fair	Fair	30+			None required		NA		Park	Lagoon Northeast
766	<i>Eucalyptus camaldulensis</i>	River Red Gum	Semi-mature	Victorian native	201-400	11-15	Fair	Fair	30+			None required		NA		Park	Lagoon Northeast
767	<i>Acacia melanoxylon</i>	Blackwood	Semi-mature	Victorian native	<200	3-5	Fair	Fair	6-10			None required		NA		Street	Waterside Dr
768	<i>Acacia melanoxylon</i>	Blackwood	Semi-mature	Victorian native	<200	3-5	Fair	Fair	6-10	Sweet pittosporum at base - remove.		Crown maintenance	Remove weeds	Low (24+ mths)		Street	Waterside Dr
769	<i>Tristaniopsis laurina</i>	Kanooka	Semi-mature	Australian native	<200	3-5	Fair	Fair	10-15	Static.		None required		NA		Park	Lagoon Northeast
770	<i>Acacia melanoxylon</i>	Blackwood	Semi-mature	Victorian native	<200	3-5	Good	Fair	10-15			None required		NA		Park	Lagoon Northeast
771	<i>Pittosporum tenuifolium</i>	Kohuhu	Semi-mature	Exotic evergreen	<200	3-5	Good	Fair	10-15			None required		NA		Park	Lagoon Northeast
772	<i>Tristaniopsis laurina</i>	Kanooka	Semi-mature	Australian native	<200	<3	Poor	Fair	0-5	Basal wounds.		Tree removal and replacement	Remove and grind stump	Med (<12 mths)		Park	Lagoon Northeast
773	<i>Tristaniopsis laurina</i>	Kanooka	Semi-mature	Australian native	<200	<3	Poor	Fair	0-5	Basal wounds.		Tree removal and replacement	Remove and grind stump	Med (<12 mths)		Park	Lagoon Northeast
774	<i>Tristaniopsis laurina</i>	Kanooka	Semi-mature	Australian native	<200	<3	Poor	Fair	0-5	Basal wounds.		Tree removal and replacement	Remove and grind stump	Med (<12 mths)		Park	Lagoon Northeast
775	<i>Melaleuca lanceolata</i>	Moonah	Semi-mature	Australian native	<200	3-5	Fair	Fair	10-15			None required		NA		Park	Lagoon Northeast
776	<i>Melaleuca lanceolata</i>	Moonah	Semi-mature	Australian native	<200	3-5	Fair	Fair	10-15			None required		NA		Park	Lagoon Northeast
777	<i>Eucalyptus camaldulensis</i>	River Red Gum	Semi-mature	Victorian native	201-400	11-15	Fair	Fair	30+			None required		NA		Park	Lagoon Northeast
778	<i>Corymbia sp.</i>	Gum Tree	Young	Australian native	<200	<3	Poor	Fair	0-5	Reduced foliage density. Leaf spots.		None required		NA		Park	Lagoon Northeast
779	<i>Corymbia sp.</i>	Gum Tree	Young	Australian native	<200	<3	Poor	Fair	0-5	Reduced foliage density. Leaf spots.		None required		NA		Park	Lagoon Northeast
780	<i>Corymbia sp.</i>	Gum Tree	Young	Australian native	<200	<3	Poor	Fair	0-5	Reduced foliage density. Leaf spots.		None required		NA		Park	Lagoon Northeast



No	Species	Common Name	Age Class	Origin/Type	DBH (mm)	Height (m)	Health	Structure	ULE (yrs)	Comments	Inappropriate?	Primary Works	Works Details	Works Priority	Citywide ID	Site Type	Site Name
781	<i>Corymbia sp.</i>	Gum Tree	Young	Australian native	<200	<3	Poor	Fair	0-5	Reduced foliage density. Leaf spots/burn.		None required		NA		Park	Lagoon Northeast
782	<i>Corymbia sp.</i>	Gum Tree	Young	Australian native	<200	<3	Poor	Fair	0-5	Reduced foliage density. Leaf spots/burn.		None required		NA		Park	Lagoon Northeast
783	<i>Corymbia sp.</i>	Gum Tree	Young	Australian native	<200	<3	Poor	Fair	0-5	Reduced foliage density. Leaf spots/burn.		None required		NA		Park	Lagoon Northeast
784	<i>Eucalyptus camaldulensis</i>	River Red Gum	Semi-mature	Victorian native	201-400	11-15	Good	Fair	30+	Reduced foliage density.		None required		NA		Park	Lagoon Northeast
785	<i>Banksia integrifolia</i>	Coast Banksia	Semi-mature	Victorian native	<200	3-5	Fair	Fair	10-15	Tip chlorosis, reduced foliage size.		None required		NA		Park	Lagoon Northeast
786	<i>Banksia integrifolia</i>	Coast Banksia	Semi-mature	Victorian native	<200	3-5	Fair	Fair	15-30			None required		NA		Park	Lagoon Northeast
787	<i>Banksia integrifolia</i>	Coast Banksia	Semi-mature	Victorian native	<200	3-5	Fair	Fair	10-15	Reduced foliage density.		None required		NA		Park	Lagoon Northeast
788	<i>Corymbia maculata</i>	Spotted Gum	Semi-mature	Victorian native	201-400	11-15	Fair	Fair	30+	Acute union of codominant stems with included bark developing - however one stem subordinated.		None required		NA		Park	Lagoon Northeast
789	<i>Eucalyptus camaldulensis</i>	River Red Gum	Semi-mature	Victorian native	401-600	11-15	Fair	Fair	30+	Past limb failure.		None required		NA	TR651759	Park	Lagoon Northeast
790	<i>Melaleuca linariifolia</i>	Snow in Summer	Semi-mature	Australian native	201-400	3-5	Good	Fair	15-30			None required		NA		Park	Lagoon Northeast
791	<i>Banksia integrifolia</i>	Coast Banksia	Semi-mature	Victorian native	201-400	3-5	Fair	Fair	10-15	Tip chlorosis.		None required		NA		Park	Lagoon Northeast
792	<i>Melaleuca linariifolia</i>	Snow in Summer	Semi-mature	Australian native	201-400	3-5	Good	Fair	15-30			None required		NA		Park	Lagoon Northeast
793	<i>Banksia integrifolia</i>	Coast Banksia	Semi-mature	Victorian native	<200	<3	Fair	Fair	6-10	Suppressed.		None required		NA		Park	Lagoon Northeast
794	<i>Melaleuca linariifolia</i>	Snow in Summer	Semi-mature	Australian native	201-400	3-5	Good	Fair	15-30			None required		NA		Park	Lagoon Northeast
795	<i>Melaleuca linariifolia</i>	Snow in Summer	Semi-mature	Australian native	201-400	3-5	Good	Fair	10-15			None required		NA		Park	Lagoon Northeast
796	<i>Melaleuca linariifolia</i>	Snow in Summer	Semi-mature	Australian native	201-400	3-5	Fair	Fair	10-15			None required		NA		Park	Lagoon Northeast
797	<i>Melaleuca linariifolia</i>	Snow in Summer	Semi-mature	Australian native	401-600	6-10	Fair	Fair	15-30			None required		NA		Park	Lagoon Northeast
798	<i>Melaleuca linariifolia</i>	Snow in Summer	Semi-mature	Australian native	201-400	3-5	Fair	Fair	6-10			None required		NA		Park	Lagoon Northeast
799	<i>Acacia melanoxylon</i>	Blackwood	Mature	Victorian native	201-400	3-5	Poor	Fair	0-5	50% dead.		Tree removal and replacement	Remove and grind stump	Med (<12 mths)		Park	Lagoon Northeast
800	<i>Melaleuca linariifolia</i>	Snow in Summer	Semi-mature	Australian native	201-400	3-5	Good	Fair	15-30			None required		NA		Park	Lagoon Northeast
801	<i>Eucalyptus camaldulensis</i>	River Red Gum	Semi-mature	Victorian native	201-400	6-10	Good	Fair	30+			None required		NA		Park	Lagoon Northeast
802	<i>Melaleuca linariifolia</i>	Snow in Summer	Semi-mature	Australian native	201-400	3-5	Good	Fair	10-15	Dense shrub.		None required		NA		Park	Lagoon Northeast
803	<i>Melaleuca linariifolia</i>	Snow in Summer	Semi-mature	Australian native	201-400	3-5	Good	Fair	10-15	Dense shrub.		None required		NA		Park	Lagoon Northeast
804	<i>Eucalyptus camaldulensis</i>	River Red Gum	Semi-mature	Victorian native	201-400	11-15	Fair	Fair	30+	Past limb tearout to south but well-occluded.		None required		NA		Park	Lagoon Northeast
805	<i>Corymbia maculata</i>	Spotted Gum	Semi-mature	Victorian native	201-400	11-15	Fair	Good	30+			None required		NA		Park	Lagoon Northeast
806	<i>Banksia integrifolia</i>	Coast Banksia	Semi-mature	Victorian native	201-400	3-5	Fair	Fair	10-15	Trunk wound to west, stunted?		None required		NA		Park	Lagoon Northeast
807	<i>Banksia integrifolia</i>	Coast Banksia	Semi-mature	Victorian native	201-400	3-5	Poor	Fair	0-5	50% dead.		Tree removal and replacement	Remove and grind stump	Low (24+ mths)		Park	Lagoon Northeast
808	<i>Banksia integrifolia</i>	Coast Banksia	Semi-mature	Victorian native	201-400	3-5	Fair	Fair	10-15			None required		NA		Park	Lagoon Northeast
809	<i>Melaleuca linariifolia</i>	Snow in Summer	Semi-mature	Australian native	201-400	3-5	Fair	Fair	10-15			None required		NA		Park	Lagoon Northeast
810	<i>Melaleuca linariifolia</i>	Snow in Summer	Semi-mature	Australian native	201-400	3-5	Fair	Fair	10-15			None required		NA		Park	Lagoon Northeast
811	<i>Melaleuca linariifolia</i>	Snow in Summer	Semi-mature	Australian native	201-400	3-5	Fair	Fair	10-15			None required		NA		Park	Lagoon Northeast
812	<i>Eucalyptus leucoxylon 'Rosea'</i>	Pink-flowered Yellow Gum	Semi-mature	Australian native	201-400	6-10	Fair	Poor	10-15	Excess end weight, poor taper. Next to informal picnic/rest area; remove northern limb over this area.		Selective pruning	Remove branch	Med (<12 mths)		Park	Lagoon Northeast
813	<i>Banksia marginata</i>	Silver Banksia	Semi-mature	Victorian native	201-400	3-5	Fair	Fair	15-30			None required		NA		Park	Lagoon Northeast
814	<i>Eucalyptus ovata subsp. grandiflora</i>	Large-flowered Swamp Gum	Mature	Victorian native	401-600	11-15	Good	Poor	10-15	Past borer damage, acute main union developing included bark, very dense and heathy canopy but heavy end weight. Remove upper branch with pronounced included bark. Monitor regularly and consider weight reduction.		Selective pruning	Weight reduction;Remove branch;Regular inspection (<3yr cycle)	Med (<12 mths)		Park	Lagoon Northeast
815	<i>Eucalyptus botryoides</i>	Southern Mahogany	Semi-mature	Victorian native	201-400	11-15	Fair	Fair	10-15			None required		NA		Park	Lagoon Northeast
816	<i>Eucalyptus botryoides</i>	Southern Mahogany	Semi-mature	Victorian native	201-400	6-10	Fair	Poor	10-15			None required		NA		Park	Lagoon Northeast

No	Species	Common Name	Age Class	Origin/Type	DBH (mm)	Height (m)	Health	Structure	ULE (yrs)	Comments	Inappropriate?	Primary Works	Works Details	Works Priority	Citywide ID	Site Type	Site Name
817	<i>Eucalyptus globulus subsp. bicostata</i>	Victorian Blue Gum	Semi-mature	Victorian native	401-600	11-15	Good	Fair	15-30	Species likely to develop Phellinus.		None required		NA		Park	Lagoon Northeast
818	<i>Eucalyptus sideroxylon</i>	Red Ironbark	Semi-mature	Australian native	201-400	11-15	Fair	Good	30+			None required		NA		Park	Lagoon Northeast
819	<i>Eucalyptus camaldulensis</i>	River Red Gum	Semi-mature	Victorian native	201-400	11-15	Fair	Fair	30+			None required		NA	TR651373	Park	Lagoon Northeast
820	<i>Corymbia citriodora</i>	Lemon-scented Gum	Semi-mature	Australian native	201-400	11-15	Fair	Poor	15-30	Included bark forks, low live crown ratio.		None required		NA		Park	Lagoon Northeast
821	<i>Eucalyptus ovata</i>	Swamp Gum	Semi-mature	Victorian native	201-400	6-10	Poor	Fair	6-10	Abnormal lean, minor dieback, reduced foliage density.	Species	Tree removal and replacement	Remove and grind stump	Low (24+ mths)		Park	Lagoon Northeast
822	<i>Melaleuca linariifolia</i>	Snow in Summer	Semi-mature	Australian native	201-400	3-5	Fair	Fair	15-30			None required		NA		Park	Lagoon Northeast
823	<i>Banksia integrifolia</i>	Coast Banksia	Semi-mature	Victorian native	201-400	3-5	Poor	Fair	6-10	Stunted?		None required		NA		Park	Lagoon Northeast
824	<i>Banksia integrifolia</i>	Coast Banksia	Semi-mature	Victorian native	201-400	3-5	Poor	Fair	6-10	Reduced foliage density. Stunted ?		None required		NA		Park	Lagoon Northeast
825	<i>Eucalyptus camaldulensis</i>	River Red Gum	Semi-mature	Victorian native	401-600	11-15	Good	Fair	30+	Within 1m of gravel footpath - better to relocate footpath over time to avoid trip hazards.		None required		NA		Park	Lagoon Northeast
826	<i>Banksia integrifolia</i>	Coast Banksia	Semi-mature	Victorian native	<200	3-5	Fair	Fair	10-15	Reduced foliage size but dense canopy.		None required		NA		Park	Lagoon Northeast
827	<i>Melaleuca linariifolia</i>	Snow in Summer	Semi-mature	Australian native	201-400	3-5	Fair	Fair	10-15			None required		NA		Park	Lagoon Northeast
828	<i>Banksia integrifolia</i>	Coast Banksia	Semi-mature	Victorian native	201-400	3-5	Fair	Fair	10-15	Reduced foliage size but dense canopy.		None required		NA		Park	Lagoon Northeast
829	<i>Eucalyptus camaldulensis</i>	River Red Gum	Semi-mature	Victorian native	201-400	6-10	Poor	Fair	15-30	Reduced foliage density.		None required		NA		Park	Lagoon Northeast
830	<i>Eucalyptus camaldulensis</i>	River Red Gum	Semi-mature	Victorian native	201-400	11-15	Fair	Fair	30+	Slightly reduced foliage density.		None required		NA		Park	Lagoon Northeast
831	<i>Eucalyptus camaldulensis</i>	River Red Gum	Semi-mature	Victorian native	201-400	11-15	Good	Fair	30+			None required		NA		Park	Lagoon Northeast
832	<i>Eucalyptus camaldulensis</i>	River Red Gum	Semi-mature	Victorian native	401-600	15+	Fair	Fair	15-30	Trunk wound/decay also in mid canopy from past pruning - decay may still be progressing; monitor.		Re-inspect	Regular inspection (annual)	NA		Park	Lagoon Northeast
833	<i>Banksia integrifolia</i>	Coast Banksia	Semi-mature	Victorian native	201-400	3-5	Fair	Fair	10-15			None required		NA		Park	Lagoon Northeast
834	<i>Eucalyptus camaldulensis</i>	River Red Gum	Semi-mature	Victorian native	201-400	15+	Fair	Fair	15-30	Acute forks. Included bark developing lowest union to east - reduce length of eastern branch.		Selective pruning	Reduce over-extended branch	Med (<12 mths)		Park	Lagoon Northeast
835	<i>Eucalyptus camaldulensis</i>	River Red Gum	Semi-mature	Victorian native	201-400	11-15	Fair	Fair	15-30	Reduced foliage density.		None required		NA		Park	Lagoon Northeast
836	<i>Eucalyptus camaldulensis</i>	River Red Gum	Semi-mature	Victorian native	201-400	6-10	Fair	Fair	30+			None required		NA		Park	Lagoon Northeast
837	<i>Eucalyptus camaldulensis</i>	River Red Gum	Semi-mature	Victorian native	201-400	6-10	Fair	Fair	30+	Fused acute union of branches to south over footpath - reduce length of branch over footpath.		Selective pruning	Reduce over-extended branch	Med (<12 mths)		Park	Lagoon Northeast
838	<i>Eucalyptus camaldulensis</i>	River Red Gum	Semi-mature	Victorian native	<200	11-15	Fair	Fair	15-30	Included bark fork to south over lawn, reduce.		Selective pruning	Reduce lesser co-dominant stem	Low (24+ mths)		Park	Lagoon Northeast
839	<i>Eucalyptus camaldulensis</i>	River Red Gum	Semi-mature	Victorian native	201-400	6-10	Fair	Fair	30+			None required		NA		Park	Lagoon Northeast
840	<i>Melaleuca linariifolia</i>	Snow in Summer	Semi-mature	Australian native	201-400	3-5	Fair	Fair	10-15			None required		NA		Park	Lagoon Northeast
841	<i>Eucalyptus camaldulensis</i>	River Red Gum	Semi-mature	Victorian native	201-400	11-15	Fair	Poor	15-30	Large past stem tearout to east; well-occluded.		None required		NA		Park	Lagoon Northeast
842	<i>Melaleuca linariifolia</i>	Snow in Summer	Semi-mature	Australian native	201-400	3-5	Fair	Fair	15-30			None required		NA		Park	Lagoon Northeast
843	<i>Eucalyptus camaldulensis</i>	River Red Gum	Semi-mature	Victorian native	201-400	6-10	Fair	Fair	30+			None required		NA		Park	Lagoon Northeast
844	<i>Melaleuca linariifolia</i>	Snow in Summer	Semi-mature	Australian native	201-400	3-5	Good	Fair	15-30			None required		NA		Park	Lagoon Northeast
845	<i>Eucalyptus camaldulensis</i>	River Red Gum	Semi-mature	Victorian native	201-400	11-15	Fair	Fair	30+			None required		NA		Park	Lagoon Northeast
846	<i>Eucalyptus camaldulensis</i>	River Red Gum	Semi-mature	Victorian native	201-400	11-15	Fair	Fair	15-30	Reduced foliage density.		None required		NA		Park	Lagoon Northeast
847	<i>Eucalyptus camaldulensis</i>	River Red Gum	Semi-mature	Victorian native	201-400	11-15	Fair	Fair	30+			None required		NA		Park	Lagoon Northeast
848	<i>Eucalyptus camaldulensis</i>	River Red Gum	Semi-mature	Victorian native	401-600	15+	Good	Fair	30+	Past branch failure.		None required		NA		Park	Lagoon Northeast
849	<i>Eucalyptus ovata</i>	Swamp Gum	Semi-mature	Victorian native	201-400	6-10	Fair	Very Poor	0-5	Crown heavily biased northwest, large trunk wound/decay to south, past failures - whole tree failure probable on road.	Species	Tree removal and replacement	Remove and grind stump	High (<6 mths)	TR652237	Street	Waterside Dr
850	<i>Eucalyptus polyanthemos</i>	Red Box	Semi-mature	Victorian native	201-400	6-10	Good	Fair	30+			None required		NA	TR652239	Street	Waterside Dr
851	<i>Melaleuca ericifolia</i>	Swamp Paperbark	Semi-mature	Victorian native	<200	<3	Poor	Fair	0-5			Tree removal and replacement	Remove and grind stump	Low (24+ mths)		Park	Lagoon Northeast



No	Species	Common Name	Age Class	Origin/Type	DBH (mm)	Height (m)	Health	Structure	ULE (yrs)	Comments	Inappropriate?	Primary Works	Works Details	Works Priority	Citywide ID	Site Type	Site Name
852	<i>Melaleuca styphelioides</i>	Prickly-leaved Paperbark	Semi-mature	Australian native	201-400	3-5	Good	Fair	0-5	Dense prickly shrub next to footpath - functionally inappropriate. Replace with less spiky spp.	Species	Tree removal and replacement	Remove and grind stump	Med (<12 mths)		Park	Lagoon Northeast
853	<i>Eucalyptus camaldulensis</i>	River Red Gum	Semi-mature	Victorian native	201-400	11-15	Fair	Fair	30+			None required		NA		Park	Lagoon Northeast
854	<i>Eucalyptus camaldulensis</i>	River Red Gum	Semi-mature	Victorian native	201-400	6-10	Fair	Fair	30+	Lerp.		None required		NA		Park	Lagoon Northeast
855	<i>Casuarina cunninghamiana</i>	River She-oak	Semi-mature	Australian native	201-400	11-15	Good	Fair	30+			None required		NA		Park	Lagoon Northeast
856	<i>Corymbia citriodora</i>	Lemon-scented Gum	Semi-mature	Australian native	201-400	6-10	Fair	Poor	6-10	Previous failures. Static.		Tree removal and replacement	Remove and grind stump	Low (24+ mths)		Park	Lagoon Northeast
857	<i>Corymbia maculata</i>	Spotted Gum	Semi-mature	Victorian native	201-400	6-10	Fair	Fair	30+	Dense canopy but some leaf burn.		None required		NA		Park	Lagoon Northeast
858	<i>Corymbia maculata</i>	Spotted Gum	Semi-mature	Victorian native	201-400	6-10	Fair	Fair	30+	Dense canopy but some leaf burn.		None required		NA		Park	Lagoon Northeast
859	<i>Allocasuarina littoralis</i>	Black She-oak	Semi-mature	Victorian native	201-400	6-10	Poor	Fair	0-5			Tree removal and replacement	Remove and grind stump	Low (24+ mths)		Park	Lagoon Northeast
860	<i>Banksia integrifolia</i>	Coast Banksia	Semi-mature	Victorian native	201-400	6-10	Fair	Fair	10-15			None required		NA		Park	Lagoon Northeast
861	<i>Banksia integrifolia</i>	Coast Banksia	Semi-mature	Victorian native	201-400	<3	Fair	Fair	6-10	Stunted?		None required		NA		Park	Lagoon Northeast
862	<i>Banksia integrifolia</i>	Coast Banksia	Semi-mature	Victorian native	201-400	3-5	Fair	Fair	6-10	Stunted?		None required		NA		Park	Lagoon Northeast
863	<i>Melaleuca styphelioides</i>	Prickly-leaved Paperbark	Semi-mature	Australian native	201-400	6-10	Good	Fair	10-15			None required		NA	TR652240	Street	Waterside Dr
864	<i>Banksia serrata</i>	Saw Banksia	Semi-mature	Australian native	<200	<3	Fair	Fair	15-30			None required		NA	TR652246	Street	Island Point Av
865	<i>Allocasuarina verticillata</i>	Drooping She-oak	Semi-mature	Victorian native	201-400	6-10	Fair	Fair	6-10	May be starting to die back - adjacent tree to east dead.		None required		NA	TR652243	Park - Near Road	Lagoon Northeast
866	<i>Eucalyptus scoparia</i>	Wallangarra White Gum	Semi-mature	Australian native	201-400	11-15	Good	Fair	6-10	2x trees with <1m spacing in planter box, ideally rmv one tree to increase ULE of other but cannot grub out w/o root damage so may need to manage stump.	Location-Density	Tree removal	Remove to cut stump	Med (<12 mths)	TR652245	Street	Waterside Dr
867	<i>Eucalyptus scoparia</i>	Wallangarra White Gum	Semi-mature	Australian native	201-400	11-15	Good	Fair	6-10	2x trees with <1m spacing in planter box, ideally rmv one tree to increase ULE of other but cannot grub out w/o root damage so may need to manage stump.		None required		NA	TR652244	Street	Waterside Dr
868	<i>Corymbia citriodora</i>	Lemon-scented Gum	Semi-mature	Australian native	201-400	15+	Fair	Fair	6-10	<1m from driveway, minor cracking of kerb.	Location-Infra	Tree removal	Remove and grind stump	Low (24+ mths)	TR652242	Street	Waterside Dr
869	<i>Corymbia citriodora</i>	Lemon-scented Gum	Semi-mature	Australian native	201-400	6-10	Good	Fair	30+			None required		NA	TR652241	Street	Waterside Dr
870	<i>Corymbia citriodora</i>	Lemon-scented Gum	Semi-mature	Australian native	201-400	11-15	Fair	Poor	10-15	Poor taper. Top-heavy.		None required		NA	TR652238	Street	Waterside Dr
871	<i>Corymbia citriodora</i>	Lemon-scented Gum	Semi-mature	Australian native	201-400	6-10	Fair	Poor	10-15	Poor taper. Top heavy.		None required		NA	TR651284	Street	Waterside Dr
872	<i>Corymbia citriodora</i>	Lemon-scented Gum	Semi-mature	Australian native	201-400	15+	Fair	Very Poor	0-5	Low live crown ratio, poor taper, poor stem/height ratio.		Tree removal and replacement	Remove and grind stump	Med (<12 mths)	TR651288	Street	Waterside Dr
873	<i>Corymbia citriodora</i>	Lemon-scented Gum	Semi-mature	Australian native	201-400	11-15	Fair	Poor	10-15	Top heavy, within 2m of driveway.		None required		NA	TR651287	Street	Waterside Dr
874	<i>Corymbia citriodora</i>	Lemon-scented Gum	Semi-mature	Australian native	201-400	11-15	Good	Fair	10-15			None required		NA	TR651289	Street	Waterside Dr
875	<i>Corymbia citriodora</i>	Lemon-scented Gum	Semi-mature	Australian native	201-400	11-15	Fair	Fair	10-15	Heaving of garden bed, may cause heaving of entry path in future.		None required		NA	TR651372	Street	Waterside Dr
876	<i>Corymbia citriodora</i>	Lemon-scented Gum	Semi-mature	Australian native	201-400	6-10	Fair	Poor	6-10	Poor taper. Top heavy, poor condition.		Tree removal and replacement	Remove and grind stump	Low (24+ mths)	TR651374	Street	Waterside Dr
877	<i>Corymbia citriodora</i>	Lemon-scented Gum	Semi-mature	Australian native	201-400	6-10	Fair	Fair	15-30			None required		NA	TR651375	Street	Waterside Dr
878	<i>Corymbia citriodora</i>	Lemon-scented Gum	Semi-mature	Australian native	201-400	11-15	Good	Fair	15-30	Artificial turf over base, slight heave. In private property?		None required		NA	TR651376	Street	Waterside Dr
879	<i>Corymbia maculata</i>	Spotted Gum	Semi-mature	Victorian native	201-400	6-10	Fair	Fair	15-30	3m to driveway.		None required		NA	TR651377	Street	Waterside Dr
880	<i>Corymbia citriodora</i>	Lemon-scented Gum	Semi-mature	Australian native	201-400	11-15	Good	Fair	15-30			None required		NA	TR651760	Street	Waterside Dr
881	<i>Corymbia citriodora</i>	Lemon-scented Gum	Semi-mature	Australian native	201-400	6-10	Good	Fair	15-30			None required		NA	TR651761	Street	Waterside Dr
882	<i>Angophora costata</i>	Smooth-barked Apple	Semi-mature	Australian native	201-400	3-5	Fair	Fair	30+	Minor leaf spots.		None required		NA	TR651762	Street	Waterside Dr
883	<i>Corymbia citriodora</i>	Lemon-scented Gum	Semi-mature	Australian native	401-600	11-15	Good	Fair	6-10	2m from driveway.		None required		NA	TR651763	Street	Waterside Dr
884	<i>Corymbia citriodora</i>	Lemon-scented Gum	Semi-mature	Australian native	201-400	11-15	Fair	Fair	10-15	Developing lean. Check rootplate.		Re-inspect	Regular inspection (annual)	NA	TR651764	Street	Waterside Dr
885	<i>Corymbia citriodora</i>	Lemon-scented Gum	Semi-mature	Australian native	201-400	11-15	Fair	Fair	6-10	1m from driveway, minor crack.	Location-Infra	Tree removal	Remove and grind stump	Low (24+ mths)	TR651765	Street	Waterside Dr

No	Species	Common Name	Age Class	Origin/Type	DBH (mm)	Height (m)	Health	Structure	ULE (yrs)	Comments	Inappropriate?	Primary Works	Works Details	Works Priority	Citywide ID	Site Type	Site Name
886	<i>Eucalyptus camaldulensis</i>	River Red Gum	Semi-mature	Victorian native	201-400	6-10	Fair	Good	10-15	Multiple services in vicinity (gas, water, hydrant); likely to outgrow location in 30+ years. Replace with smaller spp.	Location-Infra	Tree removal and replacement	Remove and grind stump	Low (24+ mths)	TR651766	Street	Waterside Dr
887	<i>Corymbia ficifolia</i>	Red-flowering Gum	Semi-mature	Australian native	201-400	6-10	Good	Fair	15-30			None required		NA	TR652658	Street	The Boardwalk
888	<i>Acacia melanoxylon</i>	Blackwood	Mature	Victorian native	201-400	6-10	Fair	Fair	6-10			None required		NA	TR652664	Street	The Boardwalk
889	<i>Eucalyptus camaldulensis</i>	River Red Gum	Semi-mature	Victorian native	201-400	11-15	Fair	Fair	30+			None required		NA		Park	Lagoon Northwest
890	<i>Eucalyptus camaldulensis</i>	River Red Gum	Semi-mature	Victorian native	201-400	6-10	Fair	Fair	30+			None required		NA		Park	Lagoon Northwest
891	<i>Cordyline australis</i>	Cabbage Tree	Semi-mature	Exotic evergreen	<200	3-5	Fair	Fair	10-15			None required		NA		Park	Lagoon Northwest
892	<i>Ficus macrophylla</i>	Moreton Bay Fig	Semi-mature	Australian native	401-600	6-10	Good	Fair	30+			None required		NA	TR652146	Street	Waterside Dr
893	<i>Eucalyptus sideroxylon</i> 'Rosea'	Pink-flowered Red Ironbark	Young	Australian native	<200	<3	Fair	Fair	30+			None required		NA	TR1000748	Park	Braeside LR
894	<i>Eucalyptus leucoxylon</i> 'Rosea'	Pink-flowered Yellow Gum	Semi-mature	Australian native	201-400	6-10	Fair	Fair	15-30			None required		NA	TR652431	Street	Bowen Pwy
895	<i>Eucalyptus leucoxylon</i> 'Rosea'	Pink-flowered Yellow Gum	Semi-mature	Australian native	201-400	11-15	Fair	Fair	15-30			None required		NA	TR652430	Street	Bowen Pwy
896	<i>Eucalyptus leucoxylon</i> 'Rosea'	Pink-flowered Yellow Gum	Semi-mature	Australian native	201-400	6-10	Fair	Fair	15-30			None required		NA	TR652429	Street	Bowen Pwy
897	<i>Eucalyptus leucoxylon</i> 'Rosea'	Pink-flowered Yellow Gum	Semi-mature	Australian native	<200	3-5	Fair	Poor	10-15			None required		NA	TR652428	Street	Bowen Pwy
898	<i>Eucalyptus leucoxylon</i> 'Rosea'	Pink-flowered Yellow Gum	Semi-mature	Australian native	201-400	6-10	Good	Fair	15-30			None required		NA	TR652427	Street	Bowen Pwy
899	<i>Eucalyptus leucoxylon</i> 'Rosea'	Pink-flowered Yellow Gum	Semi-mature	Australian native	<200	3-5	Fair	Fair	15-30			None required		NA	TR652426	Street	Bowen Pwy
900	<i>Eucalyptus leucoxylon</i> 'Rosea'	Pink-flowered Yellow Gum	Semi-mature	Australian native	<200	3-5	Fair	Fair	15-30			None required		NA	TR652425	Street	Bowen Pwy
901	<i>Eucalyptus leucoxylon</i> 'Rosea'	Pink-flowered Yellow Gum	Semi-mature	Australian native	201-400	6-10	Fair	Fair	15-30			None required		NA	TR652424	Street	Bowen Pwy
902	<i>Eucalyptus leucoxylon</i> 'Rosea'	Pink-flowered Yellow Gum	Semi-mature	Australian native	201-400	3-5	Fair	Fair	15-30			None required		NA	TR652423	Street	Bowen Pwy
903	<i>Eucalyptus leucoxylon</i> 'Rosea'	Pink-flowered Yellow Gum	Young	Australian native	<200	<3	Fair	Fair	15-30			None required		NA	TR652422	Street	Bowen Pwy
904	<i>Eucalyptus leucoxylon</i> 'Rosea'	Pink-flowered Yellow Gum	Semi-mature	Australian native	201-400	6-10	Fair	Fair	15-30			None required		NA	TR652421	Street	Bowen Pwy
905	<i>Ficus macrophylla</i>	Moreton Bay Fig	Semi-mature	Australian native	401-600	6-10	Fair	Fair	0-5	Damaging infrastructure (footpath), roots possibly within service pipe.	Location-Infra	Tree removal and replacement	Remove and grind stump	Med (<12 mths)	TR652353	Street	Westbridge Ct
906	<i>Ficus macrophylla</i>	Moreton Bay Fig	Semi-mature	Australian native	401-600	6-10	Fair	Fair	6-10		Location-Infra	Tree removal and replacement	Remove and grind stump	Med (<12 mths)	TR652354	Street	Westbridge Ct
907	<i>Ficus macrophylla</i>	Moreton Bay Fig	Semi-mature	Australian native	401-600	6-10	Fair	Fair	6-10		Location-Infra	Tree removal and replacement	Remove and grind stump	Med (<12 mths)	TR652355	Street	Westbridge Ct
908	<i>Tristaniopsis laurina</i>	Kanooka	Young	Australian native	<200	<3	Fair	Fair	15-30			None required		NA	TR652362	Street	Westbridge Ct
909	<i>Brachychiton populneus</i> x <i>acerifolius</i> 'Jerilderie Red'	Jerilderie Red Flame Tree	Young	Australian native	<200	<3	Good	Good	15-30			None required		NA	TR652361	Street	Westbridge Ct
910	<i>Tristaniopsis laurina</i>	Kanooka	Semi-mature	Australian native	<200	<3	Good	Good	15-30			None required		NA	TR652363	Street	Westbridge Ct
911	<i>Tristaniopsis laurina</i>	Kanooka	Semi-mature	Australian native	<200	<3	Fair	Fair	15-30			None required		NA	TR652365	Street	Westbridge Ct
912	<i>Tristaniopsis laurina</i>	Kanooka	Semi-mature	Australian native	<200	<3	Good	Fair	15-30			None required		NA	TR652366	Street	Westbridge Ct
913	<i>Ficus macrophylla</i>	Moreton Bay Fig	Semi-mature	Australian native	401-600	6-10	Good	Good	15-30			None required		NA	TR652368	Street	Westbridge Ct
914	<i>Acacia implexa</i>	Lightwood	Young	Victorian native	<200	<3	Fair	Poor	6-10			None required		NA	TR652370	Street	Westbridge Ct
915	<i>Acacia implexa</i>	Lightwood	Semi-mature	Victorian native	<200	<3	Good	Fair	10-15			None required		NA	TR652369	Street	Westbridge Ct
916	<i>Tristaniopsis laurina</i>	Kanooka	Semi-mature	Australian native	<200	<3	Good	Good	15-30			None required		NA	TR652364	Street	Westbridge Ct
917	<i>Tristaniopsis laurina</i>	Kanooka	Semi-mature	Australian native	<200	<3	Fair	Fair	15-30			None required		NA	TR652367	Street	Westbridge Ct
918	<i>Tristaniopsis laurina</i>	Kanooka	Semi-mature	Australian native	<200	<3	Fair	Fair	15-30			None required		NA	TR652371	Street	Portland PI
919	<i>Tristaniopsis laurina</i>	Kanooka	Semi-mature	Australian native	<200	<3	Fair	Fair	15-30			None required		NA	TR652372	Street	Portland PI
920	<i>Tristaniopsis laurina</i>	Kanooka	Semi-mature	Australian native	<200	<3	Good	Good	15-30			None required		NA	TR652373	Street	Portland PI
921	<i>Tristaniopsis laurina</i>	Kanooka	Semi-mature	Australian native	<200	<3	Poor	Fair	6-10			None required		NA	TR652374	Street	Portland PI
922	<i>Eucalyptus</i> sp.	Gum Tree	Young	Australian native	<200	<3	Poor	Very Poor	0-5	Resprouted stump.		Tree removal and replacement	Remove to cut stump	Med (<12 mths)	TR652376	Street	Portland PI
923	<i>Tristaniopsis laurina</i>	Kanooka	Semi-mature	Australian native	<200	<3	Fair	Good	15-30			None required		NA	TR652375	Street	Portland PI
924	<i>Tristaniopsis laurina</i>	Kanooka	Semi-mature	Australian native	<200	<3	Good	Fair	15-30			None required		NA	TR652377	Street	Portland PI



No	Species	Common Name	Age Class	Origin/Type	DBH (mm)	Height (m)	Health	Structure	ULE (yrs)	Comments	Inappropriate?	Primary Works	Works Details	Works Priority	Citywide ID	Site Type	Site Name
925	<i>Tristaniopsis laurina</i>	Kanooka	Semi-mature	Australian native	<200	<3	Fair	Good	15-30			None required		NA	TR652378	Street	Portland Pl
926	<i>Tristaniopsis laurina</i>	Kanooka	Semi-mature	Australian native	<200	<3	Fair	Good	15-30			None required		NA	TR652379	Street	Portland Pl
927	<i>Tristaniopsis laurina</i>	Kanooka	Semi-mature	Australian native	<200	<3	Fair	Poor	6-10			None required		NA	TR652380	Street	Portland Pl
928	<i>Ficus macrophylla</i>	Moreton Bay Fig	Semi-mature	Australian native	201-400	6-10	Good	Fair	6-10	Expected to conflict with infrastructure (incl. towards house) in Location-Infra short-term. Consider removal.	Location-Infra	Tree removal and replacement	Remove and grind stump	Low (24+ mths)	TR652360	Street	Westbridge Ct
929	<i>Ficus macrophylla</i>	Moreton Bay Fig	Semi-mature	Australian native	401-600	6-10	Good	Fair	6-10	Expected to conflict with infrastructure (incl. towards house) in Location-Infra short-term. Consider removal.	Location-Infra	Tree removal and replacement	Remove and grind stump	Low (24+ mths)	TR652359	Street	Westbridge Ct
930	<i>Allocasuarina verticillata</i>	Drooping She-oak	Mature	Victorian native	201-400	6-10	Fair	Fair	10-15			None required		NA	TR652358	Street	Westbridge Ct
931	<i>Eucalyptus caesia</i>	Gungurru	Semi-mature	Australian native	<200	3-5	Fair	Fair	10-15			None required		NA	TR652357	Street	Westbridge Ct
932	<i>Ficus macrophylla</i>	Moreton Bay Fig	Semi-mature	Australian native	401-600	6-10	Good	Good	6-10	Beginning to conflict with road. Consider removal.	Location-Infra	Tree removal and replacement	Remove and grind stump	Low (24+ mths)	TR652356	Street	Westbridge Ct
933	<i>Araucaria heterophylla</i>	Norfolk Island Pine	Semi-mature	Australian conifer	201-400	6-10	Good	Good	15-30			None required		NA	TR652352	Street	Bowen Pwy
934	<i>Eucalyptus leucoxylon</i> 'Rosea'	Pink-flowered Yellow Gum	Semi-mature	Australian native	201-400	6-10	Good	Fair	15-30			None required		NA	TR652414	Street	Bowen Pwy
935	<i>Eucalyptus leucoxylon</i> 'Rosea'	Pink-flowered Yellow Gum	Semi-mature	Australian native	201-400	3-5	Good	Fair	15-30			None required		NA	TR652415	Street	Bowen Pwy
936	<i>Eucalyptus leucoxylon</i> 'Rosea'	Pink-flowered Yellow Gum	Semi-mature	Australian native	201-400	6-10	Good	Fair	15-30			None required		NA	TR652417	Street	Bowen Pwy
937	<i>Hakea laurina</i>	Pincushion Hakea	Semi-mature	Australian native	<200	<3	Good	Fair	10-15			None required		NA	TR652416	Street	Bowen Pwy
938	<i>Allocasuarina verticillata</i>	Drooping She-oak	Semi-mature	Victorian native	<200	3-5	Fair	Fair	10-15			None required		NA	TR652418	Street	Bowen Pwy
939	<i>Eucalyptus leucoxylon</i> 'Rosea'	Pink-flowered Yellow Gum	Semi-mature	Australian native	201-400	6-10	Good	Fair	15-30			None required		NA	TR652419	Street	Bowen Pwy
940	<i>Allocasuarina verticillata</i>	Drooping She-oak	Semi-mature	Victorian native	201-400	6-10	Good	Fair	15-30			None required		NA	TR652420	Street	Bowen Pwy
941	<i>Allocasuarina verticillata</i>	Drooping She-oak	Semi-mature	Victorian native	201-400	6-10	Good	Fair	15-30			None required		NA		Street	Bowen Pwy
942	<i>Eucalyptus leucoxylon</i> subsp. megalocarpa	Large-fruited Yellow Gum	Young	Australian native	<200	<3	Good	Good	15-30			None required		NA		Street	Bowen Pwy
943	<i>Eucalyptus leucoxylon</i> subsp. megalocarpa	Large-fruited Yellow Gum	Young	Australian native	<200	<3	Good	Good	15-30			None required		NA	TR652433	Street	Bowen Pwy
944	<i>Eucalyptus leucoxylon</i> 'Rosea'	Pink-flowered Yellow Gum	Semi-mature	Australian native	201-400	6-10	Dead	Fair	0-5			Tree removal and replacement	Remove and grind stump	Low (24+ mths)	TR652434	Street	Bowen Pwy
945	<i>Eucalyptus camaldulensis</i>	River Red Gum	Semi-mature	Victorian native	401-600	6-10	Good	Good	30+			None required		NA		Park	Lagoon Northwest
946	<i>Ficus macrophylla</i>	Moreton Bay Fig	Semi-mature	Australian native	601-800	6-10	Good	Fair	30+			None required		NA	TR652570	Street	Spoonbill Pl
947	<i>Eucalyptus camaldulensis</i>	River Red Gum	Semi-mature	Victorian native	601-800	11-15	Good	Fair	30+			None required		NA		Park	Lagoon Northwest
948	<i>Eucalyptus camaldulensis</i>	River Red Gum	Semi-mature	Victorian native	601-800	11-15	Good	Fair	30+			None required		NA		Park	Lagoon Northwest
949	<i>Acacia melanoxylon</i>	Blackwood	Semi-mature	Victorian native	201-400	6-10	Fair	Fair	15-30			None required		NA		Park	Lagoon Northwest
950	<i>Eucalyptus camaldulensis</i>	River Red Gum	Semi-mature	Victorian native	601-800	11-15	Good	Good	30+			None required		NA		Park	Lagoon Northwest
951	<i>Eucalyptus scoparia</i>	Wallangarra White Gum	Semi-mature	Australian native	201-400	6-10	Good	Fair	15-30			None required		NA	TR652617	Street	Lorikeet Lane
952	<i>Eucalyptus scoparia</i>	Wallangarra White Gum	Semi-mature	Australian native	201-400	11-15	Good	Fair	15-30			None required		NA	TR652616	Street	Lorikeet Lane
953	<i>Eucalyptus melliodora</i>	Yellow Box	Semi-mature	Victorian native	<200	3-5	Fair	Fair	15-30			None required		NA	TR652615	Street	Lorikeet Lane
954	<i>Eucalyptus scoparia</i>	Wallangarra White Gum	Semi-mature	Australian native	201-400	6-10	Good	Fair	15-30			None required		NA	TR652614	Street	Lorikeet Lane
955	<i>Eucalyptus camaldulensis</i>	River Red Gum	Semi-mature	Victorian native	201-400	3-5	Good	Good	30+			None required		NA		Park	Lagoon Northwest
956	<i>Acacia melanoxylon</i>	Blackwood	Young	Victorian native	<200	<3	Fair	Fair	15-30			None required		NA		Park	Lagoon Northwest
957	<i>Eucalyptus camaldulensis</i>	River Red Gum	Semi-mature	Victorian native	<200	3-5	Good	Fair	30+			None required		NA		Park	Lagoon Northwest
958	<i>Eucalyptus microcarpa</i>	Grey Box	Semi-mature	Victorian native	201-400	6-10	Good	Fair	30+			None required		NA		Park	Lagoon Northwest
959	<i>Acacia melanoxylon</i>	Blackwood	Semi-mature	Victorian native	<200	<3	Fair	Fair	10-15			None required		NA		Park	Lagoon Northwest
960	<i>Eucalyptus camaldulensis</i>	River Red Gum	Semi-mature	Victorian native	201-400	6-10	Good	Fair	15-30			None required		NA		Park	Lagoon Northwest
961	<i>Eucalyptus camaldulensis</i>	River Red Gum	Semi-mature	Victorian native	201-400	3-5	Fair	Fair	15-30			None required		NA		Park	Lagoon Northwest
962	<i>Eucalyptus leucoxylon</i>	Yellow Gum	Young	Victorian native	<200	<3	Good	Fair	15-30			None required		NA	TR652618	Street	Starling Ct
963	<i>Eucalyptus camaldulensis</i>	River Red Gum	Semi-mature	Victorian native	201-400	3-5	Fair	Fair	15-30			None required		NA		Park	Lagoon Northwest
964	<i>Eucalyptus camaldulensis</i>	River Red Gum	Semi-mature	Victorian native	<200	3-5	Fair	Fair	15-30			None required		NA		Park	Lagoon Northwest

No	Species	Common Name	Age Class	Origin/Type	DBH (mm)	Height (m)	Health	Structure	ULE (yrs)	Comments	Inappropriate?	Primary Works	Works Details	Works Priority	Citywide ID	Site Type	Site Name
965	<i>Eucalyptus ovata</i>	Swamp Gum	Semi-mature	Victorian native	201-400	6-10	Good	Fair	15-30			None required		NA		Park	Lagoon Northwest
966	<i>Eucalyptus camaldulensis</i>	River Red Gum	Semi-mature	Victorian native	<200	3-5	Fair	Fair	15-30			None required		NA		Park	Lagoon Northwest
967	<i>Acacia melanoxylon</i>	Blackwood	Semi-mature	Victorian native	<200	<3	Dead	Poor	0-5			Tree removal and replacement	Remove to cut stump	Low (24+ mths)		Park	Lagoon Northwest
968	<i>Eucalyptus microcarpa</i>	Grey Box	Semi-mature	Victorian native	201-400	6-10	Good	Fair	30+			None required		NA		Park	Lagoon Northwest
969	<i>Eucalyptus camaldulensis</i>	River Red Gum	Semi-mature	Victorian native	201-400	6-10	Good	Fair	30+			None required		NA		Park	Lagoon Northwest
970	<i>Eucalyptus ovata</i>	Swamp Gum	Mature	Victorian native	401-600	11-15	Good	Poor	6-10	Within 1.5m of driveway, past borer damage wound at base of centeal leader.		None required		NA	TR652619	Street	The Outlook
971	<i>Eucalyptus camaldulensis</i>	River Red Gum	Semi-mature	Victorian native	201-400	6-10	Good	Fair	30+			None required		NA		Park	Lagoon Northwest
972	<i>Eucalyptus camaldulensis</i>	River Red Gum	Semi-mature	Victorian native	601-800	11-15	Good	Fair	30+			None required		NA		Park	Lagoon Northwest
973	<i>Acacia melanoxylon</i>	Blackwood	Semi-mature	Victorian native	<200	<3	Poor	Fair	0-5			None required		NA		Park	Lagoon Northwest
974	<i>Allocasuarina verticillata</i>	Drooping She-oak	Semi-mature	Victorian native	201-400	3-5	Good	Fair	15-30			None required		NA		Park	Lagoon Northwest
975	<i>Eucalyptus camaldulensis</i>	River Red Gum	Semi-mature	Victorian native	201-400	6-10	Good	Good	30+			None required		NA		Park	Lagoon Northwest
976	<i>Eucalyptus camaldulensis</i>	River Red Gum	Semi-mature	Victorian native	201-400	11-15	Good	Fair	15-30			None required		NA		Park	Lagoon Northwest
977	<i>Eucalyptus camaldulensis</i>	River Red Gum	Semi-mature	Victorian native	201-400	6-10	Good	Fair	30+			None required		NA		Park	Lagoon Northwest
978	<i>Eucalyptus camaldulensis</i>	River Red Gum	Semi-mature	Victorian native	201-400	6-10	Good	Poor	10-15			None required		NA		Park	Lagoon Northwest
979	<i>Allocasuarina verticillata</i>	Drooping She-oak	Semi-mature	Victorian native	<200	3-5	Good	Fair	15-30			None required		NA		Park	Lagoon Northwest
980	<i>Acacia melanoxylon</i>	Blackwood	Semi-mature	Victorian native	201-400	3-5	Fair	Fair	10-15			None required		NA		Park	Lagoon Northwest
981	<i>Eucalyptus camaldulensis</i>	River Red Gum	Semi-mature	Victorian native	201-400	3-5	Good	Good	30+			None required		NA		Park	Lagoon Northwest
982	<i>Eucalyptus camaldulensis</i>	River Red Gum	Semi-mature	Victorian native	<200	3-5	Good	Fair	30+			None required		NA		Park	Lagoon Northwest
983	<i>Acacia melanoxylon</i>	Blackwood	Semi-mature	Victorian native	<200	<3	Poor	Poor	0-5			Tree removal and replacement	Remove to cut stump	Low (24+ mths)		Park	Lagoon Northwest
984	<i>Acacia melanoxylon</i>	Blackwood	Semi-mature	Victorian native	<200	<3	Poor	Poor	0-5			Tree removal and replacement	Remove to cut stump	Med (<12 mths)		Park	Lagoon Northwest
985	<i>Acacia melanoxylon</i>	Blackwood	Semi-mature	Victorian native	201-400	3-5	Poor	Poor	0-5			Tree removal and replacement	Remove to cut stump	Low (24+ mths)		Park	Lagoon Northwest
986	<i>Eucalyptus camaldulensis</i>	River Red Gum	Semi-mature	Victorian native	<200	6-10	Good	Fair	15-30			None required		NA		Park	Lagoon Northwest
987	<i>Eucalyptus ovata</i>	Swamp Gum	Semi-mature	Victorian native	201-400	3-5	Good	Poor	10-15			None required		NA		Park	Lagoon Northwest
988	<i>Eucalyptus ovata</i>	Swamp Gum	Semi-mature	Victorian native	<200	3-5	Fair	Poor	0-5			Tree removal and replacement	Remove to cut stump	Low (24+ mths)		Park	Lagoon Northwest
989	<i>Corymbia citriodora</i>	Lemon-scented Gum	Semi-mature	Australian native	<200	<3	Good	Fair	15-30			None required		NA		Park	Lagoon Northwest
990	<i>Corymbia citriodora</i>	Lemon-scented Gum	Semi-mature	Australian native	<200	<3	Good	Fair	15-30			None required		NA		Park	Lagoon Northwest
991	<i>Corymbia citriodora</i>	Lemon-scented Gum	Semi-mature	Australian native	<200	<3	Good	Fair	15-30			None required		NA		Park	Lagoon Northwest
992	<i>Eucalyptus camaldulensis</i>	River Red Gum	Semi-mature	Victorian native	<200	3-5	Good	Good	30+			None required		NA		Park	Lagoon Northwest
993	<i>Eucalyptus camaldulensis</i>	River Red Gum	Semi-mature	Victorian native	201-400	11-15	Good	Fair	30+			None required		NA		Park	Lagoon Northwest
994	<i>Eucalyptus camaldulensis</i>	River Red Gum	Semi-mature	Victorian native	<200	<3	Fair	Poor	6-10			None required		NA		Park	Lagoon Northwest
995	<i>Eucalyptus pauciflora</i>	Snow Gum	Semi-mature	Victorian native	201-400	3-5	Good	Fair	15-30			None required		NA		Park	Lagoon Northwest
996	<i>Corymbia maculata</i>	Spotted Gum	Semi-mature	Victorian native	201-400	11-15	Good	Good	15-30			None required		NA	TR652250	Street	Island Point Av
997	<i>Corymbia maculata</i>	Spotted Gum	Semi-mature	Victorian native	401-600	11-15	Good	Good	0-5	Planred within 0.5m of crossover, causing heave of driveway section. Increased damage expected in short-term	Location-Infra	Tree removal	Remove and grind stump	Med (<12 mths)	TR652248	Street	Island Point Av
998	<i>Corymbia maculata</i>	Spotted Gum	Semi-mature	Victorian native	401-600	11-15	Good	Fair	15-30			None required		NA	TR652251	Street	Island Point Av
999	<i>Corymbia maculata</i>	Spotted Gum	Semi-mature	Victorian native	401-600	11-15	Good	Good	10-15	Cracking of adjacent footpath. Recently redone.		None required		NA	TR652252	Street	Island Point Av
1000	<i>Corymbia maculata</i>	Spotted Gum	Semi-mature	Victorian native	201-400	11-15	Good	Fair	6-10	<2m from crossover. Causing heave of adjacent footpath. Recently redone.		None required		NA	TR652254	Street	Island Point Av
1001	<i>Corymbia maculata</i>	Spotted Gum	Semi-mature	Victorian native	<200	6-10	Good	Good	15-30	Newer planting.		None required		NA	TR652256	Street	Island Point Av
1002	<i>Corymbia maculata</i>	Spotted Gum	Semi-mature	Victorian native	201-400	11-15	Fair	Good	10-15			None required		NA	TR652259	Street	Island Point Av
1003	<i>Corymbia maculata</i>	Spotted Gum	Semi-mature	Victorian native	401-600	11-15	Good	Good	10-15	Causing heave of adjacent footpath panels. In front of entrance to #20.		None required		NA	TR652260	Street	Island Point Av



No	Species	Common Name	Age Class	Origin/Type	DBH (mm)	Height (m)	Health	Structure	ULE (yrs)	Comments	Inappropriate?	Primary Works	Works Details	Works Priority	Citywide ID	Site Type	Site Name
1004	<i>Corymbia maculata</i>	Spotted Gum	Semi-mature	Victorian native	201-400	11-15	Good	Good	15-30			None required		NA	TR652262	Street	Island Point Av
1005	<i>Corymbia maculata</i>	Spotted Gum	Semi-mature	Victorian native	201-400	11-15	Good	Poor	10-15	3x stems. Acute forks.		Selective pruning	Reduce lesser co-dominant stem	Low (24+ mths)	TR652264	Street	Island Point Av
1006	<i>Tristaniopsis laurina</i>	Kanooka	Semi-mature	Australian native	<200	<3	Good	Fair	15-30			None required		NA	TR652637	Street	Observation Ct
1007	<i>Tristaniopsis laurina</i>	Kanooka	Semi-mature	Australian native	<200	<3	Good	Fair	15-30			None required		NA	TR652634	Street	Observation Ct
1008	<i>Tristaniopsis laurina</i>	Kanooka	Semi-mature	Australian native	<200	<3	Poor	Fair	0-5			Tree removal and replacement	Remove and grind stump	Low (24+ mths)	TR652632	Street	Observation Ct
1009	<i>Tristaniopsis laurina</i>	Kanooka	Semi-mature	Australian native	<200	<3	Good	Fair	15-30			None required		NA	TR652631	Street	Observation Ct
1010	<i>Tristaniopsis laurina</i>	Kanooka	Semi-mature	Australian native	<200	<3	Good	Fair	15-30			None required		NA	TR652633	Street	Observation Ct
1011	<i>Tristaniopsis laurina</i>	Kanooka	Semi-mature	Australian native	<200	<3	Good	Fair	15-30			None required		NA	TR652635	Street	Observation Ct
1012	<i>Tristaniopsis laurina</i>	Kanooka	Semi-mature	Australian native	<200	<3	Good	Fair	15-30			None required		NA	TR652636	Street	Observation Ct
1013	<i>Corymbia maculata</i>	Spotted Gum	Semi-mature	Victorian native	401-600	15+	Good	Fair	6-10	Within 2m of crossover & driveway. Future conflicts expected.		None required		NA	TR652271	Street	Island Point Av
1014	<i>Corymbia maculata</i>	Spotted Gum	Semi-mature	Victorian native	401-600	11-15	Good	Fair	10-15	Past footpath repair. Future conflict expected.		None required		NA	TR652274	Street	Island Point Av
1015	<i>Corymbia maculata</i>	Spotted Gum	Semi-mature	Victorian native	201-400	11-15	Good	Fair	10-15	Minor lifting of adjacent footpath.		None required		NA	TR652277	Street	Island Point Av
1016	<i>Corymbia maculata</i>	Spotted Gum	Semi-mature	Victorian native	201-400	11-15	Good	Fair	10-15			None required		NA	TR652279	Street	Island Point Av
1017	<i>Corymbia maculata</i>	Spotted Gum	Semi-mature	Victorian native	201-400	11-15	Good	Fair	6-10	Heave of adjacent footpath. ~2m from driveway crossover.		None required		NA	TR652282	Street	Island Point Av
1018	<i>Corymbia maculata</i>	Spotted Gum	Semi-mature	Victorian native	201-400	11-15	Good	Fair	6-10	<2m of crossover & driveway, heave of adjacent footpath panels.		None required		NA	TR652286	Street	Island Point Av
1019	<i>Corymbia maculata</i>	Spotted Gum	Semi-mature	Victorian native	201-400	11-15	Good	Fair	6-10	Within 2m of crossover & driveway, minor heave of adjacent footpath panels.		None required		NA	TR652290	Street	Island Point Av
1020	<i>Eucalyptus spathulata</i>	Swamp Mallet	Mature	Australian native	401-600	11-15	Good	Fair	15-30			None required		NA	TR652623	Street	Waterlilly Ct
1021	<i>Eucalyptus spathulata</i>	Swamp Mallet	Mature	Australian native	401-600	11-15	Fair	Fair	15-30			None required		NA	TR652622	Street	Waterlilly Ct
1022	<i>Eucalyptus spathulata</i>	Swamp Mallet	Mature	Australian native	401-600	6-10	Good	Fair	15-30			None required		NA	TR652621	Street	Waterlilly Ct
1023	<i>Eucalyptus spathulata</i>	Swamp Mallet	Mature	Australian native	201-400	6-10	Good	Poor	10-15			None required		NA	TR652620	Street	Waterlilly Ct
1024	<i>Ulmus parvifolia</i>	Chinese Elm	Young	Exotic deciduous	<200	<3	Fair	Fair	15-30			None required		NA	TR652624	Street	Waterlilly Ct
1025	<i>Ulmus parvifolia</i>	Chinese Elm	Young	Exotic deciduous	<200	<3	Fair	Fair	15-30			None required		NA	TR652625	Street	Waterlilly Ct
1026	<i>Corymbia maculata</i>	Spotted Gum	Semi-mature	Victorian native	201-400	11-15	Good	Fair	10-15			None required		NA	TR652292	Street	Island Point Av
1027	<i>Corymbia maculata</i>	Spotted Gum	Semi-mature	Victorian native	401-600	11-15	Good	Fair	10-15			None required		NA	TR652297	Street	Island Point Av
1028	<i>Corymbia maculata</i>	Spotted Gum	Semi-mature	Victorian native	<200	6-10	Poor	Fair	0-5	Within 2m of crossover. Stunted growth? Could replace further away from crossover.	Location-Infra	Tree removal	Remove and grind stump	Low (24+ mths)	TR652298	Street	Island Point Av
1029	<i>Corymbia maculata</i>	Spotted Gum	Semi-mature	Victorian native	<200	6-10	Fair	Fair	0-5	Within 3m of crossover. Stunted growth? Could replace with better specimen further away from crossover.	Location-Infra	Tree removal	Remove and grind stump	Low (24+ mths)	TR652300	Street	Island Point Av
1030	<i>Corymbia maculata</i>	Spotted Gum	Semi-mature	Victorian native	201-400	11-15	Good	Fair	10-15	Minor heave of adjacent footpath panels.		None required		NA	TR652302	Street	Island Point Av
1031	<i>Corymbia maculata</i>	Spotted Gum	Semi-mature	Victorian native	201-400	11-15	Good	Fair	6-10	Within 1m of crossover & driveway, minor displacement of adjacent footpath & cracking of crossover.	Location-Infra	Tree removal	Remove and grind stump	Low (24+ mths)	TR652304	Street	Island Point Av
1032	<i>Corymbia maculata</i>	Spotted Gum	Semi-mature	Victorian native	201-400	6-10	Good	Fair	15-30			None required		NA	TR652306	Street	Island Point Av
1033	<i>Eucalyptus scoparia</i>	Wallangarra White Gum	Mature	Australian native	201-400	6-10	Fair	Fair	10-15			None required		NA	TR652609	Street	Lorikeet Lane
1034	<i>Eucalyptus scoparia</i>	Wallangarra White Gum	Mature	Australian native	201-400	6-10	Fair	Fair	10-15			None required		NA	TR652612	Street	Lorikeet Lane
1035	<i>Eucalyptus scoparia</i>	Wallangarra White Gum	Mature	Australian native	201-400	6-10	Fair	Fair	15-30			None required		NA	TR652613	Street	Lorikeet Lane
1036	<i>Eucalyptus scoparia</i>	Wallangarra White Gum	Mature	Australian native	601-800	11-15	Good	Fair	15-30	Remove lower north-east heading branch [250mm] & lower west heading branch [90mm].		Selective pruning	Reduce over-extended branch	Low (24+ mths)	TR652610	Street	Lorikeet Lane
1037	<i>Corymbia maculata</i>	Spotted Gum	Semi-mature	Victorian native	201-400	6-10	Good	Fair	15-30			None required		NA	TR652316	Street	Island Point Av
1038	<i>Corymbia maculata</i>	Spotted Gum	Semi-mature	Victorian native	<200	6-10	Good	Fair	15-30			None required		NA	TR652318	Street	Island Point Av
1039	<i>Corymbia maculata</i>	Spotted Gum	Semi-mature	Victorian native	201-400	6-10	Good	Fair	6-10	Within 2m of crossover & driveway.		None required		NA	TR652320	Street	Island Point Av
1040	<i>Corymbia maculata</i>	Spotted Gum	Semi-mature	Victorian native	201-400	11-15	Good	Fair	6-10	<1m from crossover.	Location-Infra	Tree removal	Remove and grind stump	Low (24+ mths)	TR652322	Street	Island Point Av
1041	<i>Corymbia maculata</i>	Spotted Gum	Semi-mature	Victorian native	<200	6-10	Good	Fair	15-30			None required		NA	TR652323	Street	Island Point Av
1042	<i>Corymbia maculata</i>	Spotted Gum	Semi-mature	Victorian native	<200	6-10	Fair	Fair	10-15	Within 3m of crossover & driveway.		None required		NA	TR652325	Street	Island Point Av
1043	<i>Corymbia maculata</i>	Spotted Gum	Semi-mature	Victorian native	201-400	6-10	Poor	Fair	6-10			None required		NA	TR652326	Street	Island Point Av
1044	<i>Corymbia maculata</i>	Spotted Gum	Semi-mature	Victorian native	<200	6-10	Fair	Fair	10-15	Reduced foliage density.		None required		NA	TR652328	Street	Island Point Av



No	Species	Common Name	Age Class	Origin/Type	DBH (mm)	Height (m)	Health	Structure	ULE (yrs)	Comments	Inappropriate?	Primary Works	Works Details	Works Priority	Citywide ID	Site Type	Site Name
1045	<i>Corymbia maculata</i>	Spotted Gum	Semi-mature	Victorian native	201-400	11-15	Good	Fair	10-15	<2m from crossover, past replacement of concrete footpath panels.		None required		NA	TR652331	Street	Island Point Av
1046	<i>Corymbia maculata</i>	Spotted Gum	Semi-mature	Victorian native	201-400	11-15	Good	Fair	10-15	<2m from crossover.		None required		NA	TR652332	Street	Island Point Av
1047	<i>Corymbia ficifolia</i>	Red-flowering Gum	Semi-mature	Australian native	<200	<3	Good	Fair	15-30			None required		NA	TR652561	Street	Spoonbill Pl
1048	<i>Corymbia ficifolia</i>	Red-flowering Gum	Semi-mature	Australian native	<200	<3	Fair	Fair	15-30			None required		NA	TR652563	Street	Spoonbill Pl
1049	<i>Corymbia ficifolia</i>	Red-flowering Gum	Semi-mature	Australian native	<200	<3	Fair	Poor	0-5	Whipoer sniper damage at base.		None required		NA	TR652565	Street	Spoonbill Pl
1050	<i>Corymbia ficifolia</i>	Red-flowering Gum	Semi-mature	Australian native	<200	<3	Fair	Fair	15-30			None required		NA	TR652568	Street	Spoonbill Pl
1051	<i>Corymbia ficifolia</i>	Red-flowering Gum	Young	Australian native	<200	<3	Fair	Fair	15-30			None required		NA	TR652569	Street	Spoonbill Pl
1052	<i>Corymbia ficifolia</i>	Red-flowering Gum	Semi-mature	Australian native	<200	<3	Fair	Fair	15-30			None required		NA	TR652567	Street	Spoonbill Pl
1053	<i>Corymbia ficifolia</i>	Red-flowering Gum	Semi-mature	Australian native	<200	<3	Fair	Fair	15-30	Remove rootstock suckers.		Crown maintenance	Remove suckers	Low (24+ mths)	TR652566	Street	Spoonbill Pl
1054	<i>Corymbia ficifolia</i>	Red-flowering Gum	Semi-mature	Australian native	<200	<3	Good	Fair	15-30			None required		NA	TR652564	Street	Spoonbill Pl
1055	<i>Corymbia ficifolia</i>	Red-flowering Gum	Semi-mature	Australian native	<200	<3	Fair	Fair	15-30			None required		NA	TR652562	Street	Spoonbill Pl
1056	<i>Angophora costata</i>	Smooth-barked Apple	Young	Australian native	<200	<3	Fair	Fair	30+			None required		NA	TR652345	Street	Island Point Av
1057	<i>Angophora costata</i>	Smooth-barked Apple	Young	Australian native	<200	<3	Poor	Fair	6-10			Tree removal and replacement	Remove and grind stump	Low (24+ mths)	TR652349	Street	Island Point Av
1058	<i>Angophora costata</i>	Smooth-barked Apple	Young	Australian native	<200	<3	Fair	Fair	30+			None required		NA	TR652351	Street	Island Point Av
1059	<i>Angophora costata</i>	Smooth-barked Apple	Young	Australian native	<200	<3	Fair	Fair	30+			None required		NA	TR652350	Street	Island Point Av
1060	<i>Angophora costata</i>	Smooth-barked Apple	Young	Australian native	<200	<3	Fair	Fair	30+			None required		NA	TR652348	Street	Island Point Av
1061	<i>Angophora costata</i>	Smooth-barked Apple	Young	Australian native	<200	<3	Fair	Fair	30+			None required		NA	TR652347	Street	Island Point Av
1062	<i>Angophora costata</i>	Smooth-barked Apple	Young	Australian native	<200	<3	Fair	Fair	30+			None required		NA	TR652346	Street	Island Point Av
1063	<i>Araucaria heterophylla</i>	Norfolk Island Pine	Semi-mature	Australian conifer	201-400	6-10	Good	Fair	15-30			None required		NA	TR652334	Street	Island Point Av
1064	<i>Corymbia ficifolia</i>	Red-flowering Gum	Semi-mature	Australian native	<200	<3	Fair	Fair	15-30			None required		NA	TR652573	Street	Black Swan Lane
1065	<i>Corymbia ficifolia</i>	Red-flowering Gum	Semi-mature	Australian native	<200	<3	Fair	Fair	15-30			None required		NA	TR652574	Street	Black Swan Lane
1066	<i>Corymbia ficifolia</i>	Red-flowering Gum	Semi-mature	Australian native	<200	<3	Fair	Fair	15-30			None required		NA	TR652578	Street	Black Swan Lane
1067	<i>Corymbia eximia</i>	Yellow Bloodwood	Semi-mature	Australian native	<200	<3	Good	Fair	30+			None required		NA	TR652579	Street	Black Swan Lane
1068	<i>Corymbia eximia</i>	Yellow Bloodwood	Semi-mature	Australian native	<200	<3	Fair	Fair	15-30			None required		NA		Park	Lagoon South
1069	<i>Corymbia eximia</i>	Yellow Bloodwood	Semi-mature	Australian native	<200	<3	Fair	Poor	0-5		Location-Density	Tree removal	Remove to cut stump	Med (<12 mths)		Park	Lagoon South
1070	<i>Corymbia eximia</i>	Yellow Bloodwood	Semi-mature	Australian native	<200	<3	Good	Fair	30+			None required		NA		Park	Lagoon South
1071	<i>Corymbia ficifolia</i>	Red-flowering Gum	Semi-mature	Australian native	<200	<3	Fair	Fair	15-30			None required		NA	TR652581	Street	Black Swan Lane
1072	<i>Corymbia ficifolia</i>	Red-flowering Gum	Semi-mature	Australian native	<200	<3	Fair	Fair	15-30	Remove suckers from rootstock.		Crown maintenance	Remove suckers	Low (24+ mths)	TR652580	Street	Black Swan Lane
1073	<i>Corymbia ficifolia</i>	Red-flowering Gum	Semi-mature	Australian native	<200	<3	Fair	Fair	15-30	Remove flowering buds that are causing end-weight & rootstock suckers.		Crown maintenance	Remove suckers	Med (<12 mths)	TR652577	Street	Black Swan Lane
1074	<i>Corymbia ficifolia</i>	Red-flowering Gum	Semi-mature	Australian native	<200	<3	Fair	Fair	15-30			None required		NA	TR652576	Street	Black Swan Lane
1075	<i>Corymbia ficifolia</i>	Red-flowering Gum	Semi-mature	Australian native	<200	<3	Fair	Fair	15-30			None required		NA	TR652575	Street	Black Swan Lane
1076	<i>Corymbia ficifolia</i>	Red-flowering Gum	Semi-mature	Australian native	<200	<3	Good	Fair	15-30			None required		NA	TR652572	Street	Black Swan Lane
1077	<i>Corymbia maculata</i>	Spotted Gum	Semi-mature	Victorian native	201-400	6-10	Good	Fair	15-30			None required		NA	TR652333	Street	Island Point Av
1078	<i>Angophora costata</i>	Smooth-barked Apple	Semi-mature	Australian native	<200	<3	Fair	Fair	30+	New planting.		None required		NA	TR652335	Street	Island Point Av
1079	<i>Angophora costata</i>	Smooth-barked Apple	Semi-mature	Australian native	<200	<3	Fair	Fair	30+	New planting.		None required		NA	TR652336	Street	Island Point Av
1080	<i>Corymbia maculata</i>	Spotted Gum	Semi-mature	Victorian native	201-400	6-10	Good	Fair	15-30			None required		NA	TR652330	Street	Island Point Av
1081	<i>Corymbia maculata</i>	Spotted Gum	Semi-mature	Victorian native	201-400	6-10	Good	Fair	15-30			None required		NA	TR652329	Street	Island Point Av
1082	<i>Corymbia maculata</i>	Spotted Gum	Semi-mature	Victorian native	201-400	6-10	Good	Fair	10-15	Within 2m of crossover		None required		NA	TR652337	Street	Island Point Av
1083	<i>Corymbia maculata</i>	Spotted Gum	Semi-mature	Victorian native	201-400	6-10	Good	Fair	15-30			None required		NA	TR652338	Street	Island Point Av
1084	<i>Corymbia maculata</i>	Spotted Gum	Semi-mature	Victorian native	201-400	6-10	Good	Fair	15-30			None required		NA	TR652324	Street	Island Point Av
1085	<i>Corymbia maculata</i>	Spotted Gum	Semi-mature	Victorian native	201-400	6-10	Good	Fair	6-10	Within 2m of crossover & driveway.		None required		NA	TR652339	Street	Island Point Av
1086	<i>Corymbia maculata</i>	Spotted Gum	Semi-mature	Victorian native	<200	6-10	Good	Fair	6-10	Within 2m of crossover & driveway.		None required		NA	TR652340	Street	Island Point Av
1087	<i>Corymbia maculata</i>	Spotted Gum	Semi-mature	Victorian native	201-400	6-10	Good	Fair	15-30			None required		NA	TR652321	Street	Island Point Av
1088	<i>Corymbia maculata</i>	Spotted Gum	Semi-mature	Victorian native	201-400	6-10	Good	Fair	6-10	<2m from two crossovers & driveways. Restricted growing area.	Location-Infra	Tree removal	Remove and grind stump	Low (24+ mths)	TR652327	Street	Island Point Av



No	Species	Common Name	Age Class	Origin/Type	DBH (mm)	Height (m)	Health	Structure	ULE (yrs)	Comments	Inappropriate?	Primary Works	Works Details	Works Priority	Citywide ID	Site Type	Site Name
1089	<i>Corymbia maculata</i>	Spotted Gum	Semi-mature	Victorian native	<200	6-10	Fair	Fair	15-30			None required		NA	TR652319	Street	Island Point Av
1090	<i>Corymbia maculata</i>	Spotted Gum	Semi-mature	Victorian native	<200	6-10	Fair	Fair	15-30			None required		NA	TR652341	Street	Island Point Av
1091	<i>Corymbia maculata</i>	Spotted Gum	Young	Victorian native	<200	<3	Fair	Fair	30+	New planting.		None required		NA	TR652343	Street	Island Point Av
1092	<i>Corymbia maculata</i>	Spotted Gum	Young	Victorian native	201-400	6-10	Fair	Fair	15-30			None required		NA	TR652317	Street	Island Point Av
1093	<i>Corymbia maculata</i>	Spotted Gum	Semi-mature	Victorian native	201-400	6-10	Good	Fair	15-30			None required		NA	TR652342	Street	Island Point Av
1094	<i>Corymbia maculata</i>	Spotted Gum	Semi-mature	Victorian native	201-400	6-10	Fair	Fair	15-30			None required		NA	TR652315	Street	Island Point Av
1095	<i>Corymbia maculata</i>	Spotted Gum	Young	Victorian native	<200	<3	Fair	Fair	30+	New planting.		None required		NA	TR652344	Street	Island Point Av
1096	<i>Corymbia maculata</i>	Spotted Gum	Semi-mature	Victorian native	201-400	6-10	Good	Fair	10-15			None required		NA	TR652601	Street	Fountain Ct
1097	<i>Corymbia maculata</i>	Spotted Gum	Semi-mature	Victorian native	201-400	6-10	Good	Fair	15-30			None required		NA	TR652599	Street	Fountain Ct
1098	<i>Corymbia maculata</i>	Spotted Gum	Semi-mature	Victorian native	<200	6-10	Fair	Fair	15-30	Reduce eastern co-dominant leader.		Selective pruning	Reduce lesser co-dominant stem	Low (24+ mths)	TR652598	Street	Fountain Ct
1099	<i>Eucalyptus scoparia</i>	Wallangarra White Gum	Mature	Australian native	401-600	6-10	Good	Poor	15-30	Included bark primary union. Weight reduce eastern crown aspect.		Selective pruning	Reduce lesser co-dominant stem	Med (<12 mths)	TR652600	Street	Fountain Ct
1100	<i>Eucalyptus microcarpa</i>	Grey Box	Semi-mature	Victorian native	201-400	6-10	Good	Fair	15-30			None required		NA	TR652602	Street	Fountain Ct
1101	<i>Eucalyptus leucoxylon</i>	Yellow Gum	Semi-mature	Victorian native	<200	<3	Fair	Fair	10-15			Clearance pruning	Clearance pruning - vehicular	Low (24+ mths)	TR652605	Street	Fountain Ct
1102	<i>Banksia integrifolia</i>	Coast Banksia	Semi-mature	Victorian native	<200	<3	Fair	Fair	10-15			None required		NA	TR652604	Street	Fountain Ct
1103	<i>Banksia marginata</i>	Silver Banksia	Young	Victorian native	<200	<3	Good	Fair	15-30			None required		NA	TR652606	Street	Fountain Ct
1104	<i>Banksia marginata</i>	Silver Banksia	Young	Victorian native	<200	<3	Good	Fair	15-30			None required		NA	TR652607	Street	Fountain Ct
1105	<i>Eucalyptus caesia</i>	Gungurru	Mature	Australian native	<200	6-10	Fair	Fair	0-5		Location-Infra	Tree removal	Remove to cut stump	Med (<12 mths)	TR652608	Street	Fountain Ct
1106	<i>Araucaria heterophylla</i>	Norfolk Island Pine	Semi-mature	Australian conifer	<200	3-5	Fair	Poor	6-10	Stunted.		Tree removal and replacement	Remove and grind stump	Low (24+ mths)	TR652314	Street	Island Point Av
1107	<i>Corymbia maculata</i>	Spotted Gum	Semi-mature	Victorian native	201-400	6-10	Fair	Fair	15-30			None required		NA	TR652307	Street	Island Point Av
1108	<i>Corymbia maculata</i>	Spotted Gum	Semi-mature	Victorian native	201-400	6-10	Good	Fair	10-15	Previous replacement of adjacent footpath panels.		None required		NA	TR652308	Street	Island Point Av
1109	<i>Corymbia maculata</i>	Spotted Gum	Semi-mature	Victorian native	<200	6-10	Fair	Fair	15-30			None required		NA	TR652305	Street	Island Point Av
1110	<i>Corymbia maculata</i>	Spotted Gum	Semi-mature	Victorian native	<200	6-10	Good	Fair	15-30			None required		NA	TR652309	Street	Island Point Av
1111	<i>Corymbia maculata</i>	Spotted Gum	Semi-mature	Victorian native	201-400	6-10	Fair	Fair	15-30			None required		NA	TR652303	Street	Island Point Av
1112	<i>Corymbia maculata</i>	Spotted Gum	Semi-mature	Victorian native	201-400	11-15	Good	Fair	15-30			None required		NA	TR652310	Street	Island Point Av
1113	<i>Corymbia maculata</i>	Spotted Gum	Semi-mature	Victorian native	201-400	6-10	Good	Fair	6-10	Located within 1m of crossover & driveway.	Location-Infra	Tree removal	Remove and grind stump	Low (24+ mths)	TR652311	Street	Island Point Av
1114	<i>Corymbia maculata</i>	Spotted Gum	Semi-mature	Victorian native	201-400	11-15	Good	Fair	15-30			None required		NA	TR652301	Street	Island Point Av
1115	<i>Corymbia maculata</i>	Spotted Gum	Semi-mature	Victorian native	201-400	6-10	Good	Fair	15-30			None required		NA	TR652312	Street	Island Point Av
1116	<i>Corymbia maculata</i>	Spotted Gum	Semi-mature	Victorian native	201-400	11-15	Good	Fair	15-30			None required		NA	TR652299	Street	Island Point Av
1117	<i>Corymbia maculata</i>	Spotted Gum	Semi-mature	Victorian native	201-400	11-15	Fair	Fair	6-10	Located within 2m of crossover & driveway.		None required		NA	TR652313	Street	Island Point Av
1118	<i>Corymbia maculata</i>	Spotted Gum	Semi-mature	Victorian native	201-400	11-15	Fair	Fair	15-30			None required		NA	TR652296	Street	Island Point Av
1119	<i>Corymbia maculata</i>	Spotted Gum	Semi-mature	Victorian native	201-400	11-15	Fair	Fair	10-15	Previous replacement of adjacent footpath panels.		None required		NA	TR652295	Street	Island Point Av
1120	<i>Corymbia maculata</i>	Spotted Gum	Semi-mature	Victorian native	201-400	11-15	Good	Fair	6-10	Causing heave of adjacent footpath. Previous replacement of adjacent footpath panels. Service pit in TPZ.		None required		NA	TR652294	Street	Island Point Av
1121	<i>Corymbia maculata</i>	Spotted Gum	Semi-mature	Victorian native	201-400	11-15	Good	Fair	15-30			None required		NA	TR652293	Street	Island Point Av
1122	<i>Corymbia maculata</i>	Spotted Gum	Semi-mature	Victorian native	201-400	11-15	Fair	Fair	15-30			None required		NA	TR652291	Street	Island Point Av
1123	<i>Eucalyptus spathulata</i>	Swamp Mallet	Mature	Australian native	601-800	11-15	Good	Fair	15-30			None required		NA	TR652628	Street	Serpentine Ct
1124	<i>Eucalyptus spathulata</i>	Swamp Mallet	Mature	Australian native	401-600	11-15	Fair	Poor	10-15	Weight reduce northern crown aspect.		Selective pruning	Weight reduction	Med (<12 mths)	TR652629	Street	Serpentine Ct
1125	<i>Eucalyptus spathulata</i>	Swamp Mallet	Mature	Australian native	601-800	6-10	Fair	Poor	10-15			None required		NA	TR652630	Street	Serpentine Ct
1126	<i>Eucalyptus spathulata</i>	Swamp Mallet	Mature	Australian native	401-600	6-10	Fair	Poor	10-15			None required		NA	TR652627	Street	Serpentine Ct
1127	<i>Eucalyptus spathulata</i>	Swamp Mallet	Mature	Australian native	401-600	3-5	Fair	Fair	10-15			None required		NA	TR652626	Street	Serpentine Ct
1128	<i>Corymbia maculata</i>	Spotted Gum	Semi-mature	Victorian native	201-400	11-15	Fair	Fair	15-30			None required		NA	TR652289	Street	Island Point Av
1129	<i>Corymbia maculata</i>	Spotted Gum	Semi-mature	Victorian native	201-400	11-15	Fair	Fair	10-15	Minor heave of adjacent footpath panels. Co-dominant stems.		None required		NA	TR652288	Street	Island Point Av
1130	<i>Corymbia maculata</i>	Spotted Gum	Semi-mature	Victorian native	201-400	6-10	Fair	Fair	15-30			None required		NA	TR652287	Street	Island Point Av
1131	<i>Corymbia maculata</i>	Spotted Gum	Semi-mature	Victorian native	201-400	11-15	Fair	Fair	15-30			None required		NA	TR652285	Street	Island Point Av
1132	<i>Corymbia maculata</i>	Spotted Gum	Semi-mature	Victorian native	201-400	6-10	Fair	Fair	15-30			None required		NA	TR652284	Street	Island Point Av
1133	<i>Corymbia maculata</i>	Spotted Gum	Semi-mature	Victorian native	401-600	11-15	Good	Fair	6-10	Located within 2m of crossover & driveway, minor heave of adjacent footpath panels.	Location-Infra	Tree removal	Remove and grind stump	Low (24+ mths)	TR652283	Street	Island Point Av
1134	<i>Corymbia maculata</i>	Spotted Gum	Semi-mature	Victorian native	201-400	11-15	Fair	Fair	15-30			None required		NA	TR652280	Street	Island Point Av
1135	<i>Corymbia maculata</i>	Spotted Gum	Mature	Victorian native	601-800	15+	Good	Poor	6-10	Co-dominant stems (x3). Minor heave of adjacent footpath. Reduce northern leader.		Selective pruning	Reduce lesser co-dominant stem	Low (24+ mths)	TR652281	Street	Island Point Av
1136	<i>Corymbia maculata</i>	Spotted Gum	Semi-mature	Victorian native	201-400	11-15	Good	Fair	15-30			None required		NA	TR652278	Street	Island Point Av



No	Species	Common Name	Age Class	Origin/Type	DBH (mm)	Height (m)	Health	Structure	ULE (yrs)	Comments	Inappropriate?	Primary Works	Works Details	Works Priority	Citywide ID	Site Type	Site Name
1137	<i>Corymbia maculata</i>	Spotted Gum	Semi-mature	Victorian native	201-400	11-15	Fair	Fair	15-30			None required		NA	TR652276	Street	Island Point Av
1138	<i>Corymbia maculata</i>	Spotted Gum	Semi-mature	Victorian native	401-600	15+	Good	Fair	10-15			None required		NA	TR652275	Street	Island Point Av
1139	<i>Corymbia maculata</i>	Spotted Gum	Semi-mature	Victorian native	401-600	15+	Fair	Fair	15-30			None required		NA	TR652273	Street	Island Point Av
1140	<i>Corymbia maculata</i>	Spotted Gum	Semi-mature	Victorian native	401-600	11-15	Fair	Fair	15-30			None required		NA	TR652272	Street	Island Point Av
1141	<i>Corymbia maculata</i>	Spotted Gum	Semi-mature	Victorian native	201-400	11-15	Fair	Fair	15-30			None required		NA	TR652267	Street	Island Point Av
1142	<i>Corymbia ficifolia</i>	Red-flowering Gum	Semi-mature	Australian native	201-400	3-5	Fair	Fair	15-30			None required		NA	TR652638	Street	King Sound Cl
1143	<i>Corymbia ficifolia</i>	Red-flowering Gum	Semi-mature	Australian native	201-400	3-5	Good	Fair	15-30			None required		NA	TR652641	Street	King Sound Cl
1144	<i>Tristaniopsis laurina</i>	Kanooka	Semi-mature	Australian native	<200	<3	Fair	Fair	15-30			None required		NA	TR652644	Street	King Sound Cl
1145	<i>Tristaniopsis laurina</i>	Kanooka	Semi-mature	Australian native	<200	<3	Fair	Fair	15-30			None required		NA	TR652645	Street	King Sound Cl
1146	<i>Corymbia ficifolia</i>	Red-flowering Gum	Semi-mature	Australian native	201-400	<3	Good	Fair	15-30			None required		NA	TR652643	Street	King Sound Cl
1147	<i>Angophora costata</i>	Smooth-barked Apple	Semi-mature	Australian native	201-400	6-10	Fair	Fair	10-15			None required		NA	TR652642	Street	King Sound Cl
1148	<i>Eucalyptus leucoxylon</i> 'Rosea'	Pink-flowered Yellow Gum	Semi-mature	Australian native	<200	3-5	Fair	Fair	10-15			None required		NA	TR652640	Street	King Sound Cl
1149	<i>Eucalyptus leucoxylon</i> 'Rosea'	Pink-flowered Yellow Gum	Semi-mature	Australian native	201-400	6-10	Fair	Fair	10-15			None required		NA	TR652639	Street	King Sound Cl
1150	<i>Corymbia maculata</i>	Spotted Gum	Semi-mature	Victorian native	401-600	15+	Fair	Fair	6-10	Causing heave to adjacent footpath panels, recently repaired. ~5m from house.		None required		NA	TR652266	Street	Island Point Av
1151	<i>Corymbia maculata</i>	Spotted Gum	Semi-mature	Victorian native	401-600	11-15	Good	Fair	15-30			None required		NA	TR652265	Street	Island Point Av
1152	<i>Corymbia maculata</i>	Spotted Gum	Semi-mature	Victorian native	401-600	11-15	Fair	Fair	15-30			None required		NA	TR652263	Street	Island Point Av
1153	<i>Corymbia maculata</i>	Spotted Gum	Semi-mature	Victorian native	201-400	11-15	Fair	Fair	10-15	Past footpath repairs.		None required		NA	TR652268	Street	Island Point Av
1154	<i>Corymbia maculata</i>	Spotted Gum	Semi-mature	Victorian native	401-600	11-15	Fair	Fair	15-30			None required		NA	TR652261	Street	Island Point Av
1155	<i>Corymbia maculata</i>	Spotted Gum	Semi-mature	Victorian native	401-600	11-15	Good	Fair	15-30	Co-dominant stems.		None required		NA	TR652257	Street	Island Point Av
1156	<i>Corymbia maculata</i>	Spotted Gum	Semi-mature	Victorian native	401-600	11-15	Fair	Fair	15-30			None required		NA	TR652258	Street	Island Point Av
1157	<i>Corymbia maculata</i>	Spotted Gum	Semi-mature	Victorian native	201-400	11-15	Good	Fair	15-30			None required		NA	TR652255	Street	Island Point Av
1158	<i>Corymbia maculata</i>	Spotted Gum	Semi-mature	Victorian native	401-600	11-15	Good	Fair	6-10	Located within 2m of crossover & driveway. No damage currently evident.		None required		NA	TR652269	Street	Island Point Av
1159	<i>Corymbia maculata</i>	Spotted Gum	Semi-mature	Victorian native	401-600	11-15	Fair	Fair	15-30			None required		NA	TR652253	Street	Island Point Av
1160	<i>Acer rubrum</i>	Red Maple	Young	Exotic deciduous	<200	<3	Fair	Fair	15-30			None required		NA	TR652270	Street	Island Point Av
1161	<i>Corymbia maculata</i>	Spotted Gum	Semi-mature	Victorian native	401-600	11-15	Fair	Fair	15-30	Co-dominant stems.		None required		NA	TR652249	Street	Island Point Av
1162	<i>Pyrus calleryana</i> 'Capital'	Capital Callery Pear	Young	Exotic deciduous	<200	<3	Fair	Fair	15-30			None required		NA	TR652247	Street	Island Point Av
1163	<i>Corymbia ficifolia</i>	Red-flowering Gum	Young	Australian native	201-400	3-5	Fair	Fair	15-30			None required		NA		Park	Lagoon South
1164	<i>Eucalyptus microcarpa</i>	Grey Box	Semi-mature	Victorian native	201-400	6-10	Fair	Fair	15-30			None required		NA		Park	Lagoon South
1165	<i>Corymbia maculata</i>	Spotted Gum	Semi-mature	Victorian native	401-600	11-15	Good	Fair	15-30			None required		NA		Park	Lagoon South
1166	<i>Eucalyptus microcarpa</i>	Grey Box	Semi-mature	Victorian native	<200	6-10	Fair	Fair	15-30			None required		NA		Park	Lagoon South
1167	<i>Eucalyptus microcarpa</i>	Grey Box	Semi-mature	Victorian native	201-400	6-10	Fair	Poor	10-15			None required		NA		Park	Lagoon South
1168	<i>Eucalyptus microcarpa</i>	Grey Box	Semi-mature	Victorian native	201-400	11-15	Fair	Fair	15-30			None required		NA		Park	Lagoon South
1169	<i>Angophora costata</i>	Smooth-barked Apple	Young	Australian native	<200	<3	Fair	Fair	15-30			Other works	Mulch root zone	Low (24+ mths)	TR652647	Street	The Boardwalk
1170	<i>Angophora costata</i>	Smooth-barked Apple	Young	Australian native	<200	<3	Fair	Fair	15-30			Other works	Mulch root zone	Low (24+ mths)	TR652648	Street	The Boardwalk
1171	<i>Angophora costata</i>	Smooth-barked Apple	Young	Australian native	<200	<3	Fair	Fair	15-30			Other works	Mulch root zone	Low (24+ mths)	TR652650	Street	The Boardwalk
1172	<i>Angophora costata</i>	Smooth-barked Apple	Young	Australian native	<200	<3	Fair	Fair	15-30			Other works	Mulch root zone	Low (24+ mths)	TR652651	Street	The Boardwalk
1173	<i>Angophora costata</i>	Smooth-barked Apple	Young	Australian native	<200	<3	Fair	Fair	15-30	Weed root zone.		Other works	Other tasks - see comments	Low (24+ mths)	TR652652	Street	The Boardwalk
1174	<i>Angophora costata</i>	Smooth-barked Apple	Young	Australian native	<200	<3	Fair	Fair	15-30	Mulch & weed root zone.		Other works	Mulch root zone	Low (24+ mths)	TR652653	Street	The Boardwalk
1175	<i>Corymbia ficifolia</i>	Red-flowering Gum	Semi-mature	Australian native	201-400	<3	Fair	Fair	15-30			None required		NA	TR652646	Street	The Boardwalk
1176	<i>Acacia melanoxylon</i>	Blackwood	Semi-mature	Victorian native	201-400	3-5	Poor	Poor	0-5		Species	Tree removal and replacement	Remove to cut stump	Low (24+ mths)	TR652654	Street	The Boardwalk
1177	<i>Eucalyptus microcarpa</i>	Grey Box	Semi-mature	Victorian native	201-400	11-15	Fair	Fair	10-15	Likely trip hazard into future.		None required		NA		Park	Lagoon South
1178	<i>Eucalyptus microcarpa</i>	Grey Box	Semi-mature	Victorian native	201-400	11-15	Fair	Fair	10-15	Likely trip hazard into future.		None required		NA		Park	Lagoon South
1179	<i>Tristaniopsis laurina</i>	Kanooka	Semi-mature	Australian native	<200	<3	Fair	Poor	15-30			None required		NA	TR652655	Street	The Boardwalk
1180	<i>Tristaniopsis laurina</i>	Kanooka	Semi-mature	Australian native	<200	<3	Fair	Fair	15-30			None required		NA	TR652656	Street	The Boardwalk
1181	<i>Eucalyptus melliodora</i>	Yellow Box	Semi-mature	Victorian native	201-400	6-10	Fair	Poor	10-15	Reduce northern leader.		Selective pruning	Reduce lesser co-dominant stem	Med (<12 mths)	TR652657	Street	The Boardwalk
1182	<i>Melaleuca lanceolata</i>	Moonah	Semi-mature	Australian native	<200	<3	Poor	Poor	0-5			Tree removal and replacement	Remove to cut stump	Low (24+ mths)	TR652659	Street	The Boardwalk
1183	<i>Eucalyptus microcarpa</i>	Grey Box	Mature	Victorian native	401-600	6-10	Fair	Fair	15-30			Clearance pruning	Clearance pruning - pedestrian	Med (<12 mths)		Park	Lagoon South
1184	<i>Eucalyptus melliodora</i>	Yellow Box	Semi-mature	Victorian native	201-400	6-10	Fair	Fair	15-30	Reduce eastern leader.		Selective pruning	Reduce lesser co-dominant stem	Low (24+ mths)	TR652660	Street	The Boardwalk



No	Species	Common Name	Age Class	Origin/Type	DBH (mm)	Height (m)	Health	Structure	ULE (yrs)	Comments	Inappropriate?	Primary Works	Works Details	Works Priority	Citywide ID	Site Type	Site Name
1185	<i>Eucalyptus melliodora</i>	Yellow Box	Semi-mature	Victorian native	201-400	6-10	Fair	Fair	15-30	Reduce eastern leader.		Selective pruning	Reduce lesser co-dominant stem	Low (24+ mths)	TR652661	Street	The Boardwalk
1186	<i>Eucalyptus microcarpa</i>	Grey Box	Semi-mature	Victorian native	<200	6-10	Fair	Poor	6-10	Future trip hazard & poorly structured with limited management options.	Location-Density	Tree removal and replacement	Remove and grind stump	Low (24+ mths)		Park	Lagoon South
1187	<i>Eucalyptus microcarpa</i>	Grey Box	Semi-mature	Victorian native	201-400	6-10	Fair	Fair	10-15	Potential future trip hazard.		None required		NA		Park	Lagoon South
1188	<i>Eucalyptus microcarpa</i>	Grey Box	Semi-mature	Victorian native	201-400	11-15	Fair	Poor	15-30	Co-dominant with included bark primary union.		Selective pruning	Reduce lesser co-dominant stem	Low (24+ mths)		Park	Lagoon South
1189	<i>Acacia melanoxylon</i>	Blackwood	Semi-mature	Victorian native	<200	<3	Fair	Poor	0-5			Tree removal and replacement	Remove to cut stump	Low (24+ mths)		Park	Lagoon South
1190	<i>Eucalyptus cladocalyx</i>	Sugar Gum	Semi-mature	Australian native	201-400	6-10	Fair	Poor	10-15			None required		NA	TR652662	Street	The Boardwalk
1191	<i>Acacia melanoxylon</i>	Blackwood	Semi-mature	Victorian native	<200	<3	Fair	Poor	6-10			None required		NA		Park	Lagoon South
1192	<i>Eucalyptus microcarpa</i>	Grey Box	Semi-mature	Victorian native	201-400	6-10	Fair	Fair	10-15	Future trip hazard on path.		None required		NA		Park	Lagoon South
1193	<i>Acacia melanoxylon</i>	Blackwood	Semi-mature	Victorian native	<200	<3	Fair	Fair	10-15			None required		NA	TR652663	Street	The Boardwalk
1194	<i>Acacia melanoxylon</i>	Blackwood	Semi-mature	Victorian native	<200	3-5	Poor	Poor	0-5			Tree removal and replacement	Remove to cut stump	Low (24+ mths)		Street	The Boardwalk
1195	<i>Corymbia maculata</i>	Spotted Gum	Semi-mature	Victorian native	201-400	6-10	Fair	Fair	30+			None required		NA		Park	Lagoon South
1196	<i>Eucalyptus microcarpa</i>	Grey Box	Semi-mature	Victorian native	201-400	6-10	Fair	Fair	10-15	Future trip hazard on path.		None required		NA		Park	Lagoon South
1197	<i>Eucalyptus microcarpa</i>	Grey Box	Semi-mature	Victorian native	201-400	6-10	Fair	Fair	10-15	Future trip hazard on path.		None required		NA		Park	Lagoon South
1198	<i>Eucalyptus camaldulensis</i>	River Red Gum	Semi-mature	Victorian native	601-800	11-15	Fair	Poor	10-15	Congested primary union.		None required		NA		Park	Lagoon South
1199	<i>Eucalyptus microcarpa</i>	Grey Box	Semi-mature	Victorian native	201-400	11-15	Fair	Poor	10-15	Reduce eastern leader.		Selective pruning	Reduce lesser co-dominant stem	Low (24+ mths)		Park	Lagoon South
1200	<i>Eucalyptus microcarpa</i>	Grey Box	Semi-mature	Victorian native	201-400	11-15	Fair	Fair	15-30	Remove southern leader at base.		Selective pruning	Remove lesser co-dominant stem	Low (24+ mths)		Park	Lagoon South
1201	<i>Acacia melanoxylon</i>	Blackwood	Semi-mature	Victorian native	<200	<3	Fair	Poor	6-10			None required		NA		Street	The Boardwalk
1202	<i>Eucalyptus ovata</i>	Swamp Gum	Mature	Victorian native	401-600	6-10	Poor	Very Poor	0-5	Crown dieback, past branch failure, borer damage.	Species	Tree removal and replacement	Remove and grind stump	High (<6 mths)	TR652666	Street	The Boardwalk
1203	<i>Acacia melanoxylon</i>	Blackwood	Semi-mature	Victorian native	<200	<3	Fair	Fair	10-15			None required		NA		Park	Lagoon South
1204	<i>Acacia melanoxylon</i>	Blackwood	Semi-mature	Victorian native	<200	3-5	Fair	Poor	6-10			None required		NA	TR652667	Street	The Boardwalk
1205	<i>Acacia melanoxylon</i>	Blackwood	Semi-mature	Victorian native	<200	<3	Dead	Poor	0-5		Species	Tree removal and replacement	Remove to cut stump	Low (24+ mths)	TR652672	Street	The Boardwalk
1206	<i>Acacia melanoxylon</i>	Blackwood	Semi-mature	Victorian native	<200	3-5	Poor	Poor	0-5		Location-Density	Tree removal	Remove to cut stump	Med (<12 mths)	TR652668	Street	The Boardwalk
1207	<i>Acacia melanoxylon</i>	Blackwood	Semi-mature	Victorian native	<200	3-5	Poor	Poor	0-5		Species	Tree removal	Remove to cut stump	Low (24+ mths)	TR652671	Street	The Boardwalk
1208	<i>Acacia melanoxylon</i>	Blackwood	Semi-mature	Victorian native	<200	3-5	Poor	Poor	0-5		Species	Tree removal	Remove to cut stump	Low (24+ mths)	TR652670	Street	The Boardwalk
1209	<i>Corymbia maculata</i>	Spotted Gum	Semi-mature	Victorian native	201-400	6-10	Fair	Fair	30+			None required		NA	TR652673	Street	The Boardwalk
1210	<i>Acacia melanoxylon</i>	Blackwood	Semi-mature	Victorian native	201-400	3-5	Fair	Poor	6-10	Remove dead branch on path side.		Selective pruning	Remove branch	Med (<12 mths)		Park	Lagoon South
1211	<i>Acacia melanoxylon</i>	Blackwood	Semi-mature	Victorian native	<200	<3	Fair	Fair	6-10			None required		NA		Park	Lagoon South
1212	<i>Eucalyptus ovata</i>	Swamp Gum	Mature	Victorian native	401-600	11-15	Fair	Poor	6-10	Remove south-east heading branch [200mm] with poor attachment & reduce lower north heading branch over path.		Selective pruning	Weight reduction;Remove branch	Med (<12 mths)	TR652674	Street	The Boardwalk
1213	<i>Eucalyptus microcarpa</i>	Grey Box	Mature	Victorian native	201-400	11-15	Fair	Fair	15-30			None required		NA		Park - Near Road	Lagoon South
1214	<i>Eucalyptus melliodora</i>	Yellow Box	Mature	Victorian native	201-400	6-10	Fair	Fair	15-30	Reduce southern leader.		Selective pruning	Reduce lesser co-dominant stem	Low (24+ mths)	TR652675	Street	Serpentine Ct
1215	<i>Eucalyptus melliodora</i>	Yellow Box	Mature	Victorian native	201-400	6-10	Fair	Poor	10-15			Selective pruning	Reduce lesser co-dominant stem	Low (24+ mths)	TR652676	Street	Serpentine Ct
1216	<i>Eucalyptus melliodora</i>	Yellow Box	Mature	Victorian native	201-400	6-10	Fair	Poor	10-15	Reduce southern leader.		Selective pruning	Reduce lesser co-dominant stem	Low (24+ mths)	TR652677	Street	Serpentine Ct
1217	<i>Eucalyptus camaldulensis</i>	River Red Gum	Semi-mature	Victorian native	201-400	3-5	Poor	Fair	0-5			Tree removal and replacement	Remove to cut stump	Low (24+ mths)		Park	Lagoon South
1218	<i>Banksia integrifolia</i>	Coast Banksia	Semi-mature	Victorian native	<200	3-5	Fair	Fair	15-30			None required		NA		Park	Lagoon South
1219	<i>Banksia integrifolia</i>	Coast Banksia	Semi-mature	Victorian native	<200	3-5	Fair	Fair	15-30			None required		NA		Park	Lagoon South
1220	<i>Eucalyptus camaldulensis</i>	River Red Gum	Semi-mature	Victorian native	401-600	6-10	Fair	Poor	10-15	Reduce eastern leader.		Selective pruning	Reduce lesser co-dominant stem	Low (24+ mths)		Park	Lagoon South
1221	<i>Acacia melanoxylon</i>	Blackwood	Semi-mature	Victorian native	<200	<3	Fair	Fair	0-5	Tree encroaching on path.	Location-Density	Tree removal	Remove to cut stump	Low (24+ mths)		Park	Lagoon South



No	Species	Common Name	Age Class	Origin/Type	DBH (mm)	Height (m)	Health	Structure	ULE (yrs)	Comments	Inappropriate?	Primary Works	Works Details	Works Priority	Citywide ID	Site Type	Site Name
1222	<i>Melaleuca armillaris</i>	Bracelet Honey-myrtle	Semi-mature	Victorian native	<200	<3	Fair	Fair	10-15			Clearance pruning	Clearance pruning - pedestrian	Med (<12 mths)		Park	Lagoon South
1223	<i>Lagerstroemia indica</i>	Crape Myrtle	Semi-mature	Exotic deciduous	<200	<3	Fair	Poor	6-10	Lopped by resident.		None required		NA	TR652678	Street	Serpentine Ct
1224	<i>Lagerstroemia indica</i>	Crape Myrtle	Semi-mature	Exotic deciduous	<200	<3	Fair	Poor	6-10	Lopped by resident.		None required		NA	TR652679	Street	Serpentine Ct
1225	<i>Corymbia ficifolia</i>	Red-flowering Gum	Semi-mature	Australian native	<200	<3	Fair	Fair	10-15	Whipper snipper damage to base.		None required		NA	TR652680	Street	Serpentine Ct
1226	<i>Corymbia ficifolia</i>	Red-flowering Gum	Semi-mature	Australian native	201-400	<3	Fair	Fair	15-30			None required		NA	TR652681	Street	Serpentine Ct
1227	<i>Acacia melanoxylon</i>	Blackwood	Semi-mature	Victorian native	<200	3-5	Fair	Poor	0-5		Species	Tree removal and replacement	Remove to cut stump	Low (24+ mths)		Park	Lagoon South
1228	<i>Melaleuca styphelioides</i>	Prickly-leaved Paperbark	Semi-mature	Australian native	201-400	3-5	Fair	Fair	15-30			None required		NA		Park	Lagoon South
1229	<i>Eucalyptus ovata</i>	Swamp Gum	Mature	Victorian native	401-600	6-10	Fair	Poor	6-10		Species	Tree removal and replacement	Remove and grind stump	Low (24+ mths)	TR624112	Street	Serpentine Ct
1230	<i>Corymbia maculata</i>	Spotted Gum	Semi-mature	Victorian native	<200	3-5	Poor	Fair	6-10			None required		NA	TR624113	Park	Lagoon South
1231	<i>Corymbia maculata</i>	Spotted Gum	Semi-mature	Victorian native	201-400	6-10	Fair	Fair	15-30			None required		NA	TR624110	Park	Lagoon South
1232	<i>Acacia melanoxylon</i>	Blackwood	Semi-mature	Victorian native	201-400	3-5	Fair	Poor	6-10			None required		NA	TR624111	Park	Lagoon South
1233	<i>Lagerstroemia indica</i>	Crape Myrtle	Semi-mature	Exotic deciduous	<200	3-5	Fair	Fair	15-30			None required		NA		Park	Lagoon South
1234	<i>Angophora costata</i>	Smooth-barked Apple	Semi-mature	Australian native	201-400	6-10	Fair	Fair	15-30			None required		NA	TR652413	Street	Bowen Pwy
1235	<i>Acacia baileyana</i>	Cootamundra Wattle	Mature	Australian native	201-400	3-5	Poor	Fair	0-5			Tree removal and replacement	Remove and grind stump	Low (24+ mths)	TR652412	Street	Bowen Pwy
1236	<i>Angophora costata</i>	Smooth-barked Apple	Semi-mature	Australian native	201-400	6-10	Fair	Fair	15-30			None required		NA	TR652411	Street	Bowen Pwy
1237	<i>Angophora costata</i>	Smooth-barked Apple	Semi-mature	Australian native	201-400	6-10	Fair	Fair	15-30			None required		NA	TR652410	Street	Bowen Pwy
1238	<i>Banksia marginata</i>	Silver Banksia	Semi-mature	Victorian native	201-400	3-5	Fair	Fair	10-15			None required		NA	TR652408	Street	Bowen Pwy
1239	<i>Eucalyptus caesia</i>	Gungurru	Semi-mature	Australian native	<200	<3	Fair	Fair	10-15			None required		NA	TR652407	Street	Bowen Pwy
1240	<i>Eucalyptus leucoxylon</i> 'Rosea'	Pink-flowered Yellow Gum	Semi-mature	Australian native	<200	3-5	Fair	Fair	15-30			None required		NA	TR652405	Street	Bowen Pwy
1241	<i>Allocasuarina torulosa</i>	Rose She-oak	Semi-mature	Australian native	<200	<3	Fair	Poor	0-5		Location-Density	Tree removal	Remove to cut stump	Low (24+ mths)	TR652404	Street	Bowen Pwy
1242	<i>Eucalyptus leucoxylon</i> 'Rosea'	Pink-flowered Yellow Gum	Semi-mature	Australian native	201-400	6-10	Fair	Fair	15-30			None required		NA	TR652403	Street	Bowen Pwy
1243	<i>Eucalyptus camaldulensis</i>	River Red Gum	Semi-mature	Victorian native	201-400	6-10	Fair	Fair	15-30			None required		NA	TR652400	Street	Bowen Pwy
1244	<i>Eucalyptus ovata</i>	Swamp Gum	Semi-mature	Victorian native	201-400	6-10	Fair	Fair	10-15	Remove lower east heading branch over road [100mm].		Selective pruning	Remove branch	Med (<12 mths)	TR652399	Street	Bowen Pwy
1245	<i>Banksia marginata</i>	Silver Banksia	Semi-mature	Victorian native	<200	<3	Fair	Fair	10-15			None required		NA	TR652398	Street	Bowen Pwy
1246	<i>Eucalyptus leucoxylon</i> 'Rosea'	Pink-flowered Yellow Gum	Semi-mature	Australian native	<200	6-10	Fair	Fair	15-30			None required		NA	TR652397	Street	Bowen Pwy
1247	<i>Eucalyptus leucoxylon</i> 'Rosea'	Pink-flowered Yellow Gum	Semi-mature	Australian native	<200	3-5	Dead	Fair	0-5			Tree removal and replacement	Remove to cut stump	Med (<12 mths)	TR652396	Street	Bowen Pwy
1248	<i>Eucalyptus leucoxylon</i> 'Rosea'	Pink-flowered Yellow Gum	Semi-mature	Australian native	201-400	6-10	Fair	Fair	15-30			None required		NA	TR652394	Street	Bowen Pwy
1249	<i>Banksia marginata</i>	Silver Banksia	Semi-mature	Victorian native	<200	<3	Fair	Fair	10-15			None required		NA	TR652391	Street	Bowen Pwy
1250	<i>Banksia marginata</i>	Silver Banksia	Semi-mature	Victorian native	<200	<3	Fair	Fair	10-15			None required		NA	TR652387	Street	Bowen Pwy
1251	<i>Allocasuarina littoralis</i>	Black She-oak	Semi-mature	Victorian native	<200	<3	Fair	Fair	15-30			Formative pruning	Formative pruning	Low (24+ mths)	TR652385	Street	Bowen Pwy
1252	<i>Banksia marginata</i>	Silver Banksia	Young	Victorian native	<200	<3	Fair	Fair	10-15			None required		NA	TR652381	Street	Bowen Pwy
1253	<i>Banksia marginata</i>	Silver Banksia	Young	Victorian native	<200	<3	Fair	Fair	10-15			None required		NA	TR1000780	Street	Bowen Pwy
1254	<i>Banksia marginata</i>	Silver Banksia	Semi-mature	Victorian native	<200	<3	Fair	Fair	10-15			None required		NA	TR1000729	Street	Bowen Pwy
1255	<i>Allocasuarina littoralis</i>	Black She-oak	Mature	Victorian native	201-400	3-5	Fair	Fair	15-30			None required		NA	TR652382	Street	Bowen Pwy
1256	<i>Banksia marginata</i>	Silver Banksia	Semi-mature	Victorian native	<200	<3	Fair	Fair	10-15			None required		NA	TR652383	Street	Bowen Pwy
1257	<i>Banksia marginata</i>	Silver Banksia	Semi-mature	Victorian native	<200	<3	Fair	Fair	10-15			None required		NA	TR652384	Street	Bowen Pwy
1258	<i>Banksia marginata</i>	Silver Banksia	Semi-mature	Victorian native	<200	<3	Fair	Fair	10-15			None required		NA	TR652388	Street	Bowen Pwy
1259	<i>Banksia marginata</i>	Silver Banksia	Semi-mature	Victorian native	<200	<3	Fair	Fair	10-15			None required		NA	TR652389	Street	Bowen Pwy
1260	<i>Eucalyptus leucoxylon</i> 'Rosea'	Pink-flowered Yellow Gum	Semi-mature	Australian native	201-400	3-5	Fair	Fair	15-30			None required		NA	TR652392	Street	Bowen Pwy
1261	<i>Eucalyptus leucoxylon</i> 'Rosea'	Pink-flowered Yellow Gum	Semi-mature	Australian native	<200	3-5	Fair	Fair	15-30			None required		NA	TR652393	Street	Bowen Pwy
1262	<i>Banksia marginata</i>	Silver Banksia	Young	Victorian native	<200	<3	Fair	Fair	10-15			None required		NA	TR1001066	Street	Bowen Pwy
1263	<i>Allocasuarina littoralis</i>	Black She-oak	Semi-mature	Victorian native	201-400	3-5	Fair	Fair	15-30			None required		NA	TR652401	Street	Bowen Pwy
1264	<i>Eucalyptus sp.</i>	Gum Tree	Semi-mature	Australian native	<200	3-5	Dead	Poor	0-5		Location-Density	Tree removal	Remove to cut stump	Low (24+ mths)	TR652402	Street	Bowen Pwy
1265	<i>Eucalyptus leucoxylon</i> 'Rosea'	Pink-flowered Yellow Gum	Semi-mature	Australian native	201-400	6-10	Fair	Fair	15-30			Clearance pruning	Clearance pruning - other	Low (24+ mths)	TR652406	Street	Bowen Pwy
1266	<i>Eucalyptus microcarpa</i>	Grey Box	Mature	Victorian native	401-600	11-15	Fair	Poor	6-10	Compression flaring in southern secondary union. Crown reduce southern leader 20%.		Selective pruning	Reduce lesser co-dominant stem	High (<6 mths)		Street	Bowen Pwy
1267	<i>Eucalyptus leucoxylon</i>	Yellow Gum	Semi-mature	Victorian native	201-400	3-5	Fair	Fair	15-30			None required		NA	TR652409	Park	Lagoon South



No	Species	Common Name	Age Class	Origin/Type	DBH (mm)	Height (m)	Health	Structure	ULE (yrs)	Comments	Inappropriate?	Primary Works	Works Details	Works Priority	Citywide ID	Site Type	Site Name
1268	<i>Eucalyptus camaldulensis</i>	River Red Gum	Semi-mature	Victorian native	201-400	6-10	Fair	Fair	15-30			None required		NA		Park	Lagoon South
1269	<i>Angophora costata</i>	Smooth-barked Apple	Semi-mature	Australian native	201-400	6-10	Fair	Fair	15-30			None required		NA		Park	Lagoon South
1270	<i>Eucalyptus microcarpa</i>	Grey Box	Semi-mature	Victorian native	201-400	6-10	Fair	Fair	30+			None required		NA		Park	Lagoon South
1271	<i>Eucalyptus microcarpa</i>	Grey Box	Semi-mature	Victorian native	201-400	6-10	Fair	Fair	30+			None required		NA		Park	Lagoon South
1272	<i>Eucalyptus ovata</i>	Swamp Gum	Mature	Victorian native	401-600	11-15	Fair	Poor	10-15	Borer damage to secondary branches. Weight reduce northern crown aspect over path.		Selective pruning	Reduce over-extended branch	Med (<12 mths)		Park	Lagoon South
1273	<i>Eucalyptus microcarpa</i>	Grey Box	Semi-mature	Victorian native	<200	<3	Fair	Fair	30+			None required		NA		Park	Lagoon South
1274	<i>Melaleuca armillaris</i>	Bracelet Honey-myrtle	Semi-mature	Victorian native	201-400	3-5	Fair	Fair	15-30			None required		NA		Park	Lagoon South
1275	<i>Melaleuca armillaris</i>	Bracelet Honey-myrtle	Semi-mature	Victorian native	201-400	3-5	Fair	Fair	15-30			None required		NA		Park	Lagoon South
1276	<i>Melaleuca armillaris</i>	Bracelet Honey-myrtle	Semi-mature	Victorian native	201-400	3-5	Fair	Fair	15-30			None required		NA		Park	Lagoon South
1277	<i>Allocasuarina littoralis</i>	Black She-oak	Semi-mature	Victorian native	<200	<3	Fair	Fair	15-30			None required		NA	TR652582	Street	Black Swan Lane
1278	<i>Eucalyptus ovata</i>	Swamp Gum	Semi-mature	Victorian native	201-400	6-10	Fair	Poor	0-5			Tree removal and replacement	Remove to cut stump	Low (24+ mths)		Park	Lagoon South
1279	<i>Eucalyptus ovata</i>	Swamp Gum	Mature	Victorian native	401-600	6-10	Fair	Poor	0-5	Uncorrected trunk lean to east, borer damage. Weight reduce east & north-east crown aspect. Cut back groundcover to inspect root plate & tree stability		Selective pruning	Weight reduction; Further inspection	High (<6 mths)	TR652584	Park	Lagoon South
1280	<i>Banksia ericifolia</i>	Heath-leaved Banksia	Mature	Australian native	<200	<3	Fair	Fair	10-15			None required		NA	TR652583	Street	Black Swan Lane
1281	<i>Allocasuarina torulosa</i>	Rose She-oak	Semi-mature	Australian native	<200	<3	Fair	Poor	15-30			Formative pruning	Formative pruning	Low (24+ mths)	TR652585	Street	Black Swan Lane
1282	<i>Eucalyptus camaldulensis</i>	River Red Gum	Semi-mature	Victorian native	201-400	11-15	Fair	Fair	30+			None required		NA	TR652586	Park	Lagoon South
1283	<i>Melaleuca armillaris</i>	Bracelet Honey-myrtle	Semi-mature	Victorian native	<200	<3	Fair	Fair	15-30			Formative pruning	Formative pruning	Low (24+ mths)		Park	Lagoon South
1284	<i>Eucalyptus microcarpa</i>	Grey Box	Semi-mature	Victorian native	201-400	6-10	Fair	Poor	10-15			None required		NA		Park	Lagoon South
1285	<i>Eucalyptus microcarpa</i>	Grey Box	Semi-mature	Victorian native	<200	6-10	Fair	Fair	30+			None required		NA		Park	Lagoon South
1286	<i>Eucalyptus sp.</i>	Gum Tree	Young	Australian native	<200	<3	Fair	Fair	15-30			None required		NA	TR652587	Park	Lagoon South
1287	<i>Eucalyptus caesia</i>	Gungurru	Semi-mature	Australian native	<200	<3	Fair	Fair	15-30			None required		NA	TR652588	Park	Lagoon South
1288	<i>Eucalyptus caesia</i>	Gungurru	Semi-mature	Australian native	<200	<3	Fair	Poor	6-10			None required		NA	TR652589	Street	Moonrise Cl
1289	<i>Acacia sp.</i>	Wattle Tree	Mature	Australian native	<200	3-5	Fair	Fair	10-15			None required		NA	TR540306	Street	Moonrise Cl
1290	<i>Corymbia maculata</i>	Spotted Gum	Mature	Victorian native	<200	3-5	Fair	Fair	30+			Formative pruning	Formative pruning	Low (24+ mths)	TR652590	Street	Moonrise Cl
1291	<i>Eucalyptus microcarpa</i>	Grey Box	Semi-mature	Victorian native	201-400	3-5	Fair	Fair	30+			Clearance pruning	Clearance pruning - pedestrian	Low (24+ mths)		Park	Lagoon South
1292	<i>Eucalyptus microcarpa</i>	Grey Box	Semi-mature	Victorian native	201-400	6-10	Fair	Fair	15-30			None required		NA	TR652591	Street	Moonrise Cl
1293	<i>Callistemon viminalis</i>	Weeping Bottlebrush	Semi-mature	Australian native	<200	<3	Fair	Fair	10-15			None required		NA	TR652593	Street	Moonrise Cl
1294	<i>Callistemon viminalis</i>	Weeping Bottlebrush	Semi-mature	Australian native	<200	<3	Fair	Fair	10-15			None required		NA	TR652594	Street	Moonrise Cl
1295	<i>Eucalyptus microcarpa</i>	Grey Box	Semi-mature	Victorian native	201-400	6-10	Fair	Fair	10-15			None required		NA	TR652592	Street	Moonrise Cl
1296	<i>Eucalyptus sp.</i>	Gum Tree	Semi-mature	Australian native	<200	3-5	Fair	Poor	10-15	Multiple shoots at base. Remove stems to create single stem		Selective pruning	Remove lesser co-dominant stem	Low (24+ mths)	TR652595	Street	Moonrise Cl
1297	<i>Callistemon viminalis</i>	Weeping Bottlebrush	Semi-mature	Australian native	<200	<3	Fair	Fair	10-15			None required		NA	TR652596	Street	Moonrise Cl
1298	<i>Eucalyptus cladocalyx</i>	Sugar Gum	Semi-mature	Australian native	<200	3-5	Good	Fair	15-30			None required		NA	TR652597	Street	Fountain Ct
1299	<i>Eucalyptus cladocalyx</i>	Sugar Gum	Semi-mature	Australian native	<200	3-5	Good	Fair	15-30			None required		NA	TR540305	Street	Fountain Ct
1300	<i>Eucalyptus cladocalyx</i>	Sugar Gum	Semi-mature	Australian native	<200	3-5	Fair	Fair	30+			None required		NA		Street	Fountain Ct
1301	<i>Eucalyptus camaldulensis</i>	River Red Gum	Semi-mature	Victorian native	201-400	11-15	Fair	Fair	15-30			None required		NA	TR652692	Street	Fountain Ct
1302	<i>Araucaria heterophylla</i>	Norfolk Island Pine	Semi-mature	Australian conifer	201-400	3-5	Fair	Fair	30+			None required		NA		Park	Lagoon South
1303	<i>Araucaria heterophylla</i>	Norfolk Island Pine	Semi-mature	Australian conifer	201-400	6-10	Fair	Fair	30+			None required		NA		Park	Lagoon South
1304	<i>Angophora costata</i>	Smooth-barked Apple	Young	Australian native	<200	<3	Fair	Fair	30+			None required		NA	TR652690	Street	Fountain Ct
1305	<i>Angophora costata</i>	Smooth-barked Apple	Young	Australian native	<200	<3	Fair	Fair	30+			None required		NA	TR652689	Street	Fountain Ct
1306	<i>Araucaria heterophylla</i>	Norfolk Island Pine	Semi-mature	Australian conifer	<200	3-5	Fair	Fair	30+			None required		NA		Park	Lagoon South
1307	<i>Araucaria heterophylla</i>	Norfolk Island Pine	Semi-mature	Australian conifer	<200	3-5	Fair	Fair	30+			None required		NA		Park	Lagoon South
1308	<i>Corymbia maculata</i>	Spotted Gum	Semi-mature	Victorian native	201-400	6-10	Fair	Fair	30+			None required		NA	TR652688	Street	Fountain Ct
1309	<i>Corymbia maculata</i>	Spotted Gum	Semi-mature	Victorian native	201-400	6-10	Good	Fair	30+			None required		NA	TR652687	Street	Fountain Ct
1310	<i>Corymbia maculata</i>	Spotted Gum	Semi-mature	Victorian native	201-400	6-10	Fair	Fair	30+			None required		NA	TR652686	Street	Fountain Ct
1311	<i>Corymbia maculata</i>	Spotted Gum	Semi-mature	Victorian native	201-400	6-10	Fair	Fair	30+			None required		NA	TR652685	Street	Fountain Ct
1312	<i>Angophora costata</i>	Smooth-barked Apple	Young	Australian native	<200	<3	Fair	Fair	30+			Other works	Mulch root zone	Low (24+ mths)	TR652684	Park	Lagoon South

No	Species	Common Name	Age Class	Origin/Type	DBH (mm)	Height (m)	Health	Structure	ULE (yrs)	Comments	Inappropriate?	Primary Works	Works Details	Works Priority	Citywide ID	Site Type	Site Name
1313	<i>Angophora costata</i>	Smooth-barked Apple	Young	Australian native	<200	<3	Fair	Fair	30+			None required		NA	TR652683	Park	Lagoon South
1314	<i>Corymbia maculata</i>	Spotted Gum	Young	Victorian native	201-400	3-5	Fair	Fair	15-30			None required		NA	TR652682	Park	Lagoon South
1315	<i>Eucalyptus microcarpa</i>	Grey Box	Semi-mature	Victorian native	201-400	6-10	Fair	Fair	15-30			None required		NA		Park	Lagoon South
1316	<i>Eucalyptus microcarpa</i>	Grey Box	Semi-mature	Victorian native	201-400	6-10	Fair	Fair	15-30			None required		NA		Park	Lagoon South
1317	<i>Eucalyptus microcarpa</i>	Grey Box	Semi-mature	Victorian native	201-400	6-10	Fair	Fair	15-30			None required		NA		Park	Lagoon South
1318	<i>Eucalyptus microcarpa</i>	Grey Box	Semi-mature	Victorian native	<200	3-5	Fair	Fair	10-15	Too close to path, future trip hazard.	Location-Infra	Tree removal	Remove to cut stump	Low (24+ mths)		Park	Lagoon South
1319	<i>Eucalyptus microcarpa</i>	Grey Box	Semi-mature	Victorian native	201-400	11-15	Fair	Fair	30+			None required		NA		Park	Lagoon South
1320	<i>Eucalyptus microcarpa</i>	Grey Box	Semi-mature	Victorian native	201-400	6-10	Fair	Fair	15-30			None required		NA		Park	Lagoon South
1321	<i>Eucalyptus microcarpa</i>	Grey Box	Semi-mature	Victorian native	201-400	6-10	Fair	Poor	10-15	Reduce southern leader.		Selective pruning	Reduce lesser co-dominant stem	Low (24+ mths)		Park	Lagoon South
1322	<i>Eucalyptus microcarpa</i>	Grey Box	Semi-mature	Victorian native	201-400	6-10	Fair	Poor	10-15	Reduce western leader.		Selective pruning	Reduce lesser co-dominant stem	Low (24+ mths)		Park	Lagoon South
1323	<i>Corymbia maculata</i>	Spotted Gum	Semi-mature	Victorian native	401-600	11-15	Fair	Fair	15-30			None required		NA		Park	Lagoon South
1324	<i>Melaleuca armillaris</i>	Bracelet Honey-myrtle	Semi-mature	Victorian native	<200	<3	Fair	Fair	15-30			None required		NA		Park	Lagoon South
1325	<i>Eucalyptus sp.</i>	Gum Tree	Young	Australian native	<200	<3	Fair	Fair	15-30			None required		NA		Park	Lagoon South
1326	<i>Melaleuca linariifolia</i>	Snow in Summer	Semi-mature	Australian native	<200	<3	Fair	Fair	15-30			None required		NA		Park	Lagoon South
1327	<i>Corymbia ficifolia</i>	Red-flowering Gum	Semi-mature	Australian native	201-400	6-10	Fair	Fair	15-30			None required		NA	TR652691	Street	Fountain Ct
1328	<i>Brachychiton populneus</i>	Kurrajong	Semi-mature	Victorian native	<200	<3	Fair	Fair	10-15			None required		NA		Park	Lagoon Northwest
1329	<i>Eucalyptus leucoxylon</i>	Yellow Gum	Semi-mature	Victorian native	201-400	6-10	Fair	Fair	15-30			None required		NA	TR652015	Park - Near Road	Lagoon Northwest
1330	<i>Cordyline australis</i>	Cabbage Tree	Semi-mature	Exotic evergreen	<200	<3	Fair	Fair	15-30			None required		NA	TR652014	Park - Near Road	Lagoon Northwest
1331	<i>Corymbia maculata</i>	Spotted Gum	Semi-mature	Victorian native	401-600	11-15	Fair	Fair	15-30			None required		NA	TR651984	Street	Waterside Dr
1332	<i>Eucalyptus leucoxylon</i>	Yellow Gum	Semi-mature	Victorian native	<200	6-10	Fair	Fair	15-30			None required		NA	TR652012	Park - Near Road	Lagoon Northwest
1333	<i>Eucalyptus sp.</i>	Gum Tree	Young	Australian native	<200	<3	Fair	Fair	15-30			None required		NA	TR652011	Street	Waterside Dr
1334	<i>Brachychiton populneus</i>	Kurrajong	Semi-mature	Victorian native	201-400	3-5	Good	Fair	30+			None required		NA	TR652013	Park - Near Road	Lagoon Northwest
1335	<i>Corymbia maculata</i>	Spotted Gum	Semi-mature	Victorian native	201-400	6-10	Good	Fair	30+			None required		NA	TR651982	Street	Waterside Dr
1336	<i>Bursaria spinosa</i>	Sweet Bursaria	Semi-mature	Victorian native	<200	<3	Fair	Fair	10-15			None required		NA	TR652023	Park	Lagoon Northwest
1337	<i>Melaleuca armillaris</i>	Bracelet Honey-myrtle	Semi-mature	Victorian native	<200	<3	Fair	Fair	15-30			None required		NA	TR652016	Park	Lagoon Northwest
1338	<i>Bursaria spinosa</i>	Sweet Bursaria	Semi-mature	Victorian native	<200	<3	Fair	Fair	10-15			None required		NA	TR652018	Park	Lagoon Northwest
1339	<i>Bursaria spinosa</i>	Sweet Bursaria	Semi-mature	Victorian native	<200	<3	Fair	Fair	10-15			None required		NA	TR652019	Park	Lagoon Northwest
1340	<i>Callistemon viminalis</i>	Weeping Bottlebrush	Semi-mature	Australian native	<200	<3	Fair	Fair	15-30			None required		NA	TR652020	Park	Lagoon Northwest
1341	<i>Eucalyptus torquata</i>	Coral Gum	Semi-mature	Australian native	<200	<3	Fair	Fair	15-30			None required		NA	TR652021	Park	Lagoon Northwest
1342	<i>Bursaria spinosa</i>	Sweet Bursaria	Semi-mature	Victorian native	<200	<3	Fair	Fair	10-15			None required		NA	TR652022	Park	Lagoon Northwest
1343	<i>Brachychiton populneus</i>	Kurrajong	Semi-mature	Victorian native	<200	<3	Fair	Fair	30+			None required		NA		Park	Lagoon Northwest
1344	<i>Eucalyptus leucoxylon</i>	Yellow Gum	Semi-mature	Victorian native	201-400	6-10	Fair	Fair	15-30	Weight reduce leader heading south over path.		Selective pruning	Weight reduction	Med (<12 mths)		Park	Lagoon Northwest
1345	<i>Corymbia ficifolia</i>	Red-flowering Gum	Young	Australian native	<200	<3	Fair	Fair	15-30			None required		NA		Park	Lagoon Northwest
1346	<i>Corymbia maculata</i>	Spotted Gum	Semi-mature	Victorian native	201-400	6-10	Good	Fair	30+			None required		NA	TR651979	Street	Waterside Dr
1347	<i>Corymbia maculata</i>	Spotted Gum	Semi-mature	Victorian native	<200	3-5	Fair	Fair	15-30	Stunted?		None required		NA	TR651978	Street	Waterside Dr
1348	<i>Corymbia maculata</i>	Spotted Gum	Semi-mature	Victorian native	201-400	11-15	Fair	Fair	30+			None required		NA	TR651977	Street	Waterside Dr
1349	<i>Waterhousea floribunda</i>	Weeping Lilly Pilly	Semi-mature	Australian native	<200	<3	Fair	Fair	15-30			None required		NA		Park	Lagoon Northwest
1350	<i>Corymbia maculata</i>	Spotted Gum	Semi-mature	Victorian native	201-400	6-10	Fair	Fair	30+			None required		NA	TR652136	Street	Waterside Dr
1351	<i>Corymbia eximia</i>	Yellow Bloodwood	Young	Australian native	<200	<3	Fair	Fair	15-30	Mulch & weed root zone.		Other works	Mulch root zone	Low (24+ mths)		Park	Lagoon Northwest
1352	<i>Corymbia eximia</i>	Yellow Bloodwood	Young	Australian native	<200	<3	Fair	Fair	15-30			Other works	Mulch root zone	Low (24+ mths)		Park	Lagoon Northwest
1353	<i>Corymbia eximia</i>	Yellow Bloodwood	Young	Australian native	<200	<3	Fair	Fair	15-30			Other works	Mulch root zone	Low (24+ mths)		Park	Lagoon Northwest
1354	<i>Eucalyptus camaldulensis</i>	River Red Gum	Semi-mature	Victorian native	401-600	11-15	Good	Fair	30+			Clearance pruning	Clearance pruning - pedestrian	Low (24+ mths)		Park	Lagoon Northwest



No	Species	Common Name	Age Class	Origin/Type	DBH (mm)	Height (m)	Health	Structure	ULE (yrs)	Comments	Inappropriate?	Primary Works	Works Details	Works Priority	Citywide ID	Site Type	Site Name
1355	<i>Angophora costata</i>	Smooth-barked Apple	Semi-mature	Australian native	<200	<3	Fair	Poor	0-5	Tree on lean with girdling root. not expected to develop into ideal form in long-term.		Tree removal and replacement	Remove and grind stump	Low (24+ mths)	TR652135	Street	Waterside Dr
1356	<i>Angophora costata</i>	Smooth-barked Apple	Semi-mature	Australian native	<200	<3	Fair	Fair	30+			None required		NA	TR652133	Street	Waterside Dr
1357	<i>Eucalyptus camaldulensis</i>	River Red Gum	Semi-mature	Victorian native	401-600	6-10	Good	Fair	30+			Clearance pruning	Clearance pruning - pedestrian	Low (24+ mths)		Park	Lagoon Northwest
1358	<i>Araucaria heterophylla</i>	Norfolk Island Pine	Semi-mature	Australian conifer	<200	3-5	Fair	Fair	30+			None required		NA		Park	Lagoon Northwest
1359	<i>Angophora costata</i>	Smooth-barked Apple	Semi-mature	Australian native	<200	<3	Fair	Poor	0-5	Basal wound for 90 % of circumference [whipper snipper damage].		Tree removal and replacement	Remove and grind stump	Med (<12 mths)	TR652132	Street	Waterside Dr
1360	<i>Angophora costata</i>	Smooth-barked Apple	Young	Australian native	<200	<3	Fair	Fair	30+			None required		NA	TR652131	Street	Waterside Dr
1361	<i>Phoenix canariensis</i>	Canary Island Date Palm	Young	Exotic palm	<200	<3	Fair	Fair	10-15			None required		NA		Park	Lagoon Northwest
1362	<i>Araucaria heterophylla</i>	Norfolk Island Pine	Semi-mature	Australian conifer	201-400	6-10	Good	Fair	30+			None required		NA		Park	Lagoon Northwest
1363	<i>Angophora costata</i>	Smooth-barked Apple	Semi-mature	Australian native	<200	3-5	Fair	Fair	10-15	Whipper snipper damage at base.		None required		NA	TR652129	Street	Waterside Dr
1364	<i>Angophora costata</i>	Smooth-barked Apple	Semi-mature	Australian native	<200	3-5	Fair	Fair	15-30			None required		NA	TR652128	Street	Waterside Dr
1365	<i>Angophora costata</i>	Smooth-barked Apple	Semi-mature	Australian native	201-400	6-10	Fair	Fair	30+			None required		NA		Street	Waterside Dr
1366	<i>Araucaria heterophylla</i>	Norfolk Island Pine	Semi-mature	Australian conifer	<200	<3	Fair	Fair	15-30			None required		NA		Park	Lagoon Northwest
1367	<i>Bursaria spinosa</i>	Sweet Bursaria	Semi-mature	Victorian native	<200	<3	Poor	Fair	0-5			None required		NA	TR652138	Street	Waterside Dr
1368	<i>Bursaria spinosa</i>	Sweet Bursaria	Semi-mature	Victorian native	<200	<3	Fair	Fair	10-15			None required		NA	TR652137	Street	Waterside Dr
1369	<i>Angophora costata</i>	Smooth-barked Apple	Semi-mature	Australian native	<200	<3	Fair	Poor	0-5	Whipper snipper damage at base, trunk lean, poor specimen.		Tree removal and replacement	Remove and grind stump	Low (24+ mths)	TR652085	Street	Waterside Dr
1370	<i>Angophora costata</i>	Smooth-barked Apple	Semi-mature	Australian native	<200	3-5	Good	Fair	15-30			None required		NA	TR652082	Street	Waterside Dr
1371	<i>Angophora costata</i>	Smooth-barked Apple	Semi-mature	Australian native	<200	3-5	Fair	Fair	10-15			None required		NA	TR652081	Street	Waterside Dr
1372	<i>Araucaria heterophylla</i>	Norfolk Island Pine	Semi-mature	Australian conifer	<200	6-10	Fair	Fair	10-15			None required		NA		Park	Lagoon Northwest
1373	<i>Angophora costata</i>	Smooth-barked Apple	Young	Australian native	<200	<3	Fair	Fair	30+			None required		NA		Park	Lagoon Northwest
1374	<i>Angophora costata</i>	Smooth-barked Apple	Young	Australian native	<200	<3	Fair	Fair	30+			None required		NA		Park	Lagoon Northwest
1375	<i>Angophora costata</i>	Smooth-barked Apple	Young	Australian native	<200	<3	Fair	Fair	30+			None required		NA	TR652080	Street	Waterside Dr
1376	<i>Angophora costata</i>	Smooth-barked Apple	Young	Australian native	<200	<3	Fair	Fair	30+			None required		NA		Park	Lagoon Northwest
1377	<i>Angophora costata</i>	Smooth-barked Apple	Young	Australian native	<200	<3	Fair	Fair	30+			None required		NA	TR652078	Street	Waterside Dr
1378	<i>Angophora costata</i>	Smooth-barked Apple	Young	Australian native	<200	<3	Fair	Fair	30+			None required		NA		Street	Waterside Dr
1379	<i>Angophora costata</i>	Smooth-barked Apple	Young	Australian native	<200	<3	Fair	Fair	30+			None required		NA	TR652076	Street	Waterside Dr
1380	<i>Angophora costata</i>	Smooth-barked Apple	Young	Australian native	<200	<3	Fair	Fair	30+			None required		NA	TR652075	Street	Waterside Dr
1381	<i>Angophora costata</i>	Smooth-barked Apple	Young	Australian native	<200	<3	Fair	Fair	30+			None required		NA	TR652074	Street	Waterside Dr
1382	<i>Angophora costata</i>	Smooth-barked Apple	Young	Australian native	<200	3-5	Fair	Fair	15-30			None required		NA	TR652140	Street	Waterside Dr
1383	<i>Angophora costata</i>	Smooth-barked Apple	Young	Australian native	<200	<3	Fair	Fair	30+			None required		NA	TR652141	Street	Waterside Dr
1384	<i>Angophora costata</i>	Smooth-barked Apple	Semi-mature	Australian native	<200	3-5	Fair	Fair	15-30			None required		NA	TR652142	Street	Waterside Dr
1385	<i>Angophora costata</i>	Smooth-barked Apple	Semi-mature	Australian native	201-400	3-5	Good	Fair	15-30			None required		NA	TR652145	Street	Waterside Dr
1386	<i>Angophora costata</i>	Smooth-barked Apple	Semi-mature	Australian native	201-400	3-5	Fair	Fair	15-30			None required		NA	TR652147	Street	Waterside Dr
1387	<i>Angophora costata</i>	Smooth-barked Apple	Semi-mature	Australian native	<200	3-5	Fair	Fair	15-30			None required		NA	TR652148	Street	Waterside Dr
1388	<i>Angophora costata</i>	Smooth-barked Apple	Semi-mature	Australian native	401-600	11-15	Fair	Fair	15-30			None required		NA		Park - Near Road	Lagoon Northwest

No	Species	Common Name	Age Class	Origin/Type	DBH (mm)	Height (m)	Health	Structure	ULE (yrs)	Comments	Inappropriate?	Primary Works	Works Details	Works Priority	Citywide ID	Site Type	Site Name
1389	<i>Angophora costata</i>	Smooth-barked Apple	Semi-mature	Australian native	<200	3-5	Fair	Fair	30+			None required		NA	TR652149	Street	Waterside Dr
1390	<i>Angophora costata</i>	Smooth-barked Apple	Semi-mature	Australian native	<200	3-5	Fair	Fair	30+			None required		NA	TR652150	Street	Waterside Dr
1391	<i>Eucalyptus camaldulensis</i>	River Red Gum	Semi-mature	Victorian native	401-600	6-10	Fair	Fair	30+			Clearance pruning	Clearance pruning - pedestrian	Low (24+ mths)		Park	Lagoon Northwest
1392	<i>Eucalyptus camaldulensis</i>	River Red Gum	Semi-mature	Victorian native	201-400	3-5	Fair	Poor	10-15			Clearance pruning	Clearance pruning - pedestrian	Med (<12 mths)		Park	Lagoon Northwest
1393	<i>Eucalyptus camaldulensis</i>	River Red Gum	Semi-mature	Victorian native	201-400	6-10	Fair	Fair	30+			Clearance pruning	Clearance pruning - pedestrian	Low (24+ mths)		Park	Lagoon Northwest
1394	<i>Eucalyptus camaldulensis</i>	River Red Gum	Semi-mature	Victorian native	401-600	6-10	Fair	Fair	15-30			Clearance pruning	Clearance pruning - pedestrian	Med (<12 mths)		Park - Near Road	Lagoon Northwest
1395	<i>Eucalyptus camaldulensis</i>	River Red Gum	Semi-mature	Victorian native	201-400	6-10	Fair	Fair	30+			None required		NA		Park	Lagoon Northwest
1396	<i>Eucalyptus camaldulensis</i>	River Red Gum	Semi-mature	Victorian native	401-600	6-10	Fair	Fair	15-30			Clearance pruning	Clearance pruning - pedestrian	Med (<12 mths)	TR652209	Park - Near Road	Lagoon Northwest
1397	<i>Eucalyptus camaldulensis</i>	River Red Gum	Semi-mature	Victorian native	201-400	11-15	Fair	Fair	15-30			None required		NA	TR652210	Park - Near Road	Lagoon Northwest
1398	<i>Eucalyptus camaldulensis</i>	River Red Gum	Semi-mature	Victorian native	201-400	11-15	Fair	Fair	30+			None required		NA		Park	Lagoon Northwest
1399	<i>Eucalyptus camaldulensis</i>	River Red Gum	Semi-mature	Victorian native	401-600	11-15	Fair	Fair	30+			Clearance pruning	Clearance pruning - vehicular	Low (24+ mths)	TR652211	Park - Near Road	Lagoon Northwest
1400	<i>Eucalyptus camaldulensis</i>	River Red Gum	Semi-mature	Victorian native	201-400	6-10	Fair	Fair	15-30			None required		NA		Park	Lagoon Northwest
1401	<i>Eucalyptus camaldulensis</i>	River Red Gum	Semi-mature	Victorian native	201-400	6-10	Fair	Fair	30+			None required		NA		Park	Lagoon Northwest
1402	<i>Eucalyptus camaldulensis</i>	River Red Gum	Semi-mature	Victorian native	201-400	6-10	Fair	Fair	15-30			None required		NA		Park	Lagoon Northwest
1403	<i>Eucalyptus camaldulensis</i>	River Red Gum	Semi-mature	Victorian native	401-600	11-15	Fair	Fair	30+			None required		NA		Park	Lagoon Northwest
1404	<i>Angophora costata</i>	Smooth-barked Apple	Semi-mature	Australian native	<200	<3	Fair	Fair	15-30			None required		NA	TR652151	Street	Waterside Dr
1405	<i>Corymbia ficifolia</i>	Red-flowering Gum	Semi-mature	Australian native	<200	<3	Fair	Fair	15-30			None required		NA	TR652212	Street	Mitta Av
1406	<i>Corymbia ficifolia</i>	Red-flowering Gum	Semi-mature	Australian native	<200	<3	Fair	Fair	15-30			None required		NA	TR652213	Street	Mitta Av
1407	<i>Corymbia ficifolia</i>	Red-flowering Gum	Semi-mature	Australian native	<200	<3	Poor	Fair	6-10			None required		NA	TR652214	Street	Mitta Av
1408	<i>Corymbia ficifolia</i>	Red-flowering Gum	Semi-mature	Australian native	<200	<3	Fair	Fair	15-30			None required		NA		Street	Mitta Av
1409	<i>Eucalyptus leucoxylon</i> 'Rosea'	Pink-flowered Yellow Gum	Semi-mature	Australian native	201-400	6-10	Fair	Fair	15-30			None required		NA	TR652218	Park - Near Road	Barmah Place Reserve
1410	<i>Eucalyptus leucoxylon</i> 'Rosea'	Pink-flowered Yellow Gum	Semi-mature	Australian native	<200	6-10	Fair	Fair	15-30			None required		NA	TR652217	Park - Near Road	Barmah Place Reserve
1411	<i>Eucalyptus leucoxylon</i> 'Rosea'	Pink-flowered Yellow Gum	Semi-mature	Australian native	201-400	6-10	Fair	Fair	15-30			None required		NA	TR652216	Park - Near Road	Barmah Place Reserve
1412	<i>Eucalyptus leucoxylon</i> 'Rosea'	Pink-flowered Yellow Gum	Semi-mature	Australian native	<200	6-10	Fair	Fair	15-30			None required		NA	TR652215	Park - Near Road	Barmah Place Reserve
1413	<i>Eucalyptus leucoxylon</i> 'Rosea'	Pink-flowered Yellow Gum	Semi-mature	Australian native	201-400	6-10	Fair	Fair	15-30			None required		NA	TR652233	Park - Near Road	Barmah Place Reserve
1414	<i>Eucalyptus leucoxylon</i> 'Rosea'	Pink-flowered Yellow Gum	Semi-mature	Australian native	201-400	6-10	Fair	Fair	15-30			None required		NA	TR652232	Park - Near Road	Barmah Place Reserve
1415	<i>Eucalyptus leucoxylon</i> 'Rosea'	Pink-flowered Yellow Gum	Semi-mature	Australian native	<200	3-5	Fair	Fair	15-30			None required		NA	TR652231	Park - Near Road	Barmah Place Reserve
1416	<i>Eucalyptus leucoxylon</i> 'Rosea'	Pink-flowered Yellow Gum	Semi-mature	Australian native	201-400	3-5	Fair	Fair	15-30			None required		NA	TR652230	Park - Near Road	Barmah Place Reserve
1417	<i>Eucalyptus leucoxylon</i> 'Rosea'	Pink-flowered Yellow Gum	Semi-mature	Australian native	<200	3-5	Fair	Fair	15-30			None required		NA	TR652228	Park - Near Road	Barmah Place Reserve
1418	<i>Eucalyptus leucoxylon</i> 'Rosea'	Pink-flowered Yellow Gum	Semi-mature	Australian native	201-400	6-10	Fair	Fair	15-30			None required		NA	TR652226	Park - Near Road	Barmah Place Reserve
1419	<i>Eucalyptus leucoxylon</i> 'Rosea'	Pink-flowered Yellow Gum	Semi-mature	Australian native	<200	3-5	Fair	Fair	15-30			None required		NA	TR652224	Park - Near Road	Barmah Place Reserve
1420	<i>Eucalyptus leucoxylon</i> 'Rosea'	Pink-flowered Yellow Gum	Semi-mature	Australian native	201-400	6-10	Fair	Fair	15-30			None required		NA	TR652223	Park - Near Road	Barmah Place Reserve



No	Species	Common Name	Age Class	Origin/Type	DBH (mm)	Height (m)	Health	Structure	ULE (yrs)	Comments	Inappropriate?	Primary Works	Works Details	Works Priority	Citywide ID	Site Type	Site Name
1421	<i>Eucalyptus leucoxylon</i> 'Rosea'	Pink-flowered Yellow Gum	Semi-mature	Australian native	201-400	6-10	Fair	Fair	15-30			None required		NA	TR652221	Park - Near Road	Barmah Place Reserve
1422	<i>Ficus macrophylla</i>	Moreton Bay Fig	Semi-mature	Australian native	201-400	3-5	Fair	Fair	30+			None required		NA		Park	Barmah Place Reserve
1423	<i>Eucalyptus leucoxylon</i>	Yellow Gum	Semi-mature	Victorian native	201-400	6-10	Fair	Fair	15-30			None required		NA		Park	Barmah Place Reserve
1424	<i>Eucalyptus leucoxylon</i>	Yellow Gum	Semi-mature	Victorian native	<200	6-10	Fair	Fair	15-30			None required		NA		Park	Barmah Place Reserve
1425	<i>Eucalyptus leucoxylon</i>	Yellow Gum	Semi-mature	Victorian native	<200	3-5	Fair	Fair	15-30			None required		NA		Park	Barmah Place Reserve
1426	<i>Corymbia ficifolia</i> 'Wildfire'	Red-flowering Gum	Young	Australian native	<200	<3	Fair	Fair	15-30			None required		NA	TR652229	Street	Barmah PI
1427	<i>Corymbia ficifolia</i>	Red-flowering Gum	Semi-mature	Australian native	<200	<3	Fair	Fair	15-30			None required		NA	TR652227	Street	Barmah PI
1428	<i>Banksia integrifolia</i>	Coast Banksia	Semi-mature	Victorian native	<200	3-5	Fair	Fair	15-30			None required		NA		Park	Buffer trees - Barmah Place
1429	<i>Brachychiton populneus x acerifolius</i> 'Jerilderie Red'	Jerilderie Red Flame Tree	Young	Australian native	<200	<3	Fair	Fair	30+			None required		NA	TR28685	Park	Buffer trees - Barmah Place
1430	<i>Brachychiton populneus x acerifolius</i> 'Jerilderie Red'	Jerilderie Red Flame Tree	Young	Australian native	<200	<3	Fair	Fair	30+			None required		NA	TR28684	Park	Buffer trees - Barmah Place
1431	<i>Brachychiton populneus x acerifolius</i> 'Jerilderie Red'	Jerilderie Red Flame Tree	Young	Australian native	<200	<3	Fair	Fair	30+			None required		NA	TR28683	Park	Buffer trees - Barmah Place
1432	<i>Brachychiton populneus x acerifolius</i> 'Jerilderie Red'	Jerilderie Red Flame Tree	Young	Australian native	<200	<3	Fair	Fair	15-30			None required		NA	TR28682	Park	Buffer trees - Barmah Place
1433	<i>Eucalyptus sideroxylon</i>	Red Ironbark	Semi-mature	Australian native	201-400	6-10	Fair	Fair	15-30	Weight reduce east heading branch towards property with included bark union.		Selective pruning	Weight reduction	Low (24+ mths)		Park	Buffer trees - Barmah Place
1434	<i>Brachychiton populneus x acerifolius</i> 'Jerilderie Red'	Jerilderie Red Flame Tree	Young	Australian native	<200	<3	Fair	Fair	30+			None required		NA	TR28509	Park	Buffer trees - Barmah Place
1435	<i>Brachychiton populneus x acerifolius</i> 'Jerilderie Red'	Jerilderie Red Flame Tree	Young	Australian native	<200	<3	Fair	Fair	30+			None required		NA	TR28508	Park	Buffer trees - Barmah Place
1436	<i>Corymbia ficifolia</i>	Red-flowering Gum	Semi-mature	Australian native	<200	<3	Fair	Fair	15-30			None required		NA	TR652225	Street	Barmah PI
1437	<i>Angophora costata</i>	Smooth-barked Apple	Semi-mature	Australian native	<200	3-5	Fair	Fair	15-30			None required		NA	TR652222	Street	Barmah PI
1438	<i>Eucalyptus sp.</i>	Gum Tree	Semi-mature	Australian native	<200	3-5	Fair	Fair	15-30	Insufficient ID for <i>E. viminalis</i> . If so, oversized for location.		None required		NA	TR652220	Street	Mitta Av
1439	<i>Angophora costata</i>	Smooth-barked Apple	Semi-mature	Australian native	<200	<3	Fair	Fair	15-30			None required		NA	TR652219	Street	Mitta Av
1440	<i>Corymbia ficifolia</i>	Red-flowering Gum	Semi-mature	Australian native	<200	<3	Fair	Fair	15-30	Remove suckers from rootstock.		Crown maintenance	Remove suckers	Low (24+ mths)	TR652234	Street	Mitta Av
1441	<i>Corymbia ficifolia</i>	Red-flowering Gum	Semi-mature	Australian native	<200	<3	Fair	Fair	15-30			None required		NA	TR652235	Street	Mitta Av
1442	<i>Corymbia ficifolia</i>	Red-flowering Gum	Semi-mature	Australian native	<200	<3	Fair	Fair	15-30			None required		NA	TR652236	Street	Mitta Av
1443	<i>Angophora costata</i>	Smooth-barked Apple	Semi-mature	Australian native	<200	6-10	Fair	Fair	15-30			Formative pruning	Formative pruning	Low (24+ mths)	TR652061	Street	Coorong Cir
1444	<i>Angophora costata</i>	Smooth-barked Apple	Semi-mature	Australian native	<200	6-10	Fair	Fair	15-30			None required		NA	TR652066	Street	Coorong Cir
1445	<i>Angophora costata</i>	Smooth-barked Apple	Young	Australian native	<200	<3	Poor	Fair	6-10			None required		NA	TR652068	Street	Coorong Cir
1446	<i>Angophora costata</i>	Smooth-barked Apple	Semi-mature	Australian native	<200	3-5	Fair	Fair	15-30			None required		NA	TR652070	Street	Coorong Cir
1447	<i>Angophora costata</i>	Smooth-barked Apple	Semi-mature	Australian native	201-400	3-5	Fair	Fair	15-30			None required		NA	TR652072	Street	Coorong Cir
1448	<i>Angophora costata</i>	Smooth-barked Apple	Semi-mature	Australian native	<200	<3	Poor	Poor	0-5			Tree removal and replacement	Remove and grind stump	Med (<12 mths)	TR652071	Street	Coorong Cir
1449	<i>Angophora costata</i>	Smooth-barked Apple	Semi-mature	Australian native	<200	<3	Fair	Fair	15-30			None required		NA	TR652069	Street	Coorong Cir
1450	<i>Angophora costata</i>	Smooth-barked Apple	Semi-mature	Australian native	201-400	3-5	Fair	Fair	15-30	Within 3m of crossover & driveway.		None required		NA	TR652067	Street	Coorong Cir
1451	<i>Angophora costata</i>	Smooth-barked Apple	Semi-mature	Australian native	<200	3-5	Fair	Fair	15-30			None required		NA	TR652063	Street	Coorong Cir
1452	<i>Eucalyptus leucoxylon</i> 'Rosea'	Pink-flowered Yellow Gum	Semi-mature	Australian native	<200	<3	Fair	Fair	15-30			None required		NA	TR652065	Park	Artesian Place Connector
1453	<i>Eucalyptus leucoxylon</i> 'Rosea'	Pink-flowered Yellow Gum	Semi-mature	Australian native	201-400	6-10	Fair	Fair	15-30			None required		NA	TR652111	Park	Artesian Place Connector
1454	<i>Eucalyptus caesia</i>	Gungurru	Semi-mature	Australian native	<200	<3	Fair	Fair	15-30			None required		NA	TR652109	Park	Artesian Place Connector
1455	<i>Eucalyptus leucoxylon</i>	Yellow Gum	Semi-mature	Victorian native	<200	<3	Fair	Fair	15-30			None required		NA	TR652112	Park	Artesian Place Connector
1456	<i>Lagerstroemia indica</i>	Crape Myrtle	Semi-mature	Exotic deciduous	<200	<3	Fair	Fair	30+			None required		NA	TR652113	Park	Artesian Place Connector
1457	<i>Washingtonia robusta</i>	Mexican Fan Palm	Semi-mature	Exotic palm	201-400	6-10	Fair	Fair	30+			None required		NA	TR652106	Street	Artesian PI
1458	<i>Eucalyptus scoparia</i>	Wallangarra White Gum	Semi-mature	Australian native	201-400	6-10	Fair	Fair	15-30			None required		NA	TR652107	Park	Artesian Place Connector

No	Species	Common Name	Age Class	Origin/Type	DBH (mm)	Height (m)	Health	Structure	ULE (yrs)	Comments	Inappropriate?	Primary Works	Works Details	Works Priority	Citywide ID	Site Type	Site Name
1459	<i>Eucalyptus scoparia</i>	Wallangarra White Gum	Semi-mature	Australian native	<200	3-5	Fair	Fair	15-30			None required		NA	TR652108	Park	Artesian Place Connector
1460	<i>Corymbia ficifolia</i>	Red-flowering Gum	Semi-mature	Australian native	<200	<3	Fair	Fair	15-30			None required		NA	TR652110	Park	Artesian Place Connector
1461	<i>Eucalyptus scoparia</i>	Wallangarra White Gum	Semi-mature	Australian native	201-400	11-15	Fair	Fair	15-30			None required		NA	TR652064	Park	Artesian Place Connector
1462	<i>Angophora costata</i>	Smooth-barked Apple	Semi-mature	Australian native	<200	3-5	Fair	Fair	15-30			None required		NA	TR652062	Street	Coorong Cir
1463	<i>Angophora costata</i>	Smooth-barked Apple	Semi-mature	Australian native	<200	3-5	Fair	Fair	15-30			None required		NA	TR652060	Street	Coorong Cir
1464	<i>Angophora costata</i>	Smooth-barked Apple	Semi-mature	Australian native	<200	<3	Fair	Fair	15-30			None required		NA	TR652059	Street	Coorong Cir
1465	<i>Angophora costata</i>	Smooth-barked Apple	Semi-mature	Australian native	<200	3-5	Fair	Fair	15-30			None required		NA	TR652058	Street	Coorong Cir
1466	<i>Angophora costata</i>	Smooth-barked Apple	Semi-mature	Australian native	<200	<3	Fair	Fair	15-30			None required		NA	TR652057	Street	Coorong Cir
1467	<i>Angophora costata</i>	Smooth-barked Apple	Semi-mature	Australian native	<200	3-5	Fair	Fair	15-30			None required		NA	TR652056	Street	Coorong Cir
1468	<i>Angophora costata</i>	Smooth-barked Apple	Semi-mature	Australian native	<200	3-5	Fair	Fair	15-30	Within 3m of crossover & driveway.		None required		NA	TR652055	Street	Coorong Cir
1469	<i>Angophora costata</i>	Smooth-barked Apple	Semi-mature	Australian native	201-400	6-10	Fair	Fair	15-30	Within 3m of crossover & driveway.		None required		NA	TR652052	Street	Coorong Cir
1470	<i>Angophora costata</i>	Smooth-barked Apple	Semi-mature	Australian native	<200	<3	Poor	Fair	0-5			Tree removal and replacement	Remove and grind stump	Low (24+ mths)	TR652054	Street	Coorong Cir
1471	<i>Angophora costata</i>	Smooth-barked Apple	Semi-mature	Australian native	<200	3-5	Fair	Fair	15-30			None required		NA	TR652053	Street	Coorong Cir
1472	<i>Angophora costata</i>	Smooth-barked Apple	Semi-mature	Australian native	<200	3-5	Fair	Fair	15-30			None required		NA	TR652051	Street	Coorong Cir
1473	<i>Angophora costata</i>	Smooth-barked Apple	Semi-mature	Australian native	<200	3-5	Fair	Fair	15-30			None required		NA	TR652048	Street	Coorong Cir
1474	<i>Angophora costata</i>	Smooth-barked Apple	Semi-mature	Australian native	<200	3-5	Fair	Fair	10-15	Within 3m of crossover & stormwater pit.		None required		NA	TR652050	Street	Coorong Cir
1475	<i>Angophora costata</i>	Smooth-barked Apple	Semi-mature	Australian native	<200	<3	Fair	Fair	15-30			None required		NA	TR652049	Street	Coorong Cir
1476	<i>Angophora costata</i>	Smooth-barked Apple	Semi-mature	Australian native	<200	3-5	Fair	Fair	15-30			None required		NA	TR652040	Street	Coorong Cir
1477	<i>Angophora costata</i>	Smooth-barked Apple	Semi-mature	Australian native	<200	3-5	Fair	Fair	15-30			None required		NA	TR652041	Park - Near Road	Coorong Circle Reserve
1478	<i>Angophora costata</i>	Smooth-barked Apple	Semi-mature	Australian native	<200	3-5	Fair	Fair	15-30			None required		NA	TR652039	Park - Near Road	Coorong Circle Reserve
1479	<i>Angophora costata</i>	Smooth-barked Apple	Semi-mature	Australian native	201-400	3-5	Fair	Fair	15-30			None required		NA	TR652042	Park - Near Road	Coorong Circle Reserve
1480	<i>Angophora costata</i>	Smooth-barked Apple	Semi-mature	Australian native	<200	<3	Fair	Fair	15-30			None required		NA	TR652043	Park - Near Road	Coorong Circle Reserve
1481	<i>Angophora costata</i>	Smooth-barked Apple	Semi-mature	Australian native	<200	<3	Fair	Fair	15-30			None required		NA	TR652044	Park - Near Road	Coorong Circle Reserve
1482	<i>Angophora costata</i>	Smooth-barked Apple	Semi-mature	Australian native	<200	<3	Fair	Fair	15-30			None required		NA	TR652045	Park - Near Road	Coorong Circle Reserve
1483	<i>Angophora costata</i>	Smooth-barked Apple	Semi-mature	Australian native	<200	3-5	Fair	Fair	15-30			None required		NA	TR652035	Park - Near Road	Coorong Circle Reserve
1484	<i>Angophora costata</i>	Smooth-barked Apple	Semi-mature	Australian native	<200	3-5	Fair	Fair	15-30			None required		NA	TR652037	Park - Near Road	Coorong Circle Reserve
1485	<i>Angophora costata</i>	Smooth-barked Apple	Semi-mature	Australian native	201-400	6-10	Good	Fair	15-30			None required		NA	TR652038	Park - Near Road	Coorong Circle Reserve
1486	<i>Angophora costata</i>	Smooth-barked Apple	Semi-mature	Australian native	<200	3-5	Fair	Fair	15-30			Formative pruning	Formative pruning	Low (24+ mths)	TR652036	Street	Coorong Cir
1487	<i>Prunus armeniaca</i>	Apricot	Young	Exotic deciduous	<200	<3	Fair	Fair	15-30			None required		NA	TR652033	Street	Coorong Cir
1488	<i>Angophora costata</i>	Smooth-barked Apple	Semi-mature	Australian native	<200	<3	Poor	Fair	6-10			None required		NA	TR652034	Street	Coorong Cir
1489	<i>Angophora costata</i>	Smooth-barked Apple	Semi-mature	Australian native	<200	<3	Fair	Fair	15-30			None required		NA	TR652032	Street	Coorong Cir
1490	<i>Angophora costata</i>	Smooth-barked Apple	Semi-mature	Australian native	<200	3-5	Fair	Fair	15-30			None required		NA	TR652046	Street	Coorong Cir
1491	<i>Angophora costata</i>	Smooth-barked Apple	Semi-mature	Australian native	201-400	6-10	Fair	Fair	15-30			None required		NA	TR652047	Street	Coorong Cir



No	Species	Common Name	Age Class	Origin/Type	DBH (mm)	Height (m)	Health	Structure	ULE (yrs)	Comments	Inappropriate?	Primary Works	Works Details	Works Priority	Citywide ID	Site Type	Site Name
1492	<i>Angophora costata</i>	Smooth-barked Apple	Semi-mature	Australian native	<200	3-5	Fair	Fair	15-30			None required		NA	TR652031	Street	Coorong Cir
1493	<i>Angophora costata</i>	Smooth-barked Apple	Semi-mature	Australian native	<200	3-5	Fair	Fair	15-30			None required		NA	TR652029	Street	Coorong Cir
1494	<i>Angophora costata</i>	Smooth-barked Apple	Semi-mature	Australian native	<200	3-5	Fair	Fair	15-30			None required		NA	TR652027	Street	Coorong Cir
1495	<i>Angophora costata</i>	Smooth-barked Apple	Semi-mature	Australian native	201-400	6-10	Fair	Fair	15-30			None required		NA	TR652030	Street	Coorong Cir
1496	<i>Angophora costata</i>	Smooth-barked Apple	Semi-mature	Australian native	<200	3-5	Fair	Fair	15-30			Formative pruning	Formative pruning	Low (24+ mths)	TR652028	Street	Coorong Cir
1497	<i>Angophora costata</i>	Smooth-barked Apple	Semi-mature	Australian native	<200	3-5	Fair	Fair	15-30			None required		NA	TR652026	Street	Coorong Cir
1498	<i>Angophora costata</i>	Smooth-barked Apple	Semi-mature	Australian native	201-400	6-10	Fair	Fair	15-30			None required		NA	TR652025	Street	Coorong Cir
1499	<i>Eucalyptus scoparia</i>	Wallangarra White Gum	Semi-mature	Australian native	<200	3-5	Fair	Fair	15-30			None required		NA	TR652024	Street	Coorong Cir
1500	<i>Banksia marginata</i>	Silver Banksia	Semi-mature	Victorian native	<200	<3	Fair	Fair	10-15			None required		NA	TR652121	Park	Artesian Place Connector
1501	<i>Eucalyptus leucoxylon</i>	Yellow Gum	Semi-mature	Victorian native	201-400	6-10	Fair	Fair	15-30			Clearance pruning	Clearance pruning - other	Med (<12 mths)	TR652122	Park	Artesian Place Connector
1502	<i>Eucalyptus leucoxylon</i>	Yellow Gum	Semi-mature	Victorian native	<200	<3	Poor	Fair	0-5			None required		NA	TR652124	Park	Artesian Place Connector
1503	<i>Melaleuca armillaris</i>	Bracelet Honey-myrtle	Semi-mature	Victorian native	<200	<3	Fair	Fair	15-30			None required		NA	TR652123	Park	Artesian Place Connector
1504	<i>Eucalyptus scoparia</i>	Wallangarra White Gum	Semi-mature	Australian native	201-400	11-15	Fair	Poor	6-10	Included bark primary union. Reduce eastern leader. <1m from crossover.		Selective pruning	Reduce lesser co-dominant stem	Med (<12 mths)	TR652099	Street	Artesian PI
1505	<i>Eucalyptus scoparia</i>	Wallangarra White Gum	Semi-mature	Australian native	201-400	6-10	Fair	Poor	6-10	Included bark primary union. Reduce western leader. <1m from crossover.		Selective pruning	Reduce lesser co-dominant stem	Med (<12 mths)	TR652098	Street	Artesian PI
1506	<i>Eucalyptus scoparia</i>	Wallangarra White Gum	Semi-mature	Australian native	201-400	6-10	Fair	Fair	10-15	Close to kerb.		None required		NA	TR652097	Street	Artesian PI
1507	<i>Eucalyptus scoparia</i>	Wallangarra White Gum	Semi-mature	Australian native	201-400	11-15	Fair	Fair	10-15			None required		NA	TR652096	Street	Artesian PI
1508	<i>Eucalyptus scoparia</i>	Wallangarra White Gum	Semi-mature	Australian native	201-400	6-10	Fair	Fair	6-10	Very narrow growing area. Slow growth		None required		NA	TR652095	Street	Artesian PI
1509	<i>Eucalyptus scoparia</i>	Wallangarra White Gum	Semi-mature	Australian native	<200	3-5	Fair	Fair	6-10	Stunted growth.		None required		NA	TR652094	Street	Artesian PI
1510	<i>Eucalyptus scoparia</i>	Wallangarra White Gum	Mature	Australian native	401-600	11-15	Fair	Fair	10-15	Western dieback, past stem removal		None required		NA	TR652093	Street	Artesian PI
1511	<i>Washingtonia robusta</i>	Mexican Fan Palm	Semi-mature	Exotic palm	201-400	6-10	Fair	Fair	30+			None required		NA	TR652105	Street	Artesian PI
1512	<i>Washingtonia robusta</i>	Mexican Fan Palm	Semi-mature	Exotic palm	201-400	6-10	Fair	Fair	30+			None required		NA	TR652104	Street	Artesian PI
1513	<i>Phoenix canariensis</i>	Canary Island Date Palm	Semi-mature	Exotic palm	601-800	6-10	Fair	Fair	15-30	Previous bark loss/eaten by animals.		None required		NA	TR652102	Street	Artesian PI
1514	<i>Washingtonia robusta</i>	Mexican Fan Palm	Semi-mature	Exotic palm	201-400	6-10	Fair	Fair	30+			None required		NA	TR652101	Street	Artesian PI
1515	<i>Eucalyptus scoparia</i>	Wallangarra White Gum	Semi-mature	Australian native	201-400	6-10	Fair	Fair	15-30			None required		NA	TR652090	Street	Artesian PI
1516	<i>Eucalyptus scoparia</i>	Wallangarra White Gum	Semi-mature	Australian native	201-400	11-15	Fair	Fair	6-10	Roots cracking adjacent footpath panel. <2m from crossover to south.		None required		NA	TR652090	Street	Artesian PI
1517	<i>Eucalyptus scoparia</i>	Wallangarra White Gum	Semi-mature	Australian native	201-400	6-10	Fair	Fair	15-30			None required		NA	TR652087	Street	Artesian PI
1518	<i>Eucalyptus scoparia</i>	Wallangarra White Gum	Semi-mature	Australian native	201-400	11-15	Fair	Fair	10-15	Close to kerb.		None required		NA	TR652086	Street	Artesian PI
1519	<i>Eucalyptus scoparia</i>	Wallangarra White Gum	Semi-mature	Australian native	201-400	6-10	Fair	Fair	10-15	<2m from driveway.		None required		NA	TR652089	Street	Artesian PI
1520	<i>Eucalyptus scoparia</i>	Wallangarra White Gum	Semi-mature	Australian native	201-400	6-10	Fair	Fair	10-15	<2m from crossover.		None required		NA	TR652091	Street	Artesian PI
1521	<i>Eucalyptus scoparia</i>	Wallangarra White Gum	Semi-mature	Australian native	201-400	6-10	Fair	Fair	10-15			None required		NA	TR652092	Street	Artesian PI
1522	<i>Washingtonia filifera</i>	California Palm	Semi-mature	Exotic palm	401-600	3-5	Good	Fair	15-30			None required		NA	TR652100	Street	Artesian PI
1523	<i>Eucalyptus leucoxylon</i>	Yellow Gum	Semi-mature	Victorian native	<200	3-5	Fair	Fair	15-30			None required		NA	TR652114	Park	Artesian Place Connector
1524	<i>Eucalyptus leucoxylon</i>	Yellow Gum	Semi-mature	Victorian native	<200	3-5	Fair	Fair	15-30			None required		NA	TR652115	Park	Artesian Place Connector
1525	<i>Eucalyptus leucoxylon</i>	Yellow Gum	Young	Victorian native	<200	<3	Fair	Fair	15-30			None required		NA	TR652116	Park	Artesian Place Connector
1526	<i>Eucalyptus leucoxylon</i> 'Rosea'	Pink-flowered Yellow Gum	Young	Australian native	<200	3-5	Fair	Fair	15-30			Clearance pruning	Clearance pruning - pedestrian	Low (24+ mths)	TR652117	Park	Artesian Place Connector

No	Species	Common Name	Age Class	Origin/Type	DBH (mm)	Height (m)	Health	Structure	ULE (yrs)	Comments	Inappropriate?	Primary Works	Works Details	Works Priority	Citywide ID	Site Type	Site Name
1527	<i>Eucalyptus scoparia</i>	Wallangarra White Gum	Semi-mature	Australian native	<200	3-5	Fair	Poor	15-30			Formative pruning	Formative pruning	Low (24+ mths)	TR652118	Park	Artesian Place Connector
1528	<i>Eucalyptus leucoxylon</i> 'Rosea'	Pink-flowered Yellow Gum	Semi-mature	Australian native	<200	<3	Fair	Fair	15-30			None required		NA	TR652119	Park	Artesian Place Connector
1529	<i>Eucalyptus scoparia</i>	Wallangarra White Gum	Semi-mature	Australian native	<200	3-5	Fair	Fair	15-30			None required		NA	TR652120	Park	Artesian Place Connector
1530	<i>Angophora costata</i>	Smooth-barked Apple	Semi-mature	Australian native	<200	6-10	Fair	Fair	15-30			None required		NA	TR651972	Street	Coorong Cir
1531	<i>Angophora costata</i>	Smooth-barked Apple	Semi-mature	Australian native	<200	6-10	Fair	Fair	15-30			None required		NA	TR651973	Street	Coorong Cir
1532	<i>Corymbia maculata</i>	Spotted Gum	Semi-mature	Victorian native	<200	6-10	Fair	Fair	15-30			None required		NA	TR652134	Street	Waterside Dr
1533	<i>Angophora costata</i>	Smooth-barked Apple	Semi-mature	Australian native	<200	6-10	Fair	Fair	10-15	Within 2m of crossover.		None required		NA	TR652127	Street	Waterside Dr
1534	<i>Angophora costata</i>	Smooth-barked Apple	Semi-mature	Australian native	201-400	6-10	Fair	Fair	15-30			None required		NA	TR652126	Street	Waterside Dr
1535	<i>Angophora costata</i>	Smooth-barked Apple	Semi-mature	Australian native	201-400	6-10	Fair	Fair	15-30			None required		NA	TR652125	Street	Waterside Dr
1536	<i>Angophora costata</i>	Smooth-barked Apple	Semi-mature	Australian native	201-400	6-10	Fair	Fair	15-30			None required		NA	TR652084	Street	Waterside Dr
1537	<i>Angophora costata</i>	Smooth-barked Apple	Semi-mature	Australian native	<200	3-5	Fair	Fair	15-30			None required		NA	TR652083	Street	Waterside Dr
1538	<i>Angophora costata</i>	Smooth-barked Apple	Semi-mature	Australian native	201-400	6-10	Fair	Fair	15-30			None required		NA	TR652079	Street	Waterside Dr
1539	<i>Angophora costata</i>	Smooth-barked Apple	Semi-mature	Australian native	201-400	6-10	Fair	Fair	15-30			None required		NA	TR652073	Street	Waterside Dr
1540	<i>Corymbia citriodora</i>	Lemon-scented Gum	Semi-mature	Australian native	<200	6-10	Fair	Fair	15-30			None required		NA	TR652139	Street	Waterside Dr
1541	<i>Corymbia maculata</i>	Spotted Gum	Semi-mature	Victorian native	<200	3-5	Fair	Fair	15-30			None required		NA	TR652143	Street	Waterside Dr
1542	<i>Angophora costata</i>	Smooth-barked Apple	Semi-mature	Australian native	<200	<3	Fair	Fair	15-30			None required		NA	TR651976	Street	Coorong Cir
1543	<i>Angophora costata</i>	Smooth-barked Apple	Semi-mature	Australian native	<200	3-5	Fair	Fair	15-30			None required		NA	TR651975	Street	Coorong Cir
1544	<i>Angophora costata</i>	Smooth-barked Apple	Semi-mature	Australian native	<200	<3	Fair	Fair	15-30			None required		NA	TR651974	Street	Coorong Cir
1545	<i>Angophora costata</i>	Smooth-barked Apple	Semi-mature	Australian native	201-400	6-10	Fair	Fair	10-15	Weight reduce southern leader		Selective pruning	Weight reduction	Low (24+ mths)	TR651971	Street	Coorong Cir
1546	<i>Angophora costata</i>	Smooth-barked Apple	Semi-mature	Australian native	201-400	6-10	Fair	Fair	10-15	Within 3m of intersection & cracking adjacent footpath panel.		None required		NA	TR651970	Street	Coorong Cir
1547	<i>Angophora costata</i>	Smooth-barked Apple	Semi-mature	Australian native	201-400	6-10	Fair	Fair	15-30			None required		NA	TR651969	Street	Binglebay Av
1548	<i>Angophora costata</i>	Smooth-barked Apple	Semi-mature	Australian native	201-400	6-10	Fair	Fair	15-30			None required		NA	TR651968	Street	Binglebay Av
1549	<i>Angophora costata</i>	Smooth-barked Apple	Semi-mature	Australian native	<200	3-5	Fair	Fair	15-30			None required		NA	TR651967	Street	Binglebay Av
1550	<i>Angophora costata</i>	Smooth-barked Apple	Semi-mature	Australian native	<200	3-5	Fair	Fair	15-30			None required		NA	TR651966	Street	Binglebay Av
1551	<i>Angophora costata</i>	Smooth-barked Apple	Semi-mature	Australian native	201-400	6-10	Fair	Fair	15-30			None required		NA	TR651964	Street	Binglebay Av
1552	<i>Angophora costata</i>	Smooth-barked Apple	Semi-mature	Australian native	201-400	6-10	Fair	Fair	15-30			None required		NA	TR651965	Street	Binglebay Av
1553	<i>Angophora costata</i>	Smooth-barked Apple	Semi-mature	Australian native	201-400	6-10	Fair	Fair	15-30			None required		NA	TR651963	Street	Binglebay Av
1554	<i>Acacia melanoxylon</i>	Blackwood	Semi-mature	Victorian native	<200	3-5	Fair	Poor	0-5	Short-lived species. Replace with tree up to 8m tall.		Tree removal and replacement	Remove and grind stump	Low (24+ mths)	TR651962	Street	Binglebay Av
1555	<i>Angophora costata</i>	Smooth-barked Apple	Semi-mature	Australian native	201-400	6-10	Fair	Fair	6-10	<1.5m from crossover/driveway, minor cracking of crossover.	Location-Infra	Tree removal and replacement	Remove and grind stump	Low (24+ mths)	TR651961	Street	Binglebay Av
1556	<i>Angophora costata</i>	Smooth-barked Apple	Semi-mature	Australian native	201-400	6-10	Fair	Fair	6-10	<1m from crossover & driveway, cracking of crossover. Developing lean to east	Location-Infra	Tree removal	Remove and grind stump	Low (24+ mths)	TR651958	Street	Binglebay Av
1557	<i>Angophora costata</i>	Smooth-barked Apple	Semi-mature	Australian native	201-400	6-10	Fair	Fair	10-15			None required		NA	TR651957	Street	Binglebay Av
1558	<i>Angophora costata</i>	Smooth-barked Apple	Semi-mature	Australian native	<200	<3	Fair	Fair	15-30			None required		NA	TR651960	Street	Binglebay Av
1559	<i>Angophora costata</i>	Smooth-barked Apple	Semi-mature	Australian native	201-400	6-10	Fair	Fair	15-30			None required		NA	TR651959	Street	Binglebay Av
1560	<i>Angophora costata</i>	Smooth-barked Apple	Semi-mature	Australian native	201-400	6-10	Fair	Fair	6-10	Located within 3m of crossover & driveway. Cracking of crossing likely non-root related.		None required		NA	TR651956	Street	Binglebay Av



No	Species	Common Name	Age Class	Origin/Type	DBH (mm)	Height (m)	Health	Structure	ULE (yrs)	Comments	Inappropriate?	Primary Works	Works Details	Works Priority	Citywide ID	Site Type	Site Name
1561	<i>Angophora costata</i>	Smooth-barked Apple	Semi-mature	Australian native	<200	3-5	Fair	Fair	10-15	Close to kerb. Crown bias east.		None required		NA	TR651943	Street	Deepwater Dr
1562	<i>Angophora costata</i>	Smooth-barked Apple	Semi-mature	Australian native	<200	6-10	Fair	Fair	15-30			None required		NA	TR651941	Street	Deepwater Dr
1563	<i>Angophora costata</i>	Smooth-barked Apple	Semi-mature	Australian native	<200	3-5	Fair	Fair	15-30			None required		NA	TR651938	Street	Deepwater Dr
1564	<i>Angophora costata</i>	Smooth-barked Apple	Semi-mature	Australian native	<200	3-5	Fair	Fair	15-30			None required		NA	TR651936	Street	Deepwater Dr
1565	<i>Angophora costata</i>	Smooth-barked Apple	Semi-mature	Australian native	<200	3-5	Fair	Fair	15-30			None required		NA	TR651935	Street	Deepwater Dr
1566	<i>Angophora costata</i>	Smooth-barked Apple	Semi-mature	Australian native	201-400	6-10	Fair	Fair	15-30	Private trees to west.		None required		NA	TR651934	Street	Deepwater Dr
1567	<i>Angophora costata</i>	Smooth-barked Apple	Semi-mature	Australian native	<200	3-5	Fair	Poor	6-10			None required		NA	TR651931	Street	Deepwater Dr
1568	<i>Angophora costata</i>	Smooth-barked Apple	Semi-mature	Australian native	<200	<3	Poor	Fair	6-10	Stunted		None required		NA	TR651930	Street	Deepwater Dr
1569	<i>Angophora costata</i>	Smooth-barked Apple	Semi-mature	Australian native	201-400	6-10	Fair	Fair	10-15	Located within 3m of crossover & driveway.		None required		NA	TR651928	Street	Deepwater Dr
1570	<i>Angophora costata</i>	Smooth-barked Apple	Semi-mature	Australian native	<200	<3	Poor	Fair	6-10	Stunted		None required		NA	TR651925	Street	Deepwater Dr
1571	<i>Angophora costata</i>	Smooth-barked Apple	Semi-mature	Australian native	<200	<3	Fair	Fair	10-15			None required		NA	TR651923	Street	Deepwater Dr
1572	<i>Angophora costata</i>	Smooth-barked Apple	Semi-mature	Australian native	<200	<3	Fair	Fair	15-30			None required		NA	TR651922	Street	Deepwater Dr
1573	<i>Angophora costata</i>	Smooth-barked Apple	Semi-mature	Australian native	201-400	6-10	Fair	Fair	10-15	Located within 3m of crossover.		None required		NA	TR651920	Street	Deepwater Dr
1574	<i>Angophora costata</i>	Smooth-barked Apple	Semi-mature	Australian native	<200	3-5	Fair	Fair	15-30			None required		NA	TR651919	Street	Deepwater Dr
1575	<i>Angophora costata</i>	Smooth-barked Apple	Semi-mature	Australian native	201-400	3-5	Fair	Fair	10-15	Within 2m of crossover.		None required		NA	TR651911	Street	Deepwater Dr
1576	<i>Angophora costata</i>	Smooth-barked Apple	Semi-mature	Australian native	<200	3-5	Fair	Fair	10-15	Within 2m of crossover.		None required		NA	TR651910	Street	Deepwater Dr
1577	<i>Angophora costata</i>	Smooth-barked Apple	Semi-mature	Australian native	<200	3-5	Fair	Fair	10-15	Within 2m of crossover.		None required		NA	TR651904	Street	Deepwater Dr
1578	<i>Duranta repens</i>	Duranta	Young	Exotic evergreen	<200	<3	Fair	Poor	6-10	Climber		None required		NA	TR651907	Street	Deepwater Dr
1579	<i>Fraxinus excelsior 'Aurea'</i>	European Golden Ash	Young	Exotic deciduous	<200	<3	Fair	Fair	15-30			None required		NA	TR651905	Street	Deepwater Dr
1580	<i>Angophora costata</i>	Smooth-barked Apple	Young	Australian native	<200	<3	Fair	Fair	15-30			None required		NA	TR651903	Street	Deepwater Dr
1581	<i>Duranta repens</i>	Duranta	Young	Exotic evergreen	<200	<3	Fair	Fair	6-10	Climber		None required		NA	TR651906	Street	Deepwater Dr
1582	<i>Angophora costata</i>	Smooth-barked Apple	Young	Australian native	<200	6-10	Fair	Fair	15-30			None required		NA	TR651900	Street	Deepwater Dr
1583	<i>Eucalyptus scoparia</i>	Wallangarra White Gum	Young	Australian native	<200	3-5	Fair	Fair	15-30			None required		NA	TR651901	Street	Deepwater Dr
1584	<i>Eucalyptus mannifera</i>	Brittle Gum	Mature	Australian native	401-600	11-15	Fair	Fair	10-15			Formative pruning	Formative pruning	Low (24+ mths)	TR651902	Street	Deepwater Dr
1585	<i>Angophora costata</i>	Smooth-barked Apple	Semi-mature	Australian native	<200	3-5	Fair	Fair	15-30			None required		NA	TR651908	Street	Deepwater Dr
1586	<i>Angophora costata</i>	Smooth-barked Apple	Semi-mature	Australian native	<200	3-5	Fair	Fair	15-30			None required		NA	TR651909	Street	Deepwater Dr
1587	<i>Angophora costata</i>	Smooth-barked Apple	Semi-mature	Australian native	<200	3-5	Fair	Fair	15-30			None required		NA	TR651912	Street	Deepwater Dr
1588	<i>Angophora costata</i>	Smooth-barked Apple	Semi-mature	Australian native	<200	3-5	Fair	Fair	15-30			None required		NA	TR651913	Street	Deepwater Dr
1589	<i>Angophora costata</i>	Smooth-barked Apple	Semi-mature	Australian native	<200	3-5	Fair	Fair	15-30			Formative pruning	Formative pruning	Low (24+ mths)	TR651914	Street	Deepwater Dr
1590	<i>Angophora costata</i>	Smooth-barked Apple	Semi-mature	Australian native	<200	6-10	Fair	Fair	15-30			None required		NA	TR651915	Street	Deepwater Dr
1591	<i>Angophora costata</i>	Smooth-barked Apple	Semi-mature	Australian native	<200	3-5	Fair	Fair	15-30			None required		NA	TR651916	Street	Deepwater Dr
1592	<i>Angophora costata</i>	Smooth-barked Apple	Semi-mature	Australian native	<200	3-5	Fair	Fair	10-15	Within 2m of crossover.		None required		NA	TR651917	Street	Deepwater Dr
1593	<i>Angophora costata</i>	Smooth-barked Apple	Young	Australian native	<200	<3	Fair	Fair	15-30			None required		NA	TR651918	Street	Deepwater Dr
1594	<i>Angophora costata</i>	Smooth-barked Apple	Semi-mature	Australian native	<200	<3	Fair	Fair	15-30			None required		NA	TR651921	Street	Deepwater Dr
1595	<i>Angophora costata</i>	Smooth-barked Apple	Semi-mature	Australian native	<200	3-5	Poor	Fair	6-10	Stunted		None required		NA	TR651924	Street	Deepwater Dr

No	Species	Common Name	Age Class	Origin/Type	DBH (mm)	Height (m)	Health	Structure	ULE (yrs)	Comments	Inappropriate?	Primary Works	Works Details	Works Priority	Citywide ID	Site Type	Site Name
1596	<i>Angophora costata</i>	Smooth-barked Apple	Semi-mature	Australian native	<200	<3	Poor	Fair	6-10	Stunted		None required		NA	TR651926	Street	Deepwater Dr
1597	<i>Angophora costata</i>	Smooth-barked Apple	Semi-mature	Australian native	<200	<3	Poor	Fair	6-10	Stunted		None required		NA	TR651927	Street	Deepwater Dr
1598	<i>Angophora costata</i>	Smooth-barked Apple	Semi-mature	Australian native	<200	3-5	Fair	Fair	15-30			None required		NA	TR651929	Street	Deepwater Dr
1599	<i>Angophora costata</i>	Smooth-barked Apple	Semi-mature	Australian native	<200	3-5	Fair	Fair	15-30			None required		NA	TR651932	Street	Deepwater Dr
1600	<i>Angophora costata</i>	Smooth-barked Apple	Semi-mature	Australian native	<200	3-5	Fair	Fair	15-30			None required		NA	TR651933	Street	Deepwater Dr
1601	<i>Angophora costata</i>	Smooth-barked Apple	Semi-mature	Australian native	<200	3-5	Fair	Fair	15-30	Stunted?		None required		NA	TR651937	Street	Deepwater Dr
1602	<i>Angophora costata</i>	Smooth-barked Apple	Semi-mature	Australian native	<200	3-5	Fair	Fair	15-30	Stunted?		None required		NA	TR651939	Street	Deepwater Dr
1603	<i>Angophora costata</i>	Smooth-barked Apple	Semi-mature	Australian native	<200	3-5	Fair	Fair	15-30	Stunted?		None required		NA	TR651940	Street	Deepwater Dr
1604	<i>Angophora costata</i>	Smooth-barked Apple	Semi-mature	Australian native	<200	3-5	Fair	Fair	15-30	Stunted?		None required		NA	TR651942	Street	Deepwater Dr
1605	<i>Angophora costata</i>	Smooth-barked Apple	Semi-mature	Australian native	201-400	6-10	Fair	Fair	6-10	Located within 0.5m of crossover.	Location-Infra	Tree removal	Remove and grind stump	Med (<12 mths)	TR651955	Street	Binglebay Av
1606	<i>Angophora costata</i>	Smooth-barked Apple	Semi-mature	Australian native	201-400	3-5	Fair	Fair	6-10	Located within 1.5m of crossover & driveway.	Location-Infra	Tree removal	Remove and grind stump	Med (<12 mths)	TR651954	Street	Binglebay Av
1607	<i>Angophora costata</i>	Smooth-barked Apple	Semi-mature	Australian native	201-400	6-10	Fair	Fair	10-15	Located within 2m of crossover & driveway.		None required		NA	TR651953	Street	Binglebay Av
1608	<i>Acacia melanoxylon</i>	Blackwood	Semi-mature	Victorian native	<200	3-5	Fair	Fair	6-10			None required		NA	TR651944	Street	Binglebay Av
1609	<i>Acacia melanoxylon</i>	Blackwood	Semi-mature	Victorian native	<200	3-5	Poor	Very Poor	0-5	Declining. Short-lived species.		Tree removal and replacement	Remove and grind stump	Med (<12 mths)	TR651945	Street	Binglebay Av
1610	<i>Acacia melanoxylon</i>	Blackwood	Semi-mature	Victorian native	<200	3-5	Fair	Fair	6-10			None required		NA	TR651946	Street	Binglebay Av
1611	<i>Acacia melanoxylon</i>	Blackwood	Semi-mature	Victorian native	<200	3-5	Fair	Poor	0-5	Short-lived species.		Tree removal and replacement	Remove and grind stump	Low (24+ mths)	TR651947	Street	Binglebay Av
1612	<i>Acacia melanoxylon</i>	Blackwood	Semi-mature	Victorian native	<200	<3	Fair	Fair	10-15			None required		NA	TR651948	Street	Binglebay Av
1613	<i>Corymbia ficifolia</i>	Red-flowering Gum	Semi-mature	Australian native	<200	3-5	Fair	Fair	15-30			None required		NA	TR651952	Street	Binglebay Av
1614	<i>Tristaniopsis laurina</i>	Kanooka	Semi-mature	Australian native	<200	<3	Fair	Fair	15-30			None required		NA	TR651951	Street	Binglebay Av
1615	<i>Angophora costata</i>	Smooth-barked Apple	Semi-mature	Australian native	<200	3-5	Fair	Fair	15-30			None required		NA	TR651950	Street	Binglebay Av
1616	<i>Corymbia ficifolia</i>	Red-flowering Gum	Semi-mature	Australian native	<200	<3	Fair	Poor	0-5	Grafting incompatibility.		Tree removal and replacement	Remove and grind stump	Low (24+ mths)	TR651949	Street	Binglebay Av
1617	<i>Corymbia maculata</i>	Spotted Gum	Semi-mature	Victorian native	201-400	6-10	Fair	Fair	15-30			None required		NA	TR651887	Street	Deepwater Dr
1618	<i>Corymbia maculata</i>	Spotted Gum	Semi-mature	Victorian native	201-400	11-15	Fair	Fair	15-30			None required		NA	TR651888	Street	Deepwater Dr
1619	<i>Angophora costata</i>	Smooth-barked Apple	Semi-mature	Australian native	201-400	6-10	Fair	Fair	6-10	Causing damage to adjacent inspection pit. Some footpath repair.		None required		NA	TR651889	Street	Deepwater Dr
1620	<i>Angophora costata</i>	Smooth-barked Apple	Semi-mature	Australian native	201-400	6-10	Fair	Fair	10-15	Root cracking adjacent footpath panel.		None required		NA	TR651892	Street	Deepwater Dr
1621	<i>Eucalyptus mannifera</i>	Brittle Gum	Mature	Australian native	401-600	11-15	Fair	Fair	10-15			None required		NA	TR651894	Street	Deepwater Dr
1622	<i>Angophora costata</i>	Smooth-barked Apple	Mature	Australian native	<200	3-5	Fair	Fair	15-30			None required		NA	TR651895	Street	Deepwater Dr
1623	<i>Angophora costata</i>	Smooth-barked Apple	Mature	Australian native	201-400	6-10	Fair	Fair	15-30			None required		NA	TR651896	Street	Deepwater Dr
1624	<i>Angophora costata</i>	Smooth-barked Apple	Mature	Australian native	201-400	6-10	Fair	Fair	10-15			None required		NA	TR651897	Street	Deepwater Dr
1625	<i>Eucalyptus scoparia</i>	Wallangarra White Gum	Semi-mature	Australian native	201-400	6-10	Fair	Fair	10-15			None required		NA	TR651898	Street	Deepwater Dr
1626	<i>Angophora costata</i>	Smooth-barked Apple	Semi-mature	Australian native	201-400	6-10	Fair	Fair	15-30			None required		NA	TR651899	Street	Deepwater Dr
1627	<i>Corymbia eximia 'Nana'</i>	Dwarf Yellow Bloodwood	Young	Australian native	<200	<3	Fair	Fair	15-30			None required		NA	TR651868	Street	Bluebay Rd
1628	<i>Corymbia sp.</i>	Gum Tree	Young	Australian native	<200	<3	Fair	Fair	15-30			None required		NA		Street	Bluebay Rd
1629	<i>Corymbia eximia 'Nana'</i>	Dwarf Yellow Bloodwood	Young	Australian native	<200	<3	Fair	Fair	10-15			None required		NA	TR651870	Street	Bluebay Rd
1630	<i>Corymbia eximia 'Nana'</i>	Dwarf Yellow Bloodwood	Young	Australian native	<200	<3	Fair	Fair	15-30			None required		NA	TR651872	Street	Bluebay Rd
1631	<i>Corymbia eximia 'Nana'</i>	Dwarf Yellow Bloodwood	Young	Australian native	<200	<3	Fair	Fair	15-30			None required		NA	TR651872	Street	Bluebay Rd
1632	<i>Corymbia eximia 'Nana'</i>	Dwarf Yellow Bloodwood	Young	Australian native	<200	<3	Poor	Fair	6-10			None required		NA	TR651875	Street	Bluebay Rd
1633	<i>Corymbia eximia 'Nana'</i>	Dwarf Yellow Bloodwood	Young	Australian native	<200	<3	Fair	Fair	15-30			None required		NA	TR651874	Street	Bluebay Rd



No	Species	Common Name	Age Class	Origin/Type	DBH (mm)	Height (m)	Health	Structure	ULE (yrs)	Comments	Inappropriate?	Primary Works	Works Details	Works Priority	Citywide ID	Site Type	Site Name
1634	<i>Corymbia eximia</i> 'Nana'	Dwarf Yellow Bloodwood	Young	Australian native	<200	<3	Fair	Fair	15-30			None required		NA	TR651873	Street	Bluebay Rd
1635	<i>Angophora costata</i>	Smooth-barked Apple	Young	Australian native	201-400	6-10	Fair	Fair	15-30			None required		NA	TR651893	Street	Deepwater Dr
1636	<i>Angophora costata</i>	Smooth-barked Apple	Young	Australian native	<200	6-10	Fair	Fair	10-15	Within 2m of crossover.		None required		NA	TR651891	Street	Deepwater Dr
1637	<i>Angophora costata</i>	Smooth-barked Apple	Young	Australian native	201-400	6-10	Fair	Fair	15-30			None required		NA	TR651890	Street	Deepwater Dr
1638	<i>Eriobotrya japonica</i>	Loquat	Young	Exotic evergreen	<200	<3	Fair	Fair	15-30			None required		NA	TR651886	Street	Deepwater Dr
1639	<i>Syagrus romanzoffiana</i>	Queen Palm	Young	Exotic palm	201-400	<3	Fair	Fair	15-30			None required		NA	TR651885	Street	Deepwater Dr
1640	<i>Corymbia maculata</i>	Spotted Gum	Semi-mature	Victorian native	201-400	11-15	Fair	Fair	10-15	~2m from crossover.		None required		NA	TR652008	Street	Waterside Dr
1641	<i>Corymbia maculata</i>	Spotted Gum	Semi-mature	Victorian native	201-400	11-15	Fair	Fair	10-15	~2m from crossover.		None required		NA	TR652006	Street	Waterside Dr
1642	<i>Corymbia maculata</i>	Spotted Gum	Semi-mature	Victorian native	201-400	6-10	Fair	Fair	0-5	Planted between 2 crossovers, causing cracking of western crossover.	Location-Infra	Tree removal	Remove and grind stump	Med (<12 mths)	TR652000	Street	Waterside Dr
1643	<i>Corymbia maculata</i>	Spotted Gum	Semi-mature	Victorian native	201-400	6-10	Fair	Fair	15-30			None required		NA	TR651998	Street	Waterside Dr
1644	<i>Corymbia maculata</i>	Spotted Gum	Semi-mature	Victorian native	201-400	6-10	Fair	Fair	15-30			None required		NA	TR651996	Street	Waterside Dr
1645	<i>Corymbia maculata</i>	Spotted Gum	Young	Victorian native	<200	<3	Dead	Poor	0-5			Tree removal and replacement	Remove to cut stump	Low (24+ mths)	TR651994	Street	Waterside Dr
1646	<i>Corymbia maculata</i>	Spotted Gum	Semi-mature	Victorian native	201-400	11-15	Fair	Fair	0-5	Located within 1m of crossover & cracking crossover.	Location-Infra	Tree removal	Remove and grind stump	Med (<12 mths)	TR651992	Street	Waterside Dr
1647	<i>Corymbia maculata</i>	Spotted Gum	Semi-mature	Victorian native	201-400	6-10	Fair	Fair	15-30			None required		NA	TR651983	Street	Waterside Dr
1648	<i>Corymbia ficifolia</i>	Red-flowering Gum	Semi-mature	Australian native	<200	<3	Fair	Fair	15-30			None required		NA	TR651981	Street	Waterside Dr
1649	<i>Corymbia maculata</i>	Spotted Gum	Semi-mature	Victorian native	201-400	6-10	Fair	Fair	15-30			None required		NA	TR651980	Street	Waterside Dr
1650	<i>Gleditsia triacanthos</i>	Honey Locust	Semi-mature	Exotic deciduous	<200	<3	Fair	Fair	15-30			None required		NA	TR651884	Street	Deepwater Dr
1651	<i>Corymbia maculata</i>	Spotted Gum	Semi-mature	Victorian native	201-400	6-10	Fair	Fair	10-15	~2m from crossover.		None required		NA	TR651880	Street	Waterside Dr
1652	<i>Corymbia maculata</i>	Spotted Gum	Semi-mature	Victorian native	401-600	11-15	Fair	Fair	10-15			None required		NA	TR651879	Street	Waterside Dr
1653	<i>Corymbia maculata</i>	Spotted Gum	Semi-mature	Victorian native	201-400	6-10	Fair	Fair	15-30			None required		NA	TR651878	Street	Waterside Dr
1654	<i>Corymbia maculata</i>	Spotted Gum	Semi-mature	Victorian native	201-400	6-10	Fair	Fair	15-30			None required		NA	TR652203	Street	Burdekin Bvd
1655	<i>Corymbia maculata</i>	Spotted Gum	Semi-mature	Victorian native	201-400	6-10	Fair	Fair	15-30			None required		NA	TR652204	Street	Burdekin Bvd
1656	<i>Corymbia maculata</i>	Spotted Gum	Semi-mature	Victorian native	401-600	11-15	Good	Fair	15-30			None required		NA	TR652205	Street	Burdekin Bvd
1657	<i>Corymbia maculata</i>	Spotted Gum	Semi-mature	Victorian native	201-400	11-15	Fair	Fair	15-30			None required		NA	TR652206	Street	Burdekin Bvd
1658	<i>Corymbia maculata</i>	Spotted Gum	Semi-mature	Victorian native	201-400	6-10	Fair	Fair	15-30			None required		NA	TR652207	Street	Burdekin Bvd
1659	<i>Corymbia maculata</i>	Spotted Gum	Semi-mature	Victorian native	401-600	11-15	Good	Fair	15-30			None required		NA	TR652208	Street	Burdekin Bvd
1660	<i>Corymbia maculata</i>	Spotted Gum	Semi-mature	Victorian native	201-400	6-10	Fair	Fair	10-15	Gap in canopy from past failure?		None required		NA	TR652156	Street	Burdekin Bvd
1661	<i>Corymbia maculata</i>	Spotted Gum	Semi-mature	Victorian native	201-400	11-15	Fair	Fair	15-30			None required		NA	TR652159	Street	Burdekin Bvd
1662	<i>Corymbia maculata</i>	Spotted Gum	Semi-mature	Victorian native	201-400	11-15	Fair	Fair	15-30	Next to bus stop.		None required		NA	TR652163	Street	Burdekin Bvd
1663	<i>Corymbia maculata</i>	Spotted Gum	Semi-mature	Victorian native	201-400	11-15	Fair	Fair	15-30			None required		NA	TR652165	Street	Burdekin Bvd
1664	<i>Corymbia maculata</i>	Spotted Gum	Semi-mature	Victorian native	401-600	11-15	Fair	Fair	15-30			None required		NA	TR652167	Street	Burdekin Bvd
1665	<i>Corymbia maculata</i>	Spotted Gum	Semi-mature	Victorian native	201-400	11-15	Fair	Fair	15-30			None required		NA	TR652172	Street	Burdekin Bvd
1666	<i>Corymbia maculata</i>	Spotted Gum	Semi-mature	Victorian native	401-600	6-10	Fair	Fair	6-10	Located within 1m of crossover and footpath. No observable damage to footpath, crossover or driveway but very limited growing space and likely to cause future damage.	Location-Infra	Tree removal and replacement	Remove and grind stump	Low (24+ mths)	TR652175	Street	Burdekin Bvd
1667	<i>Corymbia maculata</i>	Spotted Gum	Semi-mature	Victorian native	201-400	11-15	Fair	Fair	10-15			None required		NA	TR652174	Street	Burdekin Bvd
1668	<i>Corymbia maculata</i>	Spotted Gum	Semi-mature	Victorian native	<200	6-10	Fair	Fair	10-15			None required		NA	TR652173	Street	Burdekin Bvd
1669	<i>Corymbia maculata</i>	Spotted Gum	Semi-mature	Victorian native	201-400	6-10	Fair	Fair	10-15			None required		NA	TR652171	Street	Burdekin Bvd
1670	<i>Corymbia maculata</i>	Spotted Gum	Semi-mature	Victorian native	201-400	6-10	Fair	Fair	6-10			None required		NA	TR652170	Street	Burdekin Bvd
1671	<i>Corymbia maculata</i>	Spotted Gum	Semi-mature	Victorian native	201-400	11-15	Fair	Fair	10-15			None required		NA	TR652169	Street	Burdekin Bvd
1672	<i>Corymbia maculata</i>	Spotted Gum	Semi-mature	Victorian native	201-400	6-10	Fair	Fair	6-10	Basal damage. Close to end of median kerb.		None required		NA	TR652168	Street	Burdekin Bvd
1673	<i>Corymbia maculata</i>	Spotted Gum	Semi-mature	Victorian native	201-400	11-15	Fair	Fair	10-15			None required		NA	TR652166	Street	Burdekin Bvd
1674	<i>Corymbia maculata</i>	Spotted Gum	Semi-mature	Victorian native	201-400	6-10	Fair	Fair	10-15			None required		NA	TR652164	Street	Burdekin Bvd
1675	<i>Corymbia maculata</i>	Spotted Gum	Semi-mature	Victorian native	201-400	6-10	Fair	Fair	10-15			None required		NA	TR652162	Street	Burdekin Bvd
1676	<i>Corymbia maculata</i>	Spotted Gum	Semi-mature	Victorian native	<200	3-5	Poor	Fair	0-5	Static, poorly performing.		Tree removal and replacement	Remove and grind stump	Low (24+ mths)	TR652161	Street	Burdekin Bvd
1677	<i>Corymbia maculata</i>	Spotted Gum	Semi-mature	Victorian native	<200	6-10	Fair	Fair	10-15			None required		NA	TR652160	Street	Burdekin Bvd
1678	<i>Corymbia maculata</i>	Spotted Gum	Semi-mature	Victorian native	<200	6-10	Fair	Fair	10-15			None required		NA	TR652158	Street	Burdekin Bvd
1679	<i>Corymbia maculata</i>	Spotted Gum	Semi-mature	Victorian native	201-400	11-15	Fair	Fair	10-15			None required		NA	TR652157	Street	Burdekin Bvd
1680	<i>Corymbia maculata</i>	Spotted Gum	Semi-mature	Victorian native	201-400	11-15	Fair	Fair	15-30			None required		NA	TR652152	Street	Bluebay Rd
1681	<i>Corymbia maculata</i>	Spotted Gum	Semi-mature	Victorian native	201-400	11-15	Fair	Fair	10-15			None required		NA	TR652183	Street	Burdekin Bvd
1682	<i>Corymbia maculata</i>	Spotted Gum	Semi-mature	Victorian native	201-400	6-10	Fair	Fair	10-15			None required		NA	TR652155	Street	Burdekin Bvd
1683	<i>Corymbia maculata</i>	Spotted Gum	Semi-mature	Victorian native	201-400	6-10	Fair	Fair	10-15			None required		NA	TR652186	Street	Burdekin Bvd
1684	<i>Corymbia maculata</i>	Spotted Gum	Semi-mature	Victorian native	201-400	6-10	Fair	Fair	10-15			None required		NA	TR652187	Street	Burdekin Bvd
1685	<i>Corymbia maculata</i>	Spotted Gum	Semi-mature	Victorian native	<200	6-10	Fair	Fair	10-15			None required		NA	TR652188	Street	Burdekin Bvd
1686	<i>Corymbia maculata</i>	Spotted Gum	Semi-mature	Victorian native	201-400	6-10	Fair	Fair	10-15			None required		NA	TR652190	Street	Burdekin Bvd



No	Species	Common Name	Age Class	Origin/Type	DBH (mm)	Height (m)	Health	Structure	ULE (yrs)	Comments	Inappropriate?	Primary Works	Works Details	Works Priority	Citywide ID	Site Type	Site Name
1687	<i>Corymbia maculata</i>	Spotted Gum	Semi-mature	Victorian native	<200	6-10	Fair	Poor	10-15			Formative pruning	Formative pruning	Low (24+ mths)	TR652191	Street	Burdekin Bvd
1688	<i>Corymbia maculata</i>	Spotted Gum	Semi-mature	Victorian native	<200	6-10	Fair	Fair	10-15			None required		NA	TR652193	Street	Burdekin Bvd
1689	<i>Corymbia maculata</i>	Spotted Gum	Semi-mature	Victorian native	<200	3-5	Poor	Poor	0-5			Tree removal and replacement	Remove to cut stump	Low (24+ mths)	TR652194	Street	Burdekin Bvd
1690	<i>Corymbia maculata</i>	Spotted Gum	Semi-mature	Victorian native	201-400	6-10	Fair	Fair	10-15			None required		NA	TR652196	Street	Burdekin Bvd
1691	<i>Corymbia maculata</i>	Spotted Gum	Semi-mature	Victorian native	<200	3-5	Poor	Fair	0-5			Tree removal and replacement	Remove to cut stump	Low (24+ mths)	TR652197	Street	Burdekin Bvd
1692	<i>Corymbia maculata</i>	Spotted Gum	Semi-mature	Victorian native	201-400	6-10	Fair	Fair	10-15			None required		NA	TR652198	Street	Burdekin Bvd
1693	<i>Corymbia maculata</i>	Spotted Gum	Semi-mature	Victorian native	<200	6-10	Fair	Fair	10-15			None required		NA	TR652199	Street	Burdekin Bvd
1694	<i>Corymbia maculata</i>	Spotted Gum	Semi-mature	Victorian native	<200	6-10	Fair	Fair	10-15			None required		NA	TR652202	Street	Burdekin Bvd
1695	<i>Corymbia maculata</i>	Spotted Gum	Semi-mature	Victorian native	201-400	6-10	Poor	Fair	6-10			None required		NA	TR652201	Street	Burdekin Bvd
1696	<i>Corymbia maculata</i>	Spotted Gum	Semi-mature	Victorian native	201-400	11-15	Fair	Fair	15-30			None required		NA	TR652200	Street	Burdekin Bvd
1697	<i>Corymbia maculata</i>	Spotted Gum	Semi-mature	Victorian native	201-400	11-15	Fair	Fair	10-15	Located within 2m of crossover.		None required		NA	TR652195	Street	Burdekin Bvd
1698	<i>Corymbia maculata</i>	Spotted Gum	Semi-mature	Victorian native	201-400	11-15	Fair	Fair	15-30			None required		NA	TR652192	Street	Burdekin Bvd
1699	<i>Corymbia maculata</i>	Spotted Gum	Semi-mature	Victorian native	201-400	11-15	Good	Fair	15-30			None required		NA	TR652189	Street	Burdekin Bvd
1700	<i>Corymbia maculata</i>	Spotted Gum	Semi-mature	Victorian native	201-400	11-15	Fair	Fair	15-30			None required		NA	TR652185	Street	Burdekin Bvd
1701	<i>Corymbia maculata</i>	Spotted Gum	Semi-mature	Victorian native	201-400	11-15	Fair	Fair	6-10	Located between 2 crossovers, <2m from each.		None required		NA	TR652182	Street	Burdekin Bvd
1702	<i>Corymbia maculata</i>	Spotted Gum	Semi-mature	Victorian native	201-400	6-10	Fair	Fair	10-15			None required		NA	TR652181	Street	Burdekin Bvd
1703	<i>Corymbia maculata</i>	Spotted Gum	Semi-mature	Victorian native	201-400	11-15	Fair	Fair	15-30			None required		NA	TR652180	Street	Burdekin Bvd
1704	<i>Corymbia maculata</i>	Spotted Gum	Semi-mature	Victorian native	201-400	6-10	Fair	Fair	15-30			None required		NA	TR652178	Street	Burdekin Bvd
1705	<i>Corymbia maculata</i>	Spotted Gum	Semi-mature	Victorian native	<200	6-10	Fair	Fair	10-15	Next to bus stop. Somewhat stunted.		None required		NA		Street	Burdekin Bvd
1706	<i>Corymbia maculata</i>	Spotted Gum	Semi-mature	Victorian native	401-600	11-15	Fair	Fair	15-30			None required		NA	TR652177	Street	Burdekin Bvd
1707	<i>Corymbia maculata</i>	Spotted Gum	Semi-mature	Victorian native	201-400	11-15	Fair	Fair	10-15	Cracking & heaving of adjacent footpath panels.		None required		NA	TR652176	Street	Burdekin Bvd
1708	<i>Corymbia citriodora</i>	Lemon-scented Gum	Semi-mature	Australian native	201-400	6-10	Fair	Fair	10-15	Compacted gravel on east side presumably for parking.		None required		NA	TR651867	Street	Bluebay Rd
1709	<i>Corymbia citriodora</i>	Lemon-scented Gum	Semi-mature	Australian native	<200	6-10	Fair	Fair	6-10	Narrow planting area with compacted gravel on either side presumably for parking.		None required		NA	TR651866	Street	Greenbush Gr
1710	<i>Corymbia citriodora</i>	Lemon-scented Gum	Semi-mature	Australian native	201-400	6-10	Fair	Fair	6-10	Located within 1m of crossover with subsequent cracking.	Location-Infra	Tree removal	Remove and grind stump	Low (24+ mths)	TR651865	Street	Greenbush Gr
1711	<i>Corymbia eximia 'Nana'</i>	Dwarf Yellow Bloodwood	Young	Australian native	<200	<3	Fair	Fair	15-30			None required		NA	TR651863	Street	Greenbush Gr
1712	<i>Banksia integrifolia</i>	Coast Banksia	Semi-mature	Victorian native	201-400	6-10	Fair	Fair	6-10	Located between 2 crossovers.		None required		NA	TR651862	Street	Greenbush Gr
1713	<i>Eucalyptus leucoxylon 'Rosea'</i>	Pink-flowered Yellow Gum	Semi-mature	Australian native	<200	<3	Fair	Fair	15-30			None required		NA	TR651864	Street	Greenbush Gr
1714	<i>Corymbia maculata</i>	Spotted Gum	Semi-mature	Victorian native	<200	3-5	Fair	Fair	15-30			None required		NA	TR651861	Street	Waterside Dr
1715	<i>Corymbia maculata</i>	Spotted Gum	Semi-mature	Victorian native	201-400	6-10	Fair	Fair	15-30			None required		NA	TR651860	Street	Waterside Dr
1716	<i>Corymbia maculata</i>	Spotted Gum	Semi-mature	Victorian native	201-400	6-10	Fair	Fair	10-15	Located within 2m from crossover/driveway.		None required		NA	TR651859	Street	Waterside Dr
1717	<i>Brachychiton populneus x acerifolius 'Jerilderie Red'</i>	Jerilderie Red Flame Tree	Young	Australian native	<200	<3	Fair	Fair	10-15			None required		NA	TR1000826	Street	Broadwater Dr
1718	<i>Eucalyptus leucoxylon 'Rosea'</i>	Pink-flowered Yellow Gum	Young	Australian native	<200	<3	Fair	Fair	10-15			None required		NA	TR651843	Street	Broadwater Dr
1719	<i>Brachychiton populneus x acerifolius 'Jerilderie Red'</i>	Jerilderie Red Flame Tree	Young	Australian native	<200	<3	Fair	Fair	15-30			None required		NA	TR651842	Street	Broadwater Dr
1720	<i>Brachychiton populneus x acerifolius 'Jerilderie Red'</i>	Jerilderie Red Flame Tree	Young	Australian native	<200	<3	Fair	Fair	15-30			None required		NA	TR651841	Street	Broadwater Dr
1721	<i>Brachychiton populneus x acerifolius 'Jerilderie Red'</i>	Jerilderie Red Flame Tree	Young	Australian native	<200	<3	Fair	Fair	10-15			None required		NA	TR651839	Street	Broadwater Dr
1722	<i>Eucalyptus leucoxylon 'Rosea'</i>	Pink-flowered Yellow Gum	Semi-mature	Australian native	201-400	6-10	Fair	Fair	15-30			None required		NA	TR651821	Street	Shoalwater Dr
1723	<i>Brachychiton populneus x acerifolius 'Jerilderie Red'</i>	Jerilderie Red Flame Tree	Young	Australian native	<200	<3	Fair	Fair	15-30			None required		NA	TR651819	Street	Shoalwater Dr
1724	<i>Acacia melanoxylon</i>	Blackwood	Semi-mature	Victorian native	<200	<3	Fair	Fair	10-15			None required		NA	TR651816	Street	Shoalwater Dr
1725	<i>Brachychiton populneus x acerifolius 'Jerilderie Red'</i>	Jerilderie Red Flame Tree	Young	Australian native	<200	<3	Fair	Fair	15-30			None required		NA	TR651815	Street	Shoalwater Dr
1726	<i>Corymbia maculata</i>	Spotted Gum	Semi-mature	Victorian native	201-400	11-15	Fair	Fair	15-30			None required		NA	TR651812	Street	Shoalwater Dr
1727	<i>Malus sp.</i>	Apple	Young	Exotic deciduous	<200	<3	Fair	Fair	15-30			None required		NA	TR651813	Street	Shoalwater Dr
1728	<i>Brachychiton populneus x acerifolius 'Jerilderie Red'</i>	Jerilderie Red Flame Tree	Young	Australian native	<200	<3	Fair	Fair	15-30			None required		NA	TR651814	Street	Shoalwater Dr
1729	<i>Acacia sp.</i>	Wattle Tree	Semi-mature	Australian native	<200	<3	Poor	Fair	6-10			None required		NA	TR651817	Street	Shoalwater Dr
1730	<i>Acacia melanoxylon</i>	Blackwood	Semi-mature	Victorian native	<200	<3	Poor	Poor	0-5			Tree removal and replacement	Remove and grind stump	Low (24+ mths)	TR651818	Street	Shoalwater Dr
1731	<i>Eucalyptus leucoxylon 'Rosea'</i>	Pink-flowered Yellow Gum	Semi-mature	Australian native	<200	3-5	Fair	Fair	15-30			None required		NA	TR651820	Street	Shoalwater Dr



No	Species	Common Name	Age Class	Origin/Type	DBH (mm)	Height (m)	Health	Structure	ULE (yrs)	Comments	Inappropriate?	Primary Works	Works Details	Works Priority	Citywide ID	Site Type	Site Name
1732	<i>Brachychiton populneus x acerifolius 'Jerilderie Red'</i>	Jerilderie Red Flame Tree	Young	Australian native	<200	<3	Poor	Fair	6-10			None required		NA	TR651838	Street	Broadwater Dr
1733	<i>Brachychiton populneus x acerifolius 'Jerilderie Red'</i>	Jerilderie Red Flame Tree	Young	Australian native	<200	<3	Fair	Fair	15-30			None required		NA	TR540299	Street	Broadwater Dr
1734	<i>Brachychiton populneus x acerifolius 'Jerilderie Red'</i>	Jerilderie Red Flame Tree	Young	Australian native	<200	<3	Fair	Fair	15-30			None required		NA	TR651844	Street	Broadwater Dr
1735	<i>Corymbia maculata</i>	Spotted Gum	Semi-mature	Victorian native	<200	6-10	Fair	Fair	15-30			None required		NA	TR651845	Street	Jardine Tce
1736	<i>Corymbia citriodora</i>	Lemon-scented Gum	Semi-mature	Australian native	201-400	6-10	Fair	Fair	15-30			None required		NA	TR652238	Street	Waterside Dr
1737	<i>Corymbia citriodora</i>	Lemon-scented Gum	Semi-mature	Australian native	<200	6-10	Fair	Fair	30+			None required		NA	TR652241	Street	Waterside Dr
1738	<i>Corymbia citriodora</i>	Lemon-scented Gum	Semi-mature	Australian native	201-400	6-10	Fair	Fair	15-30			None required		NA	TR652242	Street	Waterside Dr
1739	<i>Eucalyptus scoparia</i>	Wallangarra White Gum	Semi-mature	Australian native	201-400	6-10	Good	Fair	15-30			None required		NA	TR652244	Street	Waterside Dr
1740	<i>Eucalyptus scoparia</i>	Wallangarra White Gum	Semi-mature	Australian native	201-400	6-10	Fair	Fair	15-30			None required		NA	TR652245	Street	Waterside Dr
1741	<i>Allocasuarina verticillata</i>	Drooping She-oak	Semi-mature	Victorian native	<200	3-5	Fair	Fair	15-30			None required		NA	TR652243	Park - Near Road	Lagoon Northeast
1742	<i>Allocasuarina verticillata</i>	Drooping She-oak	Semi-mature	Victorian native	201-400	3-5	Dead	Fair	0-5			Tree removal	Remove to cut stump	Med (<12 mths)		Park	Lagoon Northeast
1743	<i>Allocasuarina verticillata</i>	Drooping She-oak	Semi-mature	Victorian native	201-400	3-5	Good	Fair	15-30			None required		NA		Park	Lagoon Northeast
1744	<i>Allocasuarina verticillata</i>	Drooping She-oak	Semi-mature	Victorian native	201-400	3-5	Fair	Fair	15-30			None required		NA		Park	Lagoon Northeast
1745	<i>Allocasuarina verticillata</i>	Drooping She-oak	Semi-mature	Victorian native	201-400	3-5	Poor	Fair	0-5			Tree removal and replacement	Remove to cut stump	Low (24+ mths)		Park	Lagoon Northeast
1746	<i>Allocasuarina verticillata</i>	Drooping She-oak	Semi-mature	Victorian native	<200	3-5	Fair	Fair	10-15			None required		NA		Park	Lagoon Northeast
1747	<i>Allocasuarina verticillata</i>	Drooping She-oak	Semi-mature	Victorian native	<200	3-5	Fair	Fair	15-30			None required		NA		Park	Lagoon Northeast
1748	<i>Allocasuarina verticillata</i>	Drooping She-oak	Semi-mature	Victorian native	201-400	3-5	Good	Fair	15-30			None required		NA		Park	Lagoon Northeast
1749	<i>Banksia integrifolia</i>	Coast Banksia	Semi-mature	Victorian native	201-400	3-5	Fair	Fair	30+			None required		NA		Park	Lagoon Northeast
1750	<i>Melaleuca ericifolia</i>	Swamp Paperbark	Semi-mature	Victorian native	<200	3-5	Fair	Fair	6-10			None required		NA		Park	Lagoon Northeast
1751	<i>Allocasuarina verticillata</i>	Drooping She-oak	Semi-mature	Victorian native	201-400	3-5	Fair	Fair	10-15			None required		NA		Park	Lagoon Northeast
1752	<i>Eucalyptus camaldulensis</i>	River Red Gum	Semi-mature	Victorian native	601-800	11-15	Good	Poor	30+	Included bark forks.		Selective pruning	Reduce lesser co-dominant stem	Low (24+ mths)		Park	Lagoon Northeast
1753	<i>Casuarina cunninghamiana</i>	River She-oak	Semi-mature	Australian native	<200	3-5	Fair	Fair	30+			None required		NA		Park	Lagoon Northeast
1754	<i>Banksia integrifolia</i>	Coast Banksia	Semi-mature	Victorian native	<200	3-5	Fair	Fair	30+			None required		NA		Park	Lagoon Northeast
1755	<i>Banksia integrifolia</i>	Coast Banksia	Semi-mature	Victorian native	<200	3-5	Fair	Very Poor	0-5	Stem failure at 0.3m above ground.		Tree removal and replacement	Remove to cut stump	Low (24+ mths)		Park	Lagoon Northeast
1756	<i>Casuarina cunninghamiana</i>	River She-oak	Semi-mature	Australian native	401-600	6-10	Good	Fair	30+			None required		NA		Park	Lagoon Northeast
1757	<i>Banksia integrifolia</i>	Coast Banksia	Semi-mature	Victorian native	<200	3-5	Fair	Fair	30+			None required		NA		Park	Lagoon Northeast
1758	<i>Eucalyptus polyanthemos</i>	Red Box	Semi-mature	Victorian native	201-400	6-10	Fair	Fair	0-5	Roots likely under adjacent wall. Cracking seen.	Location-Infra	Tree removal	Remove and grind stump	Low (24+ mths)		Park	Lagoon Northeast
1759	<i>Banksia integrifolia</i>	Coast Banksia	Semi-mature	Victorian native	<200	3-5	Fair	Fair	6-10	Roots likely under adjacent wall. Cracking seen.	Location-Infra	Tree removal	Remove and grind stump	Low (24+ mths)		Park	Lagoon Northeast
1760	<i>Allocasuarina verticillata</i>	Drooping She-oak	Semi-mature	Victorian native	201-400	3-5	Fair	Fair	6-10			None required		NA		Park	Lagoon Northeast
1761	<i>Eucalyptus camaldulensis</i>	River Red Gum	Semi-mature	Victorian native	<200	6-10	Good	Fair	30+			None required		NA		Park	Lagoon Northeast
1762	<i>Eucalyptus camaldulensis</i>	River Red Gum	Semi-mature	Victorian native	<200	6-10	Good	Fair	30+			None required		NA		Park	Lagoon Northeast
1763	<i>Eucalyptus camaldulensis</i>	River Red Gum	Semi-mature	Victorian native	201-400	6-10	Good	Fair	30+			None required		NA		Park	Lagoon Northeast
1764	<i>Eucalyptus camaldulensis</i>	River Red Gum	Semi-mature	Victorian native	201-400	6-10	Good	Fair	30+			None required		NA		Park	Lagoon Northeast
1765	<i>Eucalyptus camaldulensis</i>	River Red Gum	Semi-mature	Victorian native	<200	6-10	Good	Fair	30+			None required		NA		Park	Lagoon Northeast
1766	<i>Eucalyptus polyanthemos</i>	Red Box	Semi-mature	Victorian native	201-400	6-10	Good	Fair	6-10	Girdling root. Close to wall & driveway. Some cracking observed	Location-Infra	Tree removal	Remove and grind stump	Low (24+ mths)		Park - Near Road	Lagoon Northeast
1767	<i>Banksia integrifolia</i>	Coast Banksia	Semi-mature	Victorian native	<200	3-5	Good	Fair	30+			None required		NA		Street	Macquarie Cir
1768	<i>Allocasuarina verticillata</i>	Drooping She-oak	Semi-mature	Victorian native	<200	3-5	Fair	Poor	6-10	Multi-stemmed.		Tree removal	Remove and grind stump	Med (<12 mths)		Street	Macquarie Cir
1769	<i>Banksia integrifolia</i>	Coast Banksia	Semi-mature	Victorian native	201-400	6-10	Fair	Fair	30+			None required		NA		Street	Macquarie Cir
1770	<i>Eucalyptus camaldulensis</i>	River Red Gum	Semi-mature	Victorian native	401-600	11-15	Fair	Fair	30+			None required		NA		Park	Lagoon Northeast
1771	<i>Eucalyptus camaldulensis</i>	River Red Gum	Semi-mature	Victorian native	401-600	11-15	Good	Poor	30+	Remove central stem.		Selective pruning	Other tasks - see comments	Low (24+ mths)		Park	Lagoon Northeast

No	Species	Common Name	Age Class	Origin/Type	DBH (mm)	Height (m)	Health	Structure	ULE (yrs)	Comments	Inappropriate?	Primary Works	Works Details	Works Priority	Citywide ID	Site Type	Site Name
1772	<i>Eucalyptus camaldulensis</i>	River Red Gum	Semi-mature	Victorian native	201-400	6-10	Fair	Fair	30+			None required		NA		Park	Lagoon Northeast
1773	<i>Eucalyptus polyanthemus</i>	Red Box	Semi-mature	Victorian native	201-400	11-15	Fair	Fair	30+			None required		NA		Park	Lagoon Northeast
1774	<i>Casuarina cunninghamiana</i>	River She-oak	Semi-mature	Australian native	201-400	11-15	Fair	Fair	30+			None required		NA		Park	Lagoon Northeast
1775	<i>Casuarina cunninghamiana</i>	River She-oak	Semi-mature	Australian native	401-600	11-15	Fair	Fair	30+			None required		NA		Street	Macquarie Cir
1776	<i>Corymbia citriodora</i>	Lemon-scented Gum	Semi-mature	Australian native	201-400	11-15	Fair	Fair	15-30			None required		NA	TR619479	Street	Macquarie Cir
1777	<i>Corymbia citriodora</i>	Lemon-scented Gum	Semi-mature	Australian native	201-400	11-15	Fair	Fair	15-30			None required		NA	TR619478	Street	Macquarie Cir
1778	<i>Corymbia citriodora</i>	Lemon-scented Gum	Semi-mature	Australian native	<200	6-10	Fair	Fair	15-30			None required		NA	TR619477	Street	Macquarie Cir
1779	<i>Corymbia citriodora</i>	Lemon-scented Gum	Semi-mature	Australian native	<200	6-10	Fair	Fair	10-15	Reduced foliage density.		None required		NA	TR619476	Street	Macquarie Cir
1780	<i>Eucalyptus polyanthemus</i>	Red Box	Semi-mature	Victorian native	201-400	6-10	Good	Fair	30+			None required		NA		Park	Lagoon Northeast
1781	<i>Eucalyptus ovata</i>	Swamp Gum	Semi-mature	Victorian native	<200	6-10	Fair	Poor	6-10	Stump resprout.		Tree removal and replacement	Remove and grind stump	Low (24+ mths)		Park	Lagoon Northeast
1782	<i>Casuarina glauca</i>	Swamp She-oak	Semi-mature	Australian native	<200	3-5	Poor	Fair	0-5			Tree removal and replacement	Remove and grind stump	Low (24+ mths)		Park	Lagoon Northeast
1783	<i>Corymbia maculata</i>	Spotted Gum	Semi-mature	Victorian native	401-600	11-15	Good	Fair	30+			None required		NA		Park	Lagoon Northeast
1784	<i>Corymbia citriodora</i>	Lemon-scented Gum	Semi-mature	Australian native	201-400	11-15	Fair	Fair	15-30			None required		NA	TR619475	Street	Macquarie Cir
1785	<i>Corymbia citriodora</i>	Lemon-scented Gum	Semi-mature	Australian native	<200	6-10	Fair	Fair	15-30			None required		NA	TR619474	Street	Macquarie Cir
1786	<i>Casuarina cunninghamiana</i>	River She-oak	Semi-mature	Australian native	401-600	6-10	Fair	Fair	30+			None required		NA		Park	Lagoon Northeast
1787	<i>Banksia integrifolia</i>	Coast Banksia	Semi-mature	Victorian native	<200	3-5	Fair	Fair	30+			None required		NA	TR619473	Street	Macquarie Cir
1788	<i>Corymbia citriodora</i>	Lemon-scented Gum	Semi-mature	Australian native	201-400	11-15	Fair	Fair	30+			None required		NA	TR619472	Street	Macquarie Cir
1789	<i>Banksia integrifolia</i>	Coast Banksia	Semi-mature	Victorian native	<200	3-5	Fair	Fair	30+			None required		NA		Park	Lagoon Northeast
1790	<i>Tristaniopsis laurina</i>	Kanooka	Semi-mature	Australian native	<200	<3	Fair	Fair	30+			None required		NA	TR619471	Street	Macquarie Cir
1791	<i>Tristaniopsis laurina</i>	Kanooka	Semi-mature	Australian native	<200	<3	Fair	Fair	30+			None required		NA	TR619470	Street	Macquarie Cir
1792	<i>Tristaniopsis laurina</i>	Kanooka	Semi-mature	Australian native	<200	3-5	Fair	Fair	30+			None required		NA	TR619469	Street	Macquarie Cir
1793	<i>Tristaniopsis laurina</i>	Kanooka	Semi-mature	Australian native	<200	3-5	Fair	Fair	30+			None required		NA	TR619468	Street	Macquarie Cir
1794	<i>Tristaniopsis laurina</i>	Kanooka	Semi-mature	Australian native	<200	3-5	Poor	Fair	6-10	Tip dieback.		None required		NA	TR619467	Street	Macquarie Cir
1795	<i>Tristaniopsis laurina</i>	Kanooka	Semi-mature	Australian native	<200	<3	Fair	Fair	10-15	Reduced foliage density.		None required		NA	TR619466	Street	Macquarie Cir
1796	<i>Tristaniopsis laurina</i>	Kanooka	Semi-mature	Australian native	<200	<3	Poor	Fair	6-10	Chlorotic foliage.		None required		NA	TR619465	Street	Macquarie Cir
1797	<i>Tristaniopsis laurina</i>	Kanooka	Semi-mature	Australian native	<200	3-5	Fair	Fair	15-30			None required		NA	TR619464	Street	Macquarie Cir
1798	<i>Tristaniopsis laurina</i>	Kanooka	Semi-mature	Australian native	<200	<3	Poor	Fair	10-15	Epicormic shoots.		None required		NA	TR619463	Street	Macquarie Cir
1799	<i>Tristaniopsis laurina</i>	Kanooka	Semi-mature	Australian native	<200	3-5	Fair	Fair	30+			None required		NA	TR619462	Street	Macquarie Cir
1800	<i>Tristaniopsis laurina</i>	Kanooka	Semi-mature	Australian native	<200	3-5	Fair	Fair	30+			None required		NA	TR619461	Street	Macquarie Cir
1801	<i>Tristaniopsis laurina</i>	Kanooka	Semi-mature	Australian native	<200	<3	Fair	Fair	15-30			None required		NA	TR619460	Street	Macquarie Cir
1802	<i>Tristaniopsis laurina</i>	Kanooka	Semi-mature	Australian native	<200	<3	Fair	Fair	15-30			None required		NA	TR619459	Street	Macquarie Cir
1803	<i>Tristaniopsis laurina</i>	Kanooka	Semi-mature	Australian native	<200	<3	Fair	Fair	30+			None required		NA	TR619458	Street	Macquarie Cir
1804	<i>Fraxinus 'Raywood'</i>	Claret Ash	Semi-mature	Exotic deciduous	<200	3-5	Fair	Fair	10-15	Sun burn.		None required		NA		Park - Near Road	Fisher Mews Reserve
1805	<i>Fraxinus 'Raywood'</i>	Claret Ash	Semi-mature	Exotic deciduous	<200	3-5	Fair	Fair	10-15	Sun burn.		None required		NA		Park - Near Road	Fisher Mews Reserve
1806	<i>Fraxinus 'Raywood'</i>	Claret Ash	Semi-mature	Exotic deciduous	<200	3-5	Fair	Fair	10-15	Sun burn.		None required		NA		Park - Near Road	Fisher Mews Reserve
1807	<i>Corymbia citriodora</i>	Lemon-scented Gum	Semi-mature	Australian native	201-400	11-15	Fair	Fair	30+			None required		NA	TR619487	Park - Near Road	Fisher Mews Reserve
1808	<i>Fraxinus 'Raywood'</i>	Claret Ash	Semi-mature	Exotic deciduous	<200	3-5	Fair	Fair	10-15	Sun burn.		None required		NA		Park	Fisher Mews Reserve
1809	<i>Fraxinus 'Raywood'</i>	Claret Ash	Semi-mature	Exotic deciduous	<200	3-5	Fair	Fair	10-15	Sun burn.		None required		NA		Park - Near Road	Fisher Mews Reserve
1810	<i>Fraxinus 'Raywood'</i>	Claret Ash	Semi-mature	Exotic deciduous	<200	3-5	Fair	Fair	10-15	Sun burn.		None required		NA		Park - Near Road	Fisher Mews Reserve
1811	<i>Fraxinus 'Raywood'</i>	Claret Ash	Semi-mature	Exotic deciduous	<200	3-5	Fair	Fair	10-15	Sun burn.		None required		NA		Park - Near Road	Fisher Mews Reserve
1812	<i>Fraxinus 'Raywood'</i>	Claret Ash	Semi-mature	Exotic deciduous	<200	3-5	Fair	Fair	10-15	Sun burn.		None required		NA		Park - Near Road	Fisher Mews Reserve
1813	<i>Fraxinus 'Raywood'</i>	Claret Ash	Semi-mature	Exotic deciduous	<200	3-5	Fair	Fair	10-15	Sun burn.		None required		NA		Park - Near Road	Fisher Mews Reserve
1814	<i>Fraxinus 'Raywood'</i>	Claret Ash	Semi-mature	Exotic deciduous	<200	3-5	Fair	Fair	10-15	Sun burn.		None required		NA		Park - Near Road	Fisher Mews Reserve
1815	<i>Fraxinus 'Raywood'</i>	Claret Ash	Semi-mature	Exotic deciduous	<200	3-5	Fair	Fair	10-15	Sun burn.		None required		NA		Park	Fisher Mews Reserve
1816	<i>Fraxinus 'Raywood'</i>	Claret Ash	Semi-mature	Exotic deciduous	<200	3-5	Fair	Fair	10-15	Sun burn.		None required		NA	TR619483	Park	Fisher Mews Reserve



No	Species	Common Name	Age Class	Origin/Type	DBH (mm)	Height (m)	Health	Structure	ULE (yrs)	Comments	Inappropriate?	Primary Works	Works Details	Works Priority	Citywide ID	Site Type	Site Name
1817	<i>Fraxinus 'Raywood'</i>	Claret Ash	Semi-mature	Exotic deciduous	<200	3-5	Fair	Fair	10-15	Sun burn.		None required		NA	TR619484	Park	Fisher Mews Reserve
1818	<i>Tristanopsis laurina</i>	Kanooka	Semi-mature	Australian native	<200	<3	Fair	Fair	15-30			None required		NA	TR619480	Street	Fisher Mews
1819	<i>Corymbia citriodora</i>	Lemon-scented Gum	Semi-mature	Australian native	201-400	11-15	Fair	Fair	30+			None required		NA	TR619483	Park - Near Road	Fisher Mews Reserve
1820	<i>Corymbia citriodora</i>	Lemon-scented Gum	Semi-mature	Australian native	201-400	11-15	Fair	Fair	30+			None required		NA	TR619484	Park - Near Road	Fisher Mews Reserve
1821	<i>Celtis australis</i>	European Nettle Tree	Semi-mature	Exotic deciduous	201-400	6-10	Good	Fair	15-30			None required		NA	TR619481	Street	Fisher Mews
1822	<i>Celtis australis</i>	European Nettle Tree	Semi-mature	Exotic deciduous	<200	6-10	Good	Fair	30+			None required		NA	TR619482	Street	Fisher Mews
1823	<i>Tristanopsis laurina</i>	Kanooka	Semi-mature	Australian native	<200	<3	Poor	Fair	6-10			Tree removal and replacement	Remove and grind stump	Low (24+ mths)	TR619415	Street	Macquarie Cir
1824	<i>Tristanopsis laurina</i>	Kanooka	Semi-mature	Australian native	<200	3-5	Fair	Fair	30+			None required		NA	TR619414	Street	Macquarie Cir
1825	<i>Tristanopsis laurina</i>	Kanooka	Semi-mature	Australian native	<200	3-5	Poor	Fair	0-5			Tree removal and replacement	Remove and grind stump	Low (24+ mths)	TR619413	Street	Macquarie Cir
1826	<i>Tristanopsis laurina</i>	Kanooka	Semi-mature	Australian native	<200	3-5	Poor	Fair	0-5			Tree removal and replacement	Remove and grind stump	Low (24+ mths)	TR619412	Street	Macquarie Cir
1827	<i>Tristanopsis laurina</i>	Kanooka	Semi-mature	Australian native	<200	3-5	Fair	Fair	15-30			None required		NA	TR619411	Street	Macquarie Cir
1828	<i>Tristanopsis laurina</i>	Kanooka	Semi-mature	Australian native	<200	3-5	Fair	Fair	15-30			None required		NA	TR619410	Street	Macquarie Cir
1829	<i>Tristanopsis laurina</i>	Kanooka	Semi-mature	Australian native	<200	3-5	Fair	Fair	15-30			None required		NA	TR619416	Street	Macquarie Cir
1830	<i>Tristanopsis laurina</i>	Kanooka	Semi-mature	Australian native	<200	3-5	Fair	Fair	30+			None required		NA	TR619409	Street	Macquarie Cir
1831	<i>Tristanopsis laurina</i>	Kanooka	Semi-mature	Australian native	<200	3-5	Poor	Fair	0-5			Tree removal and replacement	Remove and grind stump	Low (24+ mths)	TR619417	Street	Macquarie Cir
1832	<i>Tristanopsis laurina</i>	Kanooka	Semi-mature	Australian native	<200	<3	Fair	Fair	15-30			None required		NA	TR619418	Street	Macquarie Cir
1833	<i>Tristanopsis laurina</i>	Kanooka	Semi-mature	Australian native	<200	3-5	Fair	Fair	15-30			None required		NA	TR619408	Street	Macquarie Cir
1834	<i>Tristanopsis laurina</i>	Kanooka	Semi-mature	Australian native	<200	3-5	Fair	Fair	15-30			None required		NA	TR619407	Street	Macquarie Cir
1835	<i>Tristanopsis laurina</i>	Kanooka	Semi-mature	Australian native	<200	3-5	Fair	Fair	10-15	Reduced foliage density.		None required		NA	TR619405	Street	Macquarie Cir
1836	<i>Tristanopsis laurina</i>	Kanooka	Semi-mature	Australian native	<200	3-5	Poor	Fair	6-10	Reduced foliage density.		None required		NA	TR619404	Street	Macquarie Cir
1837	<i>Tristanopsis laurina</i>	Kanooka	Semi-mature	Australian native	<200	3-5	Poor	Fair	6-10	Reduced foliage density.		None required		NA	TR619403	Street	Macquarie Cir
1838	<i>Eucalyptus scoparia</i>	Wallangarra White Gum	Semi-mature	Australian native	201-400	11-15	Fair	Fair	30+			None required		NA	TR619425	Park - Near Road	Macquarie Circle Reserve
1839	<i>Eucalyptus scoparia</i>	Wallangarra White Gum	Semi-mature	Australian native	201-400	11-15	Fair	Fair	15-30			None required		NA	TR619419	Park	Macquarie Circle Reserve
1840	<i>Eucalyptus leucoxylon 'Rosea'</i>	Pink-flowered Yellow Gum	Semi-mature	Australian native	201-400	6-10	Fair	Fair	15-30	Foliage sparse - possums.		None required		NA	TR619420	Park	Macquarie Circle Reserve
1841	<i>Eucalyptus scoparia</i>	Wallangarra White Gum	Semi-mature	Australian native	201-400	11-15	Fair	Fair	30+			None required		NA	TR619421	Park	Macquarie Circle Reserve
1842	<i>Eucalyptus scoparia</i>	Wallangarra White Gum	Semi-mature	Australian native	201-400	6-10	Fair	Fair	30+			None required		NA	TR619422	Park	Macquarie Circle Reserve
1843	<i>Eucalyptus scoparia</i>	Wallangarra White Gum	Semi-mature	Australian native	201-400	11-15	Fair	Fair	30+			None required		NA	TR619423	Park	Macquarie Circle Reserve
1844	<i>Corymbia citriodora</i>	Lemon-scented Gum	Semi-mature	Australian native	<200	6-10	Fair	Fair	30+			None required		NA	TR619424	Park	Macquarie Circle Reserve
1845	<i>Eucalyptus leucoxylon 'Rosea'</i>	Pink-flowered Yellow Gum	Semi-mature	Australian native	201-400	6-10	Fair	Fair	15-30			None required		NA	TR619426	Park	Macquarie Circle Reserve
1846	<i>Corymbia citriodora</i>	Lemon-scented Gum	Semi-mature	Australian native	<200	6-10	Fair	Fair	30+			None required		NA		Park	Macquarie Circle Reserve
1847	<i>Eucalyptus scoparia</i>	Wallangarra White Gum	Semi-mature	Australian native	201-400	6-10	Fair	Fair	30+			None required		NA		Park	Macquarie Circle Reserve
1848	<i>Pyrus calleryana</i>	Callery's Pear	Semi-mature	Exotic deciduous	201-400	6-10	Fair	Fair	15-30			None required		NA	TR619431	Park	Macquarie Circle Reserve
1849	<i>Eucalyptus leucoxylon</i>	Yellow Gum	Semi-mature	Victorian native	201-400	6-10	Fair	Fair	15-30			None required		NA		Park	Macquarie Circle Reserve
1850	<i>Pyrus calleryana</i>	Callery's Pear	Semi-mature	Exotic deciduous	<200	3-5	Fair	Poor	10-15	Past stem failure.		None required		NA	TR619432	Park	Macquarie Circle Reserve
1851	<i>Eucalyptus leucoxylon 'Rosea'</i>	Pink-flowered Yellow Gum	Semi-mature	Australian native	201-400	11-15	Fair	Fair	30+			None required		NA	TR619430	Park	Macquarie Circle Reserve
1852	<i>Pyrus calleryana</i>	Callery's Pear	Semi-mature	Exotic deciduous	<200	3-5	Fair	Fair	15-30			None required		NA	TR619433	Park	Macquarie Circle Reserve
1853	<i>Pyrus calleryana</i>	Callery's Pear	Semi-mature	Exotic deciduous	<200	3-5	Fair	Fair	15-30			None required		NA	TR619434	Park	Macquarie Circle Reserve
1854	<i>Pyrus calleryana</i>	Callery's Pear	Semi-mature	Exotic deciduous	<200	3-5	Fair	Fair	15-30			None required		NA	TR619435	Park	Macquarie Circle Reserve
1855	<i>Pyrus calleryana</i>	Callery's Pear	Semi-mature	Exotic deciduous	<200	3-5	Fair	Fair	10-15	Suppressed.		None required		NA	TR619436	Park	Macquarie Circle Reserve
1856	<i>Corymbia citriodora</i>	Lemon-scented Gum	Semi-mature	Australian native	201-400	11-15	Fair	Fair	30+			None required		NA	TR619438	Park	Macquarie Circle Reserve
1857	<i>Corymbia citriodora</i>	Lemon-scented Gum	Semi-mature	Australian native	<200	6-10	Fair	Fair	15-30			None required		NA	TR619439	Park	Macquarie Circle Reserve
1858	<i>Corymbia citriodora</i>	Lemon-scented Gum	Semi-mature	Australian native	201-400	11-15	Fair	Fair	15-30			None required		NA	TR619440	Park	Macquarie Circle Reserve
1859	<i>Corymbia citriodora</i>	Lemon-scented Gum	Semi-mature	Australian native	201-400	6-10	Fair	Fair	30+			None required		NA	TR619441	Park	Macquarie Circle Reserve
1860	<i>Corymbia citriodora</i>	Lemon-scented Gum	Semi-mature	Australian native	201-400	11-15	Fair	Fair	30+			None required		NA	TR619442	Park	Macquarie Circle Reserve



No	Species	Common Name	Age Class	Origin/Type	DBH (mm)	Height (m)	Health	Structure	ULE (yrs)	Comments	Inappropriate?	Primary Works	Works Details	Works Priority	Citywide ID	Site Type	Site Name
1861	<i>Corymbia citriodora</i>	Lemon-scented Gum	Semi-mature	Australian native	<200	6-10	Fair	Fair	15-30			None required		NA	TR619443	Park	Macquarie Circle Reserve
1862	<i>Corymbia citriodora</i>	Lemon-scented Gum	Semi-mature	Australian native	201-400	11-15	Fair	Fair	30+			None required		NA	TR619444	Park	Macquarie Circle Reserve
1863	<i>Corymbia citriodora</i>	Lemon-scented Gum	Semi-mature	Australian native	401-600	11-15	Fair	Fair	30+			None required		NA	TR619437	Park	Macquarie Circle Reserve
1864	<i>Tristaniopsis laurina</i>	Kanooka	Semi-mature	Australian native	<200	3-5	Good	Fair	30+			None required		NA	TR619457	Street	Macquarie Cir
1865	<i>Tristaniopsis laurina</i>	Kanooka	Semi-mature	Australian native	<200	3-5	Fair	Fair	15-30			None required		NA	TR619456	Street	Macquarie Cir
1866	<i>Corymbia citriodora</i>	Lemon-scented Gum	Semi-mature	Australian native	201-400	6-10	Fair	Fair	15-30			None required		NA	TR619486	Park - Near Road	Fisher Mews Reserve
1867	<i>Corymbia citriodora</i>	Lemon-scented Gum	Semi-mature	Australian native	201-400	11-15	Fair	Fair	30+			None required		NA	TR619485	Park - Near Road	Fisher Mews Reserve
1868	<i>Fraxinus 'Raywood'</i>	Claret Ash	Semi-mature	Exotic deciduous	<200	3-5	Fair	Fair	10-15	Sun burn.		None required		NA		Park	Fisher Mews Reserve
1869	<i>Tristaniopsis laurina</i>	Kanooka	Semi-mature	Australian native	<200	3-5	Good	Fair	30+			None required		NA	TR619455	Street	Macquarie Cir
1870	<i>Tristaniopsis laurina</i>	Kanooka	Semi-mature	Australian native	<200	3-5	Good	Fair	30+			None required		NA	TR619454	Street	Macquarie Cir
1871	<i>Tristaniopsis laurina</i>	Kanooka	Semi-mature	Australian native	<200	3-5	Fair	Fair	15-30			None required		NA	TR619453	Street	Macquarie Cir
1872	<i>Tristaniopsis laurina</i>	Kanooka	Semi-mature	Australian native	<200	3-5	Fair	Fair	15-30			None required		NA	TR619452	Street	Macquarie Cir
1873	<i>Tristaniopsis laurina</i>	Kanooka	Semi-mature	Australian native	<200	3-5	Fair	Fair	10-15			None required		NA	TR619451	Street	Macquarie Cir
1874	<i>Tristaniopsis laurina</i>	Kanooka	Semi-mature	Australian native	<200	3-5	Fair	Fair	10-15	Stem removed.		None required		NA	TR619450	Street	Macquarie Cir
1875	<i>Tristaniopsis laurina</i>	Kanooka	Semi-mature	Australian native	<200	3-5	Fair	Fair	15-30			None required		NA	TR619449	Street	Macquarie Cir
1876	<i>Tristaniopsis laurina</i>	Kanooka	Semi-mature	Australian native	<200	3-5	Good	Fair	30+			None required		NA	TR619448	Street	Macquarie Cir
1877	<i>Tristaniopsis laurina</i>	Kanooka	Semi-mature	Australian native	<200	3-5	Fair	Fair	15-30			None required		NA	TR619447	Street	Macquarie Cir
1878	<i>Tristaniopsis laurina</i>	Kanooka	Semi-mature	Australian native	<200	3-5	Fair	Fair	15-30			None required		NA	TR619446	Street	Macquarie Cir
1879	<i>Tristaniopsis laurina</i>	Kanooka	Semi-mature	Australian native	<200	3-5	Fair	Fair	15-30			None required		NA	TR619445	Street	Macquarie Cir
1880	<i>Corymbia ficifolia</i>	Red-flowering Gum	Semi-mature	Australian native	201-400	6-10	Fair	Fair	15-30			None required		NA	TR619402	Street	Macquarie Cir
1881	<i>Corymbia ficifolia</i>	Red-flowering Gum	Semi-mature	Australian native	201-400	6-10	Fair	Fair	15-30			None required		NA	TR619400	Street	Macquarie Cir
1882	<i>Corymbia ficifolia</i>	Red-flowering Gum	Semi-mature	Australian native	201-400	6-10	Fair	Fair	15-30			None required		NA	TR619398	Street	Macquarie Cir
1883	<i>Corymbia ficifolia</i>	Red-flowering Gum	Semi-mature	Australian native	<200	<3	Poor	Fair	6-10	Stunted.		None required		NA	TR619399	Street	Macquarie Cir
1884	<i>Corymbia ficifolia</i>	Red-flowering Gum	Semi-mature	Australian native	201-400	3-5	Fair	Fair	10-15	Close to driveway and service pit but only minor pavement conflict. Could have planted tree further south.		None required		NA	TR619397	Street	Macquarie Cir
1885	<i>Corymbia ficifolia</i>	Red-flowering Gum	Semi-mature	Australian native	201-400	6-10	Fair	Fair	10-15	<1m to driveway, minor pavement conflict. Plenty of space apparent further north	Location-Infra	Tree removal	Remove and grind stump	Low (24+ mths)	TR619396	Street	Macquarie Cir
1886	<i>Corymbia ficifolia</i>	Red-flowering Gum	Semi-mature	Australian native	201-400	6-10	Fair	Fair	15-30			None required		NA	TR619394	Street	Macquarie Cir
1887	<i>Corymbia ficifolia</i>	Red-flowering Gum	Semi-mature	Australian native	201-400	6-10	Fair	Fair	15-30			None required		NA	TR619395	Street	Macquarie Cir
1888	<i>Corymbia ficifolia</i>	Red-flowering Gum	Semi-mature	Australian native	201-400	6-10	Fair	Fair	15-30			None required		NA	TR619393	Street	Macquarie Cir
1889	<i>Corymbia maculata</i>	Spotted Gum	Semi-mature	Victorian native	201-400	11-15	Fair	Fair	10-15	Outer row of trees closer to properties.		None required		NA	TR619305	Street	The Waterways Bvd
1890	<i>Corymbia maculata</i>	Spotted Gum	Semi-mature	Victorian native	401-600	11-15	Fair	Fair	10-15	Outer row of trees closer to properties.		None required		NA	TR619307	Street	The Waterways Bvd
1891	<i>Corymbia maculata</i>	Spotted Gum	Semi-mature	Victorian native	201-400	11-15	Fair	Fair	10-15	Outer row of trees closer to properties.		None required		NA	TR619308	Street	The Waterways Bvd
1892	<i>Corymbia maculata</i>	Spotted Gum	Semi-mature	Victorian native	401-600	11-15	Fair	Fair	10-15	Outer row of trees closer to properties.		None required		NA	TR619310	Street	The Waterways Bvd
1893	<i>Corymbia maculata</i>	Spotted Gum	Semi-mature	Victorian native	201-400	11-15	Fair	Fair	10-15	Outer row of trees closer to properties.		None required		NA	TR619312	Street	The Waterways Bvd
1894	<i>Corymbia maculata</i>	Spotted Gum	Semi-mature	Victorian native	201-400	11-15	Fair	Fair	10-15	Outer row of trees closer to properties.		None required		NA	TR619314	Street	The Waterways Bvd
1895	<i>Corymbia maculata</i>	Spotted Gum	Semi-mature	Victorian native	201-400	11-15	Fair	Fair	10-15	Outer row of trees closer to properties.		None required		NA	TR619316	Street	The Waterways Bvd
1896	<i>Corymbia maculata</i>	Spotted Gum	Semi-mature	Victorian native	401-600	11-15	Fair	Fair	10-15	Outer row of trees closer to properties.		None required		NA	TR619318	Street	The Waterways Bvd
1897	<i>Corymbia maculata</i>	Spotted Gum	Semi-mature	Victorian native	401-600	11-15	Fair	Fair	10-15	Outer row of trees closer to properties.		None required		NA	TR619319	Street	The Waterways Bvd
1898	<i>Corymbia maculata</i>	Spotted Gum	Semi-mature	Victorian native	401-600	11-15	Fair	Fair	10-15	Outer row of trees closer to properties.		None required		NA	TR619321	Street	The Waterways Bvd
1899	<i>Corymbia maculata</i>	Spotted Gum	Semi-mature	Victorian native	401-600	11-15	Fair	Fair	10-15	Outer row of trees closer to properties.		None required		NA	TR619323	Street	The Waterways Bvd
1900	<i>Corymbia maculata</i>	Spotted Gum	Semi-mature	Victorian native	201-400	11-15	Fair	Fair	15-30			None required		NA	TR619324	Street	The Waterways Bvd
1901	<i>Corymbia maculata</i>	Spotted Gum	Semi-mature	Victorian native	201-400	15+	Fair	Fair	15-30			None required		NA	TR619392	Street	The Waterways Bvd
1902	<i>Corymbia maculata</i>	Spotted Gum	Semi-mature	Victorian native	<200	11-15	Fair	Fair	10-15			None required		NA	TR619391	Street	The Waterways Bvd
1903	<i>Corymbia maculata</i>	Spotted Gum	Semi-mature	Victorian native	201-400	11-15	Fair	Fair	15-30			None required		NA	TR619322	Street	The Waterways Bvd
1904	<i>Corymbia maculata</i>	Spotted Gum	Semi-mature	Victorian native	201-400	11-15	Fair	Fair	15-30			None required		NA	TR619320	Street	The Waterways Bvd



No	Species	Common Name	Age Class	Origin/Type	DBH (mm)	Height (m)	Health	Structure	ULE (yrs)	Comments	Inappropriate?	Primary Works	Works Details	Works Priority	Citywide ID	Site Type	Site Name
1905	<i>Corymbia maculata</i>	Spotted Gum	Semi-mature	Victorian native	201-400	11-15	Fair	Fair	30+			None required		NA	TR619390	Street	The Waterways Bvd
1906	<i>Corymbia maculata</i>	Spotted Gum	Semi-mature	Victorian native	201-400	11-15	Fair	Fair	30+			None required		NA	TR619389	Street	The Waterways Bvd
1907	<i>Corymbia maculata</i>	Spotted Gum	Semi-mature	Victorian native	201-400	11-15	Fair	Fair	15-30			None required		NA	TR619317	Street	The Waterways Bvd
1908	<i>Corymbia maculata</i>	Spotted Gum	Semi-mature	Victorian native	<200	11-15	Fair	Fair	10-15	Reduced foliage density.		None required		NA	TR619388	Street	The Waterways Bvd
1909	<i>Corymbia maculata</i>	Spotted Gum	Semi-mature	Victorian native	201-400	15+	Fair	Fair	15-30			None required		NA	TR619387	Street	The Waterways Bvd
1910	<i>Corymbia maculata</i>	Spotted Gum	Semi-mature	Victorian native	201-400	11-15	Fair	Fair	15-30			None required		NA	TR619315	Street	The Waterways Bvd
1911	<i>Corymbia maculata</i>	Spotted Gum	Semi-mature	Victorian native	201-400	11-15	Fair	Fair	15-30			None required		NA	TR619386	Street	The Waterways Bvd
1912	<i>Corymbia maculata</i>	Spotted Gum	Semi-mature	Victorian native	201-400	11-15	Fair	Fair	15-30			None required		NA	TR619385	Street	The Waterways Bvd
1913	<i>Corymbia maculata</i>	Spotted Gum	Semi-mature	Victorian native	201-400	11-15	Fair	Fair	15-30			None required		NA	TR619384	Street	The Waterways Bvd
1914	<i>Corymbia maculata</i>	Spotted Gum	Semi-mature	Victorian native	201-400	11-15	Fair	Fair	15-30			None required		NA	TR619383	Street	The Waterways Bvd
1915	<i>Corymbia maculata</i>	Spotted Gum	Semi-mature	Victorian native	201-400	11-15	Fair	Fair	15-30			None required		NA	TR619382	Street	The Waterways Bvd
1916	<i>Corymbia ficifolia</i>	Red-flowering Gum	Semi-mature	Australian native	201-400	11-15	Fair	Fair	15-30			None required		NA	TR619313	Street	The Waterways Bvd
1917	<i>Corymbia maculata</i>	Spotted Gum	Semi-mature	Victorian native	201-400	11-15	Fair	Fair	10-15	Reduced foliage density.		None required		NA	TR619311	Street	The Waterways Bvd
1918	<i>Corymbia maculata</i>	Spotted Gum	Semi-mature	Victorian native	201-400	11-15	Fair	Fair	15-30			None required		NA	TR619309	Street	The Waterways Bvd
1919	<i>Corymbia maculata</i>	Spotted Gum	Semi-mature	Victorian native	<200	11-15	Fair	Fair	10-15			None required		NA	TR619381	Street	The Waterways Bvd
1920	<i>Corymbia maculata</i>	Spotted Gum	Semi-mature	Victorian native	201-400	11-15	Fair	Fair	30+			None required		NA	TR619380	Street	The Waterways Bvd
1921	<i>Corymbia maculata</i>	Spotted Gum	Semi-mature	Victorian native	201-400	11-15	Fair	Fair	15-30			None required		NA	TR619306	Street	The Waterways Bvd
1922	<i>Corymbia maculata</i>	Spotted Gum	Semi-mature	Victorian native	201-400	11-15	Fair	Fair	15-30			None required		NA	TR619379	Street	The Waterways Bvd
1923	<i>Corymbia maculata</i>	Spotted Gum	Semi-mature	Victorian native	201-400	11-15	Fair	Fair	15-30			None required		NA	TR619304	Street	The Waterways Bvd
1924	<i>Corymbia maculata</i>	Spotted Gum	Semi-mature	Victorian native	401-600	11-15	Fair	Fair	10-15	Outer row of trees closer to properties.		None required		NA	TR619303	Street	The Waterways Bvd
1925	<i>Corymbia maculata</i>	Spotted Gum	Semi-mature	Victorian native	201-400	11-15	Fair	Fair	10-15	Outer row of trees closer to properties.		None required		NA	TR619301	Street	The Waterways Bvd
1926	<i>Corymbia maculata</i>	Spotted Gum	Semi-mature	Victorian native	401-600	11-15	Fair	Fair	10-15	Outer row of trees closer to properties.		None required		NA	TR619299	Street	The Waterways Bvd
1927	<i>Corymbia maculata</i>	Spotted Gum	Semi-mature	Victorian native	201-400	11-15	Fair	Fair	10-15	Outer row of trees closer to properties.		None required		NA	TR619297	Street	The Waterways Bvd
1928	<i>Corymbia maculata</i>	Spotted Gum	Semi-mature	Victorian native	201-400	11-15	Fair	Fair	10-15	Outer row of trees closer to properties.		None required		NA	TR619295	Street	The Waterways Bvd
1929	<i>Corymbia maculata</i>	Spotted Gum	Semi-mature	Victorian native	201-400	11-15	Fair	Fair	10-15	Outer row of trees closer to properties.		None required		NA	TR619293	Street	The Waterways Bvd
1930	<i>Corymbia maculata</i>	Spotted Gum	Semi-mature	Victorian native	201-400	11-15	Fair	Fair	10-15	Outer row of trees closer to properties.		None required		NA	TR619291	Street	The Waterways Bvd
1931	<i>Corymbia maculata</i>	Spotted Gum	Semi-mature	Victorian native	201-400	11-15	Fair	Fair	10-15	Outer row of trees closer to properties.		None required		NA	TR619289	Street	The Waterways Bvd
1932	<i>Corymbia maculata</i>	Spotted Gum	Semi-mature	Victorian native	201-400	11-15	Fair	Fair	10-15	Outer row of trees closer to properties. Past stem removal.		None required		NA	TR619287	Street	The Waterways Bvd
1933	<i>Corymbia maculata</i>	Spotted Gum	Semi-mature	Victorian native	201-400	11-15	Fair	Fair	30+			None required		NA	TR619364	Street	The Waterways Bvd
1934	<i>Corymbia maculata</i>	Spotted Gum	Semi-mature	Victorian native	201-400	11-15	Fair	Fair	30+			None required		NA	TR619365	Street	The Waterways Bvd
1935	<i>Corymbia maculata</i>	Spotted Gum	Semi-mature	Victorian native	401-600	11-15	Fair	Fair	15-30			None required		NA	TR619285	Street	The Waterways Bvd
1936	<i>Corymbia maculata</i>	Spotted Gum	Semi-mature	Victorian native	201-400	11-15	Fair	Fair	15-30			None required		NA	TR619286	Street	The Waterways Bvd
1937	<i>Corymbia maculata</i>	Spotted Gum	Semi-mature	Victorian native	<200	11-15	Poor	Fair	6-10	Reduced foliage density.		None required		NA	TR619366	Street	The Waterways Bvd
1938	<i>Corymbia maculata</i>	Spotted Gum	Semi-mature	Victorian native	201-400	11-15	Fair	Fair	15-30			None required		NA	TR619367	Street	The Waterways Bvd
1939	<i>Corymbia maculata</i>	Spotted Gum	Semi-mature	Victorian native	201-400	11-15	Fair	Fair	30+			None required		NA	TR619368	Street	The Waterways Bvd
1940	<i>Corymbia maculata</i>	Spotted Gum	Semi-mature	Victorian native	201-400	15+	Fair	Fair	15-30			None required		NA	TR619288	Street	The Waterways Bvd
1941	<i>Corymbia maculata</i>	Spotted Gum	Semi-mature	Victorian native	201-400	11-15	Fair	Fair	30+			None required		NA	TR619369	Street	The Waterways Bvd
1942	<i>Corymbia maculata</i>	Spotted Gum	Semi-mature	Victorian native	201-400	11-15	Fair	Fair	15-30			None required		NA	TR619290	Street	The Waterways Bvd
1943	<i>Corymbia maculata</i>	Spotted Gum	Semi-mature	Victorian native	201-400	11-15	Fair	Fair	15-30			None required		NA	TR619370	Street	The Waterways Bvd
1944	<i>Corymbia maculata</i>	Spotted Gum	Semi-mature	Victorian native	201-400	11-15	Fair	Fair	15-30			None required		NA	TR619292	Street	The Waterways Bvd
1945	<i>Corymbia maculata</i>	Spotted Gum	Semi-mature	Victorian native	201-400	11-15	Fair	Fair	15-30			None required		NA	TR619371	Street	The Waterways Bvd

No	Species	Common Name	Age Class	Origin/Type	DBH (mm)	Height (m)	Health	Structure	ULE (yrs)	Comments	Inappropriate?	Primary Works	Works Details	Works Priority	Citywide ID	Site Type	Site Name
1946	<i>Corymbia ficifolia</i>	Red-flowering Gum	Semi-mature	Australian native	201-400	11-15	Fair	Fair	15-30			None required		NA	TR619294	Street	The Waterways Bvd
1947	<i>Corymbia maculata</i>	Spotted Gum	Semi-mature	Victorian native	201-400	11-15	Fair	Fair	15-30			None required		NA	TR619372	Street	The Waterways Bvd
1948	<i>Corymbia maculata</i>	Spotted Gum	Semi-mature	Victorian native	201-400	11-15	Fair	Fair	15-30			None required		NA	TR619373	Street	The Waterways Bvd
1949	<i>Corymbia maculata</i>	Spotted Gum	Semi-mature	Victorian native	201-400	11-15	Fair	Fair	15-30			None required		NA	TR619296	Street	The Waterways Bvd
1950	<i>Corymbia maculata</i>	Spotted Gum	Semi-mature	Victorian native	<200	11-15	Poor	Fair	6-10	Reduced foliage density.		None required		NA	TR619374	Street	The Waterways Bvd
1951	<i>Corymbia maculata</i>	Spotted Gum	Semi-mature	Victorian native	201-400	11-15	Fair	Fair	15-30			None required		NA	TR619375	Street	The Waterways Bvd
1952	<i>Corymbia maculata</i>	Spotted Gum	Semi-mature	Victorian native	201-400	11-15	Fair	Fair	15-30			None required		NA	TR619376	Street	The Waterways Bvd
1953	<i>Corymbia maculata</i>	Spotted Gum	Semi-mature	Victorian native	201-400	11-15	Fair	Fair	30+			None required		NA	TR619377	Street	The Waterways Bvd
1954	<i>Corymbia maculata</i>	Spotted Gum	Semi-mature	Victorian native	201-400	11-15	Fair	Fair	30+			None required		NA	TR619378	Street	The Waterways Bvd
1955	<i>Corymbia maculata</i>	Spotted Gum	Semi-mature	Victorian native	201-400	11-15	Fair	Fair	15-30			None required		NA	TR619298	Street	The Waterways Bvd
1956	<i>Corymbia maculata</i>	Spotted Gum	Semi-mature	Victorian native	401-600	11-15	Fair	Fair	15-30			None required		NA	TR619300	Street	The Waterways Bvd
1957	<i>Corymbia maculata</i>	Spotted Gum	Semi-mature	Victorian native	<200	6-10	Poor	Fair	6-10	Reduced foliage density.		None required		NA	TR619302	Street	The Waterways Bvd
1958	<i>Corymbia maculata</i>	Spotted Gum	Semi-mature	Victorian native	201-400	11-15	Fair	Fair	10-15	Outer row of trees closer to properties.		None required		NA	TR619326	Street	The Waterways Bvd
1959	<i>Corymbia maculata</i>	Spotted Gum	Semi-mature	Victorian native	401-600	11-15	Fair	Fair	10-15	Outer row of trees closer to properties. <1m from private footpath.		None required		NA	TR619328	Street	The Waterways Bvd
1960	<i>Corymbia maculata</i>	Spotted Gum	Semi-mature	Victorian native	401-600	11-15	Good	Fair	10-15	Outer row of trees closer to properties.		None required		NA	TR619329	Street	The Waterways Bvd
1961	<i>Corymbia maculata</i>	Spotted Gum	Semi-mature	Victorian native	201-400	11-15	Good	Fair	10-15	Outer row of trees closer to properties.		None required		NA	TR619331	Street	The Waterways Bvd
1962	<i>Corymbia maculata</i>	Spotted Gum	Semi-mature	Victorian native	201-400	11-15	Fair	Fair	10-15	Outer row of trees closer to properties.		None required		NA	TR619333	Street	The Waterways Bvd
1963	<i>Corymbia maculata</i>	Spotted Gum	Semi-mature	Victorian native	401-600	6-10	Fair	Fair	6-10	Outer row of trees closer to properties. Minor driveway conflict.		None required		NA	TR619335	Street	The Waterways Bvd
1964	<i>Corymbia maculata</i>	Spotted Gum	Semi-mature	Victorian native	201-400	11-15	Fair	Fair	10-15	Outer row of trees closer to properties.		None required		NA	TR619336	Street	The Waterways Bvd
1965	<i>Corymbia maculata</i>	Spotted Gum	Semi-mature	Victorian native	201-400	6-10	Fair	Fair	6-10	Outer row of trees closer to properties. Minor driveway conflict.		None required		NA	TR619338	Street	The Waterways Bvd
1966	<i>Corymbia maculata</i>	Spotted Gum	Semi-mature	Victorian native	201-400	6-10	Fair	Fair	6-10	Outer row of trees closer to properties. Minor driveway conflict.		None required		NA	TR619339	Street	The Waterways Bvd
1967	<i>Corymbia maculata</i>	Spotted Gum	Semi-mature	Victorian native	201-400	11-15	Fair	Fair	10-15	Outer row of trees closer to properties.		None required		NA	TR619341	Street	The Waterways Bvd
1968	<i>Corymbia maculata</i>	Spotted Gum	Semi-mature	Victorian native	201-400	11-15	Fair	Fair	10-15	Outer row of trees closer to properties.		None required		NA	TR619344	Street	The Waterways Bvd
1969	<i>Corymbia maculata</i>	Spotted Gum	Semi-mature	Victorian native	201-400	11-15	Fair	Fair	10-15	Outer row of trees closer to properties.		None required		NA	TR619346	Street	The Waterways Bvd
1970	<i>Corymbia maculata</i>	Spotted Gum	Semi-mature	Victorian native	201-400	11-15	Fair	Fair	10-15	Outer row of trees closer to properties.		None required		NA	TR619349	Street	The Waterways Bvd
1971	<i>Corymbia maculata</i>	Spotted Gum	Semi-mature	Victorian native	201-400	11-15	Fair	Fair	10-15	Outer row of trees closer to properties.		None required		NA	TR619351	Street	The Waterways Bvd
1972	<i>Corymbia maculata</i>	Spotted Gum	Semi-mature	Victorian native	201-400	11-15	Fair	Fair	10-15	Outer row of trees closer to properties.		None required		NA	TR619353	Street	The Waterways Bvd
1973	<i>Corymbia maculata</i>	Spotted Gum	Semi-mature	Victorian native	201-400	11-15	Good	Fair	10-15	Outer row of trees closer to properties.		None required		NA	TR619355	Street	The Waterways Bvd
1974	<i>Corymbia maculata</i>	Spotted Gum	Semi-mature	Victorian native	201-400	11-15	Fair	Fair	10-15	Outer row of trees closer to properties.		None required		NA	TR619357	Street	The Waterways Bvd
1975	<i>Corymbia maculata</i>	Spotted Gum	Semi-mature	Victorian native	401-600	11-15	Fair	Fair	10-15	Outer row of trees closer to properties.		None required		NA	TR619358	Street	The Waterways Bvd
1976	<i>Corymbia maculata</i>	Spotted Gum	Semi-mature	Victorian native	<200	6-10	Poor	Fair	0-5	Outer row of trees closer to properties. Declining.		Tree removal	Remove and grind stump	Med (<12 mths)	TR619360	Street	The Waterways Bvd
1977	<i>Corymbia maculata</i>	Spotted Gum	Semi-mature	Victorian native	201-400	11-15	Fair	Fair	30+	Outer row of trees closer to properties - end of row away from built structures.		None required		NA	TR619362	Street	The Waterways Bvd
1978	<i>Corymbia maculata</i>	Spotted Gum	Semi-mature	Victorian native	201-400	11-15	Fair	Fair	15-30			None required		NA	TR619361	Street	The Waterways Bvd
1979	<i>Corymbia maculata</i>	Spotted Gum	Semi-mature	Victorian native	201-400	11-15	Fair	Fair	15-30			None required		NA	TR619359	Street	The Waterways Bvd
1980	<i>Corymbia maculata</i>	Spotted Gum	Semi-mature	Victorian native	201-400	11-15	Fair	Fair	15-30			Crown maintenance	Remove hangers	High (<6 mths)	TR619356	Street	The Waterways Bvd



No	Species	Common Name	Age Class	Origin/Type	DBH (mm)	Height (m)	Health	Structure	ULE (yrs)	Comments	Inappropriate?	Primary Works	Works Details	Works Priority	Citywide ID	Site Type	Site Name
1981	<i>Corymbia maculata</i>	Spotted Gum	Semi-mature	Victorian native	201-400	6-10	Fair	Fair	15-30			None required		NA	TR619354	Street	The Waterways Bvd
1982	<i>Corymbia ficifolia</i>	Red-flowering Gum	Semi-mature	Australian native	401-600	11-15	Fair	Fair	15-30	Minor kerb damage.		None required		NA	TR619352	Street	The Waterways Bvd
1983	<i>Corymbia ficifolia</i>	Red-flowering Gum	Semi-mature	Australian native	401-600	11-15	Good	Fair	15-30			None required		NA	TR619350	Street	The Waterways Bvd
1984	<i>Corymbia maculata</i>	Spotted Gum	Semi-mature	Victorian native	201-400	11-15	Fair	Fair	15-30			None required		NA	TR619348	Street	The Waterways Bvd
1985	<i>Corymbia maculata</i>	Spotted Gum	Semi-mature	Victorian native	201-400	11-15	Fair	Fair	15-30			None required		NA	TR619347	Street	The Waterways Bvd
1986	<i>Corymbia ficifolia</i>	Red-flowering Gum	Semi-mature	Australian native	201-400	11-15	Fair	Fair	15-30			None required		NA	TR619352	Street	The Waterways Bvd
1987	<i>Corymbia maculata</i>	Spotted Gum	Semi-mature	Victorian native	201-400	11-15	Fair	Fair	15-30			None required		NA	TR619345	Street	The Waterways Bvd
1988	<i>Corymbia ficifolia</i>	Red-flowering Gum	Semi-mature	Australian native	201-400	11-15	Fair	Fair	15-30			None required		NA	TR619343	Street	The Waterways Bvd
1989	<i>Corymbia ficifolia</i>	Red-flowering Gum	Semi-mature	Australian native	201-400	11-15	Fair	Fair	15-30			None required		NA	TR619352	Street	The Waterways Bvd
1990	<i>Corymbia maculata</i>	Spotted Gum	Semi-mature	Victorian native	201-400	11-15	Fair	Fair	15-30			None required		NA	TR619342	Street	The Waterways Bvd
1991	<i>Corymbia maculata</i>	Spotted Gum	Semi-mature	Victorian native	201-400	11-15	Fair	Fair	15-30			None required		NA	TR619340	Street	The Waterways Bvd
1992	<i>Corymbia maculata</i>	Spotted Gum	Semi-mature	Victorian native	<200	6-10	Fair	Fair	6-10	Reduced foliage density.		None required		NA	TR619337	Street	The Waterways Bvd
1993	<i>Corymbia maculata</i>	Spotted Gum	Semi-mature	Victorian native	201-400	11-15	Fair	Fair	15-30			None required		NA	TR619334	Street	The Waterways Bvd
1994	<i>Corymbia maculata</i>	Spotted Gum	Semi-mature	Victorian native	201-400	11-15	Fair	Fair	15-30			None required		NA	TR619332	Street	The Waterways Bvd
1995	<i>Corymbia maculata</i>	Spotted Gum	Semi-mature	Victorian native	201-400	11-15	Good	Fair	15-30			None required		NA	TR619330	Street	The Waterways Bvd
1996	<i>Corymbia maculata</i>	Spotted Gum	Semi-mature	Victorian native	201-400	15+	Fair	Fair	15-30			None required		NA	TR619327	Street	The Waterways Bvd
1997	<i>Corymbia maculata</i>	Spotted Gum	Semi-mature	Victorian native	201-400	11-15	Fair	Fair	15-30			None required		NA	TR619325	Street	The Waterways Bvd
1998	<i>Eucalyptus camaldulensis</i>	River Red Gum	Semi-mature	Victorian native	201-400	6-10	Fair	Fair	6-10	Outer row of trees planted adjacent to property boundary. Right next to wall.	Location-Infra	Tree removal	Remove and grind stump	Med (<12 mths)	TR651407	Street	Lake King Cir
1999	<i>Eucalyptus camaldulensis</i>	River Red Gum	Semi-mature	Victorian native	201-400	6-10	Fair	Fair	6-10	Outer row of trees planted adjacent to property boundary. Right next to wall.	Location-Infra	Tree removal	Remove and grind stump	Med (<12 mths)	TR651408	Street	Lake King Cir
2000	<i>Eucalyptus camaldulensis</i>	River Red Gum	Semi-mature	Victorian native	201-400	6-10	Fair	Fair	6-10	Outer row of trees planted adjacent to property boundary. Right next to wall.	Location-Infra	Tree removal	Remove and grind stump	Low (24+ mths)	TR651409	Street	Lake King Cir
2001	<i>Eucalyptus camaldulensis</i>	River Red Gum	Semi-mature	Victorian native	201-400	6-10	Fair	Fair	15-30	Outer row of trees planted adjacent to property boundary.		None required		NA	TR651410	Street	Lake King Cir
2002	<i>Eucalyptus camaldulensis</i>	River Red Gum	Semi-mature	Victorian native	201-400	6-10	Fair	Fair	15-30	Outer row of trees planted adjacent to property boundary.		None required		NA	TR651411	Street	Lake King Cir
2003	<i>Eucalyptus camaldulensis</i>	River Red Gum	Semi-mature	Victorian native	401-600	6-10	Fair	Fair	10-15	Outer row of trees planted adjacent to property boundary. <2m from driveway.		None required		NA	TR651412	Street	Lake King Cir
2004	<i>Eucalyptus camaldulensis</i>	River Red Gum	Semi-mature	Victorian native	401-600	11-15	Fair	Fair	10-15	Outer row of trees planted adjacent to property boundary. Past stem failure.		None required		NA	TR651413	Street	Lake King Cir
2005	<i>Eucalyptus scoparia</i>	Wallangarra White Gum	Semi-mature	Australian native	201-400	6-10	Fair	Fair	15-30	~2.7m wide nature strip.		None required		NA	TR651393	Street	Merri Dr
2006	<i>Eucalyptus scoparia</i>	Wallangarra White Gum	Semi-mature	Australian native	201-400	6-10	Fair	Fair	15-30	~2.7m wide nature strip.		None required		NA	TR651392	Street	Merri Dr
2007	<i>Eucalyptus scoparia</i>	Wallangarra White Gum	Mature	Australian native	401-600	6-10	Fair	Fair	15-30	~2.7m wide nature strip.		None required		NA	TR651391	Street	Merri Dr
2008	<i>Eucalyptus scoparia</i>	Wallangarra White Gum	Mature	Australian native	401-600	11-15	Fair	Fair	15-30	~2.7m wide nature strip.		None required		NA	TR651390	Street	Merri Dr
2009	<i>Eucalyptus scoparia</i>	Wallangarra White Gum	Semi-mature	Australian native	201-400	11-15	Fair	Fair	15-30	~2.7m wide nature strip.		None required		NA	TR651388	Street	Merri Dr
2010	<i>Eucalyptus scoparia</i>	Wallangarra White Gum	Mature	Australian native	401-600	11-15	Fair	Fair	10-15	~2.7m wide nature strip.		None required		NA	TR651387	Street	Merri Dr
2011	<i>Eucalyptus leucoxylon</i> 'Rosea'	Pink-flowered Yellow Gum	Semi-mature	Australian native	201-400	6-10	Good	Fair	30+			None required		NA	TR651296	Street	Merri Dr
2012	<i>Eucalyptus camaldulensis</i>	River Red Gum	Semi-mature	Victorian native	201-400	11-15	Fair	Fair	10-15	Very close to retaining wall for hedge. May see root impacts to private property in long term		None required		NA	TR651310	Street	Princetown Dr
2013	<i>Eucalyptus camaldulensis</i>	River Red Gum	Semi-mature	Victorian native	401-600	11-15	Good	Fair	15-30			None required		NA	TR651309	Street	Princetown Dr
2014	<i>Eucalyptus camaldulensis</i>	River Red Gum	Semi-mature	Victorian native	201-400	11-15	Good	Fair	15-30			None required		NA	TR651308	Street	Princetown Dr
2015	<i>Eucalyptus camaldulensis</i>	River Red Gum	Semi-mature	Victorian native	401-600	11-15	Good	Fair	15-30			None required		NA	TR651307	Street	Princetown Dr
2016	<i>Eucalyptus camaldulensis</i>	River Red Gum	Semi-mature	Victorian native	401-600	11-15	Fair	Fair	10-15			None required		NA	TR651306	Street	Princetown Dr
2017	<i>Eucalyptus cladocalyx</i>	Sugar Gum	Semi-mature	Australian native	201-400	6-10	Fair	Fair	15-30	~2.5m wide nature strip. Not ideal street tree in long term.		None required		NA	TR651290	Street	Princetown Dr

No	Species	Common Name	Age Class	Origin/Type	DBH (mm)	Height (m)	Health	Structure	ULE (yrs)	Comments	Inappropriate?	Primary Works	Works Details	Works Priority	Citywide ID	Site Type	Site Name
2018	<i>Eucalyptus camaldulensis</i>	River Red Gum	Semi-mature	Victorian native	401-600	11-15	Fair	Fair	15-30	~2.5m wide nature strip. Not ideal street tree in long term. Acute forks, co-dominant stems.		Selective pruning	Reduce lesser co-dominant stem	Low (24+ mths)	TR651291	Street	Prinetown Dr
2019	<i>Eucalyptus camaldulensis</i>	River Red Gum	Semi-mature	Victorian native	201-400	11-15	Fair	Poor	10-15	~2.5m wide nature strip. Not ideal street tree in long term. Included bark forks.		Selective pruning	Reduce lesser co-dominant stem	Low (24+ mths)	TR651292	Street	Prinetown Dr
2020	<i>Eucalyptus camaldulensis</i>	River Red Gum	Semi-mature	Victorian native	401-600	11-15	Good	Fair	15-30	~2.5m wide nature strip. Not ideal street tree in long term.		None required		NA	TR651293	Street	Prinetown Dr
2021	<i>Eucalyptus cladocalyx</i>	Sugar Gum	Semi-mature	Australian native	201-400	11-15	Fair	Fair	15-30			None required		NA	TR651294	Street	Prinetown Dr
2022	<i>Eucalyptus camaldulensis</i>	River Red Gum	Semi-mature	Victorian native	201-400	11-15	Fair	Fair	15-30	~2.5m wide nature strip. Not ideal street tree in long term.		None required		NA	TR651295	Street	Prinetown Dr
2023	<i>Eucalyptus scoparia</i>	Wallangarra White Gum	Semi-mature	Australian native	201-400	11-15	Fair	Fair	15-30			None required		NA	TR651311	Street	Merri Dr
2024	<i>Eucalyptus scoparia</i>	Wallangarra White Gum	Semi-mature	Australian native	201-400	11-15	Fair	Fair	15-30	~2.5m wide nature strip.		None required		NA	TR651347	Street	Merri Dr
2025	<i>Eucalyptus scoparia</i>	Wallangarra White Gum	Semi-mature	Australian native	201-400	11-15	Fair	Fair	15-30			None required		NA	TR651312	Street	Merri Dr
2026	<i>Eucalyptus scoparia</i>	Wallangarra White Gum	Semi-mature	Australian native	201-400	6-10	Poor	Fair	10-15	~2.5m wide nature strip. Reduced foliage density.		None required		NA	TR651346	Street	Merri Dr
2027	<i>Eucalyptus scoparia</i>	Wallangarra White Gum	Semi-mature	Australian native	201-400	11-15	Fair	Fair	30+	~2.5m wide nature strip.		None required		NA	TR651343	Street	Merri Dr
2028	<i>Eucalyptus scoparia</i>	Wallangarra White Gum	Semi-mature	Australian native	201-400	11-15	Fair	Fair	15-30			None required		NA	TR651313	Street	Merri Dr
2029	<i>Eucalyptus scoparia</i>	Wallangarra White Gum	Semi-mature	Australian native	201-400	6-10	Fair	Fair	15-30			None required		NA	TR651314	Street	Merri Dr
2030	<i>Eucalyptus scoparia</i>	Wallangarra White Gum	Semi-mature	Australian native	201-400	6-10	Fair	Fair	15-30			None required		NA	TR651315	Street	Merri Dr
2031	<i>Eucalyptus scoparia</i>	Wallangarra White Gum	Semi-mature	Australian native	201-400	11-15	Fair	Fair	30+	~2.5m wide nature strip.		None required		NA	TR651342	Street	Merri Dr
2032	<i>Eucalyptus scoparia</i>	Wallangarra White Gum	Semi-mature	Australian native	201-400	6-10	Fair	Fair	10-15	~2.5m wide nature strip.		None required		NA	TR651341	Street	Merri Dr
2033	<i>Eucalyptus scoparia</i>	Wallangarra White Gum	Semi-mature	Australian native	201-400	11-15	Fair	Fair	15-30	~2.5m wide nature strip.		None required		NA	TR651340	Street	Merri Dr
2034	<i>Eucalyptus scoparia</i>	Wallangarra White Gum	Mature	Australian native	401-600	11-15	Good	Fair	15-30			None required		NA	TR651316	Street	Merri Dr
2035	<i>Eucalyptus scoparia</i>	Wallangarra White Gum	Mature	Australian native	201-400	11-15	Good	Fair	15-30			None required		NA	TR651317	Street	Merri Dr
2036	<i>Eucalyptus leucoxylon</i> subsp. <i>megalocarpa</i>	Large-fruited Yellow Gum	Semi-mature	Australian native	<200	<3	Good	Fair	30+	~2.5m wide nature strip.		None required		NA	TR651338	Street	Merri Dr
2037	<i>Eucalyptus scoparia</i>	Wallangarra White Gum	Mature	Australian native	401-600	11-15	Fair	Fair	15-30	~2.5m wide nature strip.		None required		NA	TR651336	Street	Merri Dr
2038	<i>Eucalyptus scoparia</i>	Wallangarra White Gum	Semi-mature	Australian native	201-400	11-15	Fair	Fair	15-30			None required		NA	TR651318	Street	Merri Dr
2039	<i>Eucalyptus scoparia</i>	Wallangarra White Gum	Semi-mature	Australian native	201-400	11-15	Fair	Fair	15-30			None required		NA	TR651319	Street	Merri Dr
2040	<i>Eucalyptus scoparia</i>	Wallangarra White Gum	Semi-mature	Australian native	201-400	11-15	Fair	Fair	15-30	~2.5m wide nature strip.		None required		NA	TR651335	Street	Merri Dr
2041	<i>Eucalyptus scoparia</i>	Wallangarra White Gum	Semi-mature	Australian native	<200	3-5	Fair	Fair	30+	~2.5m wide nature strip.		None required		NA	TR651334	Street	Merri Dr
2042	<i>Eucalyptus scoparia</i>	Wallangarra White Gum	Semi-mature	Australian native	201-400	11-15	Fair	Fair	15-30			None required		NA	TR651320	Street	Merri Dr
2043	<i>Eucalyptus scoparia</i>	Wallangarra White Gum	Mature	Australian native	401-600	11-15	Fair	Fair	15-30			None required		NA	TR651321	Street	Merri Dr
2044	<i>Eucalyptus scoparia</i>	Wallangarra White Gum	Semi-mature	Australian native	201-400	11-15	Fair	Fair	15-30	~2.5m wide nature strip.		None required		NA	TR651333	Street	Merri Dr
2045	<i>Eucalyptus scoparia</i>	Wallangarra White Gum	Semi-mature	Australian native	201-400	11-15	Fair	Fair	10-15	Reduced foliage density.		None required		NA	TR651322	Street	Merri Dr
2046	<i>Eucalyptus scoparia</i>	Wallangarra White Gum	Mature	Australian native	401-600	11-15	Fair	Fair	15-30	~2.5m wide nature strip.		None required		NA	TR651332	Street	Merri Dr
2047	<i>Eucalyptus scoparia</i>	Wallangarra White Gum	Semi-mature	Australian native	201-400	11-15	Fair	Fair	15-30	Acute forks.		Selective pruning	Reduce lesser co-dominant stem	Low (24+ mths)	TR651323	Street	Merri Dr
2048	<i>Eucalyptus scoparia</i>	Wallangarra White Gum	Semi-mature	Australian native	201-400	11-15	Fair	Fair	10-15	~2.5m wide nature strip. Close to kerb and footpath.		None required		NA	TR651331	Street	Merri Dr
2049	<i>Eucalyptus scoparia</i>	Wallangarra White Gum	Mature	Australian native	401-600	11-15	Fair	Fair	15-30			None required		NA	TR540303	Street	Merri Dr
2050	<i>Corymbia maculata</i>	Spotted Gum	Semi-mature	Victorian native	201-400	6-10	Fair	Fair	30+			None required		NA	TR651371	Street	Linlithgow Tce
2051	<i>Eucalyptus scoparia</i>	Wallangarra White Gum	Semi-mature	Australian native	201-400	11-15	Fair	Fair	15-30			None required		NA	TR651324	Street	Merri Dr



No	Species	Common Name	Age Class	Origin/Type	DBH (mm)	Height (m)	Health	Structure	ULE (yrs)	Comments	Inappropriate?	Primary Works	Works Details	Works Priority	Citywide ID	Site Type	Site Name
2052	<i>Eucalyptus scoparia</i>	Wallangarra White Gum	Semi-mature	Australian native	201-400	11-15	Fair	Fair	15-30			None required		NA	TR651330	Street	Merri Dr
2053	<i>Eucalyptus scoparia</i>	Wallangarra White Gum	Semi-mature	Australian native	201-400	11-15	Fair	Fair	15-30			None required		NA	TR651325	Street	Merri Dr
2054	<i>Eucalyptus scoparia</i>	Wallangarra White Gum	Semi-mature	Australian native	201-400	6-10	Fair	Fair	15-30			None required		NA		Street	Merri Dr
2055	<i>Eucalyptus scoparia</i>	Wallangarra White Gum	Semi-mature	Australian native	201-400	6-10	Fair	Fair	15-30			None required		NA	TR651329	Street	Merri Dr
2056	<i>Eucalyptus scoparia</i>	Wallangarra White Gum	Mature	Australian native	401-600	11-15	Fair	Fair	15-30			None required		NA	TR651328	Street	Merri Dr
2057	<i>Eucalyptus scoparia</i>	Wallangarra White Gum	Semi-mature	Australian native	201-400	11-15	Fair	Fair	6-10	Borers, tip dieback.		Tree removal and replacement	Remove and grind stump	Low (24+ mths)	TR651327	Street	Merri Dr
2058	<i>Corymbia maculata</i>	Spotted Gum	Semi-mature	Victorian native	201-400	6-10	Fair	Fair	15-30			None required		NA	TR651370	Street	Linlithgow Tce
2059	<i>Corymbia maculata</i>	Spotted Gum	Semi-mature	Victorian native	201-400	6-10	Poor	Fair	10-15	Foliage sparse - possums.		None required		NA	TR651369	Street	Linlithgow Tce
2060	<i>Corymbia maculata</i>	Spotted Gum	Semi-mature	Victorian native	201-400	11-15	Fair	Fair	10-15	Between driveways.		None required		NA	TR651368	Street	Linlithgow Tce
2061	<i>Corymbia maculata</i>	Spotted Gum	Semi-mature	Victorian native	<200	3-5	Fair	Fair	15-30	Between driveways.		None required		NA	TR651367	Street	Linlithgow Tce
2062	<i>Corymbia maculata</i>	Spotted Gum	Semi-mature	Victorian native	201-400	11-15	Fair	Fair	10-15	Between driveways.		None required		NA	TR651366	Street	Linlithgow Tce
2063	<i>Corymbia maculata</i>	Spotted Gum	Semi-mature	Victorian native	201-400	11-15	Fair	Fair	10-15	Between driveways.		None required		NA	TR651364	Street	Linlithgow Tce
2064	<i>Corymbia maculata</i>	Spotted Gum	Semi-mature	Victorian native	201-400	11-15	Fair	Fair	10-15	Between driveways.		None required		NA	TR651365	Street	Linlithgow Tce
2065	<i>Corymbia maculata</i>	Spotted Gum	Semi-mature	Victorian native	201-400	11-15	Fair	Fair	10-15	Between driveways.		None required		NA	TR651363	Street	Linlithgow Tce
2066	<i>Corymbia maculata</i>	Spotted Gum	Semi-mature	Victorian native	201-400	11-15	Fair	Fair	10-15	Between driveways.		None required		NA	TR651362	Street	Linlithgow Tce
2067	<i>Corymbia maculata</i>	Spotted Gum	Semi-mature	Victorian native	201-400	11-15	Good	Fair	10-15	Between driveways.		None required		NA	TR651361	Street	Linlithgow Tce
2068	<i>Corymbia maculata</i>	Spotted Gum	Semi-mature	Victorian native	201-400	11-15	Fair	Fair	10-15	Between driveways.		None required		NA	TR651360	Street	Linlithgow Tce
2069	<i>Corymbia maculata</i>	Spotted Gum	Semi-mature	Victorian native	201-400	11-15	Fair	Fair	10-15	Between driveways.		None required		NA	TR651358	Street	Linlithgow Tce
2070	<i>Corymbia maculata</i>	Spotted Gum	Semi-mature	Victorian native	201-400	11-15	Fair	Fair	10-15	Between driveways.		None required		NA	TR651359	Street	Linlithgow Tce
2071	<i>Corymbia maculata</i>	Spotted Gum	Semi-mature	Victorian native	201-400	11-15	Fair	Fair	6-10	Between driveways. Minor driveway conflict.		None required		NA	TR651357	Street	Linlithgow Tce
2072	<i>Corymbia maculata</i>	Spotted Gum	Semi-mature	Victorian native	201-400	6-10	Fair	Fair	15-30	Between driveways.		None required		NA	TR651356	Street	Linlithgow Tce
2073	<i>Corymbia maculata</i>	Spotted Gum	Semi-mature	Victorian native	201-400	11-15	Good	Fair	10-15	Between driveways.		None required		NA	TR651355	Street	Linlithgow Tce
2074	<i>Corymbia maculata</i>	Spotted Gum	Semi-mature	Victorian native	201-400	11-15	Fair	Fair	15-30	Between driveways.		None required		NA	TR651354	Street	Linlithgow Tce
2075	<i>Corymbia maculata</i>	Spotted Gum	Semi-mature	Victorian native	401-600	11-15	Fair	Fair	10-15	Between driveways. Minor road conflict.		None required		NA	TR651353	Street	Linlithgow Tce
2076	<i>Corymbia maculata</i>	Spotted Gum	Semi-mature	Victorian native	201-400	11-15	Fair	Fair	6-10	Between driveways. Minor pavement conflict. Adjacent to storm drain, tight area.		None required		NA	TR651352	Street	Linlithgow Tce
2077	<i>Eucalyptus scoparia</i>	Wallangarra White Gum	Semi-mature	Australian native	201-400	11-15	Fair	Fair	15-30			None required		NA	TR651301	Street	Princetown Dr
2078	<i>Eucalyptus scoparia</i>	Wallangarra White Gum	Semi-mature	Australian native	201-400	11-15	Fair	Fair	15-30			None required		NA	TR651300	Street	Princetown Dr
2079	<i>Eucalyptus scoparia</i>	Wallangarra White Gum	Semi-mature	Australian native	201-400	6-10	Fair	Fair	15-30			None required		NA	TR651302	Street	Princetown Dr
2080	<i>Eucalyptus scoparia</i>	Wallangarra White Gum	Semi-mature	Australian native	201-400	11-15	Fair	Fair	15-30			None required		NA	TR651299	Street	Princetown Dr
2081	<i>Eucalyptus scoparia</i>	Wallangarra White Gum	Semi-mature	Australian native	<200	6-10	Dead	Fair	0-5			Tree removal and replacement	Remove and grind stump	Med (<12 mths)	TR651303	Street	Princetown Dr
2082	<i>Eucalyptus scoparia</i>	Wallangarra White Gum	Semi-mature	Australian native	<200	6-10	Fair	Fair	10-15			None required		NA	TR651304	Street	Princetown Dr
2083	<i>Eucalyptus scoparia</i>	Wallangarra White Gum	Mature	Australian native	401-600	11-15	Good	Fair	15-30			None required		NA	TR651305	Street	Princetown Dr
2084	<i>Eucalyptus scoparia</i>	Wallangarra White Gum	Semi-mature	Australian native	201-400	6-10	Good	Fair	15-30			None required		NA	TR651298	Street	Princetown Dr
2085	<i>Eucalyptus scoparia</i>	Wallangarra White Gum	Semi-mature	Australian native	201-400	11-15	Fair	Fair	15-30			None required		NA	TR651297	Street	Princetown Dr
2086	<i>Eucalyptus sideroxylon</i>	Red Ironbark	Semi-mature	Australian native	201-400	11-15	Fair	Fair	15-30			None required		NA	TR651351	Park	Merri Drive Reserve
2087	<i>Eucalyptus sideroxylon</i>	Red Ironbark	Semi-mature	Australian native	201-400	11-15	Fair	Poor	10-15	Acute forks.		None required		NA	TR651350	Park	Merri Drive Reserve
2088	<i>Eucalyptus sideroxylon</i>	Red Ironbark	Semi-mature	Australian native	201-400	11-15	Fair	Poor	10-15	Acute forks.		None required		NA	TR651349	Park	Merri Drive Reserve
2089	<i>Eucalyptus sideroxylon</i>	Red Ironbark	Semi-mature	Australian native	201-400	11-15	Fair	Poor	10-15			None required		NA	TR651348	Park	Merri Drive Reserve
2090	<i>Corymbia maculata</i>	Spotted Gum	Semi-mature	Victorian native	<200	6-10	Fair	Fair	15-30			None required		NA		Park	Merri Drive Reserve
2091	<i>Eucalyptus sideroxylon</i>	Red Ironbark	Semi-mature	Australian native	201-400	11-15	Fair	Fair	10-15	Reduced foliage density.		None required		NA		Park	Merri Drive Reserve
2092	<i>Eucalyptus sideroxylon</i>	Red Ironbark	Semi-mature	Australian native	201-400	11-15	Fair	Fair	15-30			None required		NA		Park	Merri Drive Reserve
2093	<i>Eucalyptus sideroxylon</i>	Red Ironbark	Semi-mature	Australian native	201-400	6-10	Fair	Fair	15-30			None required		NA		Park	Merri Drive Reserve
2094	<i>Eucalyptus sideroxylon</i>	Red Ironbark	Semi-mature	Australian native	201-400	6-10	Fair	Fair	15-30			None required		NA		Park	Merri Drive Reserve
2095	<i>Eucalyptus sideroxylon</i>	Red Ironbark	Semi-mature	Australian native	201-400	11-15	Fair	Fair	15-30			None required		NA		Park	Merri Drive Reserve

No	Species	Common Name	Age Class	Origin/Type	DBH (mm)	Height (m)	Health	Structure	ULE (yrs)	Comments	Inappropriate?	Primary Works	Works Details	Works Priority	Citywide ID	Site Type	Site Name
2096	<i>Eucalyptus sideroxylon</i>	Red Ironbark	Semi-mature	Australian native	201-400	11-15	Fair	Fair	15-30			None required		NA		Park	Merri Drive Reserve
2097	<i>Angophora costata</i>	Smooth-barked Apple	Semi-mature	Australian native	<200	6-10	Fair	Fair	10-15			None required		NA		Park	Merri Drive Reserve
2098	<i>Angophora costata</i>	Smooth-barked Apple	Semi-mature	Australian native	<200	6-10	Fair	Fair	10-15			None required		NA		Park	Merri Drive Reserve
2099	<i>Angophora costata</i>	Smooth-barked Apple	Semi-mature	Australian native	<200	6-10	Fair	Poor	15-30	Acute forks.		None required		NA		Park	Merri Drive Reserve
2100	<i>Eucalyptus camaldulensis</i>	River Red Gum	Semi-mature	Victorian native	201-400	11-15	Fair	Fair	30+			None required		NA		Park	Merri Drive Reserve
2101	<i>Corymbia ficifolia</i>	Red-flowering Gum	Semi-mature	Australian native	<200	3-5	Fair	Fair	10-15			None required		NA	TR651337	Park	Merri Drive Reserve
2102	<i>Eucalyptus caesia</i>	Gungurru	Semi-mature	Australian native	<200	3-5	Fair	Fair	10-15			None required		NA		Park	Merri Drive Reserve
2103	<i>Corymbia ficifolia</i>	Red-flowering Gum	Semi-mature	Australian native	<200	<3	Poor	Fair	6-10			None required		NA	TR651339	Park	Merri Drive Reserve
2104	<i>Eucalyptus melliodora</i>	Yellow Box	Semi-mature	Victorian native	<200	6-10	Fair	Fair	30+			None required		NA	TR651344	Park	Merri Drive Reserve
2105	<i>Eucalyptus scoparia</i>	Wallangarra White Gum	Semi-mature	Australian native	201-400	6-10	Fair	Fair	30+			None required		NA	TR651345	Park	Merri Drive Reserve
2106	<i>Eucalyptus scoparia</i>	Wallangarra White Gum	Semi-mature	Australian native	201-400	6-10	Fair	Fair	15-30			None required		NA	TR651386	Street	Merri Dr
2107	<i>Eucalyptus scoparia</i>	Wallangarra White Gum	Semi-mature	Australian native	201-400	11-15	Fair	Fair	15-30			None required		NA	TR651389	Street	Merri Dr
2108	<i>Eucalyptus scoparia</i>	Wallangarra White Gum	Semi-mature	Australian native	201-400	11-15	Fair	Fair	15-30			None required		NA	TR651395	Street	Merri Dr
2109	<i>Eucalyptus scoparia</i>	Wallangarra White Gum	Semi-mature	Australian native	201-400	11-15	Fair	Fair	15-30			None required		NA	TR651394	Street	Merri Dr
2110	<i>Eucalyptus camaldulensis</i>	River Red Gum	Semi-mature	Victorian native	401-600	11-15	Fair	Poor	15-30	Outer row of trees planted adjacent to property boundary. Included bark forks.		Selective pruning	Reduce lesser co-dominant stem	Low (24+ mths)	TR651414	Street	Lake King Cir
2111	<i>Eucalyptus camaldulensis</i>	River Red Gum	Semi-mature	Victorian native	201-400	6-10	Fair	Fair	15-30	Outer row of trees planted adjacent to property boundary.		None required		NA	TR651415	Street	Lake King Cir
2112	<i>Eucalyptus camaldulensis</i>	River Red Gum	Semi-mature	Victorian native	401-600	11-15	Fair	Fair	10-15	Outer row of trees planted adjacent to property boundary. Tree is <1m to driveway.		None required		NA	TR651416	Street	Lake King Cir
2113	<i>Eucalyptus camaldulensis</i>	River Red Gum	Semi-mature	Victorian native	201-400	6-10	Fair	Fair	15-30	Outer row of trees planted adjacent to property boundary.		None required		NA	TR651417	Street	Lake King Cir
2114	<i>Eucalyptus camaldulensis</i>	River Red Gum	Semi-mature	Victorian native	401-600	11-15	Fair	Fair	15-30	Outer row of trees planted adjacent to property boundary.		None required		NA	TR651418	Street	Lake King Cir
2115	<i>Eucalyptus camaldulensis</i>	River Red Gum	Semi-mature	Victorian native	401-600	6-10	Poor	Fair	6-10	Outer row of trees planted adjacent to property boundary. Foliage sparse - possums. Tree <1.5m to driveway.		Re-inspect	Monitor over next year	NA	TR651419	Street	Lake King Cir
2116	<i>Eucalyptus camaldulensis</i>	River Red Gum	Semi-mature	Victorian native	401-600	6-10	Fair	Fair	15-30			None required		NA	TR651385	Street	Lake King Cir
2117	<i>Eucalyptus camaldulensis</i>	River Red Gum	Semi-mature	Victorian native	201-400	11-15	Fair	Fair	15-30			None required		NA	TR651384	Street	Lake King Cir
2118	<i>Eucalyptus cladocalyx</i>	Sugar Gum	Semi-mature	Australian native	401-600	11-15	Fair	Fair	15-30			None required		NA	TR651383	Street	Lake King Cir
2119	<i>Eucalyptus camaldulensis</i>	River Red Gum	Semi-mature	Victorian native	401-600	11-15	Fair	Fair	15-30	Next to sewer.		None required		NA	TR651380	Street	Lake King Cir
2120	<i>Eucalyptus cladocalyx</i>	Sugar Gum	Semi-mature	Australian native	401-600	11-15	Fair	Fair	15-30	Acute forks.		None required		NA	TR651379	Street	Lake King Cir
2121	<i>Eucalyptus cladocalyx</i>	Sugar Gum	Semi-mature	Australian native	401-600	6-10	Fair	Fair	15-30	Acute forks.		None required		NA	TR651378	Street	Lake King Cir
2122	<i>Acacia baileyana</i>	Cootamundra Wattle	Semi-mature	Australian native	<200	3-5	Fair	Fair	6-10			None required		NA	TR651381	Street	Lake King Cir
2123	<i>Eucalyptus cladocalyx</i>	Sugar Gum	Semi-mature	Australian native	401-600	11-15	Fair	Fair	15-30			None required		NA	TR651382	Street	Lake King Cir
2124	<i>Eucalyptus camaldulensis</i>	River Red Gum	Semi-mature	Victorian native	401-600	11-15	Fair	Fair	15-30	Outer row of trees planted adjacent to property boundary.		None required		NA	TR651493	Street	Lake King Cir
2125	<i>Eucalyptus leucoxydon</i> subsp. <i>megalocarpa</i>	Large-fruited Yellow Gum	Young	Australian native	<200	<3	Fair	Fair	30+			None required		NA	TR651494	Street	Lake King Cir
2126	<i>Corymbia citriodora</i> 'Scentuous'	Lemon-scented Gum	Young	Australian native	<200	<3	Fair	Fair	30+			None required		NA	TR651495	Street	Lake King Cir
2127	<i>Eucalyptus camaldulensis</i>	River Red Gum	Semi-mature	Victorian native	401-600	11-15	Fair	Fair	15-30	Outer row of trees planted adjacent to property boundary. Congested primary union.		None required		NA	TR651496	Street	Lake King Cir
2128	<i>Eucalyptus camaldulensis</i>	River Red Gum	Semi-mature	Victorian native	201-400	11-15	Fair	Fair	15-30	Outer row of trees planted adjacent to property boundary.		None required		NA	TR651498	Street	Lake King Cir
2129	<i>Corymbia maculata</i>	Spotted Gum	Semi-mature	Victorian native	401-600	11-15	Good	Fair	30+			None required		NA	TR651499	Street	Moreton Lane
2130	<i>Eucalyptus camaldulensis</i>	River Red Gum	Semi-mature	Victorian native	401-600	11-15	Fair	Fair	15-30	Outer row of trees planted adjacent to property boundary. Acute forks. <2m from kerb.		None required		NA	TR651500	Street	Lake King Cir
2131	<i>Eucalyptus camaldulensis</i>	River Red Gum	Semi-mature	Victorian native	201-400	6-10	Fair	Fair	15-30	Outer row of trees planted adjacent to property boundary.		None required		NA	TR651501	Street	Lake King Cir



No	Species	Common Name	Age Class	Origin/Type	DBH (mm)	Height (m)	Health	Structure	ULE (yrs)	Comments	Inappropriate?	Primary Works	Works Details	Works Priority	Citywide ID	Site Type	Site Name
2132	<i>Eucalyptus camaldulensis</i>	River Red Gum	Semi-mature	Victorian native	401-600	11-15	Fair	Fair	6-10	Outer row of trees planted adjacent to property boundary. Minor driveway conflict. Narrow space between two driveways. Consider replacement with smaller tree species.	Location-Infra	Tree removal and replacement	Remove and grind stump	Low (24+ mths)	TR651502	Street	Lake King Cir
2133	<i>Acacia melanoxylon</i>	Blackwood	Semi-mature	Victorian native	<200	6-10	Poor	Fair	0-5			Tree removal and replacement	Remove and grind stump	Med (<12 mths)	TR651794	Street	Shoalwater Dr
2134	<i>Acacia melanoxylon</i>	Blackwood	Semi-mature	Victorian native	<200	3-5	Fair	Fair	6-10			None required		NA	TR651793	Street	Shoalwater Dr
2135	<i>Brachychiton populneus x acerifolius 'Jerilderie Red'</i>	Jerilderie Red Flame Tree	Young	Australian native	<200	<3	Fair	Fair	30+			None required		NA	TR651792	Street	Broadwater Dr
2136	<i>Brachychiton populneus x acerifolius 'Jerilderie Red'</i>	Jerilderie Red Flame Tree	Young	Australian native	<200	<3	Fair	Fair	30+			None required		NA	TR651791	Street	Broadwater Dr
2137	<i>Brachychiton populneus x acerifolius 'Jerilderie Red'</i>	Jerilderie Red Flame Tree	Young	Australian native	<200	<3	Fair	Fair	30+			None required		NA	TR651790	Street	Broadwater Dr
2138	<i>Brachychiton populneus x acerifolius 'Jerilderie Red'</i>	Jerilderie Red Flame Tree	Young	Australian native	<200	<3	Poor	Fair	0-5			Tree removal and replacement	Remove to cut stump	Med (<12 mths)	TR651789	Street	Broadwater Dr
2139	<i>Brachychiton populneus x acerifolius 'Jerilderie Red'</i>	Jerilderie Red Flame Tree	Young	Australian native	<200	<3	Fair	Fair	30+			None required		NA	TR651788	Street	Broadwater Dr
2140	<i>Brachychiton populneus x acerifolius 'Jerilderie Red'</i>	Jerilderie Red Flame Tree	Young	Australian native	<200	<3	Fair	Fair	30+			None required		NA	TR651787	Street	Broadwater Dr
2141	<i>Brachychiton populneus x acerifolius 'Jerilderie Red'</i>	Jerilderie Red Flame Tree	Young	Australian native	<200	<3	Fair	Fair	30+			None required		NA	TR651786	Street	Broadwater Dr
2142	<i>Brachychiton populneus x acerifolius 'Jerilderie Red'</i>	Jerilderie Red Flame Tree	Young	Australian native	<200	<3	Fair	Fair	30+			None required		NA	TR651785	Street	Broadwater Dr
2143	<i>Brachychiton populneus x acerifolius 'Jerilderie Red'</i>	Jerilderie Red Flame Tree	Young	Australian native	<200	<3	Fair	Fair	30+			None required		NA	TR651783	Street	Broadwater Dr
2144	<i>Corymbia maculata</i>	Spotted Gum	Semi-mature	Victorian native	401-600	11-15	Good	Fair	30+			None required		NA		Street	Moreton Lane
2145	<i>Eucalyptus scoparia</i>	Wallangarra White Gum	Semi-mature	Australian native	<200	3-5	Fair	Fair	30+			None required		NA		Street	Moreton Lane
2146	<i>Eucalyptus scoparia</i>	Wallangarra White Gum	Mature	Australian native	401-600	6-10	Fair	Fair	15-30	Acute forks.		None required		NA		Street	Moreton Lane
2147	<i>Eucalyptus scoparia</i>	Wallangarra White Gum	Semi-mature	Australian native	201-400	6-10	Fair	Fair	15-30	Reduced foliage density.		None required		NA		Street	Moreton Lane
2148	<i>Eucalyptus scoparia</i>	Wallangarra White Gum	Semi-mature	Australian native	201-400	6-10	Fair	Fair	15-30	Acute forks.		None required		NA		Street	Moreton Lane
2149	<i>Eucalyptus mannifera</i>	Brittle Gum	Mature	Australian native	401-600	6-10	Fair	Fair	15-30	Reduced foliage density.		None required		NA		Street	Moreton Lane
2150	<i>Corymbia maculata</i>	Spotted Gum	Semi-mature	Victorian native	201-400	6-10	Fair	Fair	10-15	Foliage sparse - possums.		None required		NA		Street	Moreton Lane
2151	<i>Acacia melanoxylon</i>	Blackwood	Semi-mature	Victorian native	<200	3-5	Poor	Fair	0-5			Tree removal and replacement	Remove and grind stump	Med (<12 mths)	TR651784	Street	Broadwater Dr
2152	<i>Brachychiton populneus x acerifolius 'Jerilderie Red'</i>	Jerilderie Red Flame Tree	Young	Australian native	<200	<3	Fair	Fair	30+			None required		NA	TR651782	Street	Broadwater Dr
2153	<i>Brachychiton populneus x acerifolius 'Jerilderie Red'</i>	Jerilderie Red Flame Tree	Young	Australian native	<200	<3	Poor	Fair	0-5			Tree removal and replacement	Remove to cut stump	Med (<12 mths)	TR651781	Street	Broadwater Dr
2154	<i>Brachychiton populneus x acerifolius 'Jerilderie Red'</i>	Jerilderie Red Flame Tree	Young	Australian native	<200	<3	Poor	Fair	0-5			Tree removal and replacement	Remove to cut stump	Med (<12 mths)	TR651777	Street	Broadwater Dr
2155	<i>Brachychiton populneus x acerifolius 'Jerilderie Red'</i>	Jerilderie Red Flame Tree	Young	Australian native	<200	<3	Poor	Fair	6-10			None required		NA	TR1000809	Street	Broadwater Dr
2156	<i>Brachychiton populneus x acerifolius 'Jerilderie Red'</i>	Jerilderie Red Flame Tree	Young	Australian native	<200	<3	Fair	Fair	10-15			None required		NA	TR651776	Street	Broadwater Dr
2157	<i>Brachychiton populneus x acerifolius 'Jerilderie Red'</i>	Jerilderie Red Flame Tree	Young	Australian native	<200	<3	Fair	Fair	15-30			None required		NA	TR651775	Street	Broadwater Dr
2158	<i>Brachychiton populneus x acerifolius 'Jerilderie Red'</i>	Jerilderie Red Flame Tree	Young	Australian native	<200	<3	Fair	Fair	15-30			None required		NA	TR651773	Street	Broadwater Dr
2159	<i>Brachychiton populneus x acerifolius 'Jerilderie Red'</i>	Jerilderie Red Flame Tree	Young	Australian native	<200	<3	Dead	Fair	0-5			Tree removal and replacement	Remove to cut stump	Med (<12 mths)	TR1000811	Street	Broadwater Dr
2160	<i>Brachychiton populneus x acerifolius 'Jerilderie Red'</i>	Jerilderie Red Flame Tree	Young	Australian native	<200	<3	Poor	Fair	6-10			None required		NA	TR651771	Street	Broadwater Dr
2161	<i>Brachychiton populneus x acerifolius 'Jerilderie Red'</i>	Jerilderie Red Flame Tree	Young	Australian native	<200	<3	Fair	Fair	10-15			None required		NA	TR651770	Street	Broadwater Dr
2162	<i>Brachychiton populneus x acerifolius 'Jerilderie Red'</i>	Jerilderie Red Flame Tree	Young	Australian native	<200	<3	Fair	Fair	6-10			None required		NA	TR651768	Street	Broadwater Dr
2163	<i>Tristaniopsis laurina</i>	Kanooka	Young	Australian native	<200	<3	Fair	Fair	6-10			None required		NA	TR651772	Street	The Mews
2164	<i>Acacia melanoxylon</i>	Blackwood	Mature	Victorian native	201-400	3-5	Fair	Fair	6-10			None required		NA	TR651778	Street	Broadwater Dr
2165	<i>Eucalyptus scoparia</i>	Wallangarra White Gum	Semi-mature	Australian native	201-400	6-10	Fair	Fair	15-30			None required		NA	TR651780	Park	Jardine Terrace Reserve
2166	<i>Bursaria spinosa</i>	Sweet Bursaria	Semi-mature	Victorian native	<200	3-5	Fair	Fair	10-15			None required		NA	TR651779	Park	Jardine Terrace Reserve



No	Species	Common Name	Age Class	Origin/Type	DBH (mm)	Height (m)	Health	Structure	ULE (yrs)	Comments	Inappropriate?	Primary Works	Works Details	Works Priority	Citywide ID	Site Type	Site Name
2167	<i>Eucalyptus camaldulensis</i>	River Red Gum	Semi-mature	Victorian native	201-400	11-15	Fair	Fair	30+			None required		NA		Park - Near Road	Jardine Terrace Reserve
2168	<i>Eucalyptus leucoxylon</i>	Yellow Gum	Semi-mature	Victorian native	201-400	6-10	Fair	Fair	30+			None required		NA		Park	Jardine Terrace Reserve
2169	<i>Eucalyptus leucoxylon</i>	Yellow Gum	Semi-mature	Victorian native	201-400	6-10	Fair	Fair	30+			None required		NA		Park	Jardine Terrace Reserve
2170	<i>Eucalyptus leucoxylon</i>	Yellow Gum	Semi-mature	Victorian native	201-400	6-10	Fair	Fair	30+			None required		NA		Park	Jardine Terrace Reserve
2171	<i>Eucalyptus camaldulensis</i>	River Red Gum	Semi-mature	Victorian native	201-400	6-10	Fair	Poor	15-30	Acute forks.		None required		NA		Park	Jardine Terrace Reserve
2172	<i>Eucalyptus leucoxylon</i> 'Rosea'	Pink-flowered Yellow Gum	Semi-mature	Australian native	201-400	3-5	Fair	Fair	15-30			None required		NA	TR651852	Park - Near Road	Jardine Terrace Reserve
2173	<i>Eucalyptus camaldulensis</i>	River Red Gum	Semi-mature	Victorian native	201-400	6-10	Fair	Fair	30+			None required		NA	TR651851	Park	Jardine Terrace Reserve
2174	<i>Corymbia maculata</i>	Spotted Gum	Semi-mature	Victorian native	201-400	6-10	Fair	Fair	30+			None required		NA	TR651850	Street	Jardine Terrace Reserve
2175	<i>Eucalyptus camaldulensis</i>	River Red Gum	Semi-mature	Victorian native	201-400	6-10	Fair	Fair	15-30	Past limb failure.		None required		NA	TR651849	Park - Near Road	Jardine Terrace Reserve
2176	<i>Corymbia maculata</i>	Spotted Gum	Semi-mature	Victorian native	201-400	11-15	Good	Fair	30+	Desire trail over root zone ~2-3m away from tree.		None required		NA	TR651848	Park - Near Road	Jardine Terrace Reserve
2177	<i>Corymbia maculata</i>	Spotted Gum	Semi-mature	Victorian native	401-600	11-15	Good	Fair	30+	Closer to colourbond fence		None required		NA		Park - Near Road	Jardine Terrace Reserve
2178	<i>Corymbia ficifolia</i>	Red-flowering Gum	Semi-mature	Australian native	<200	<3	Poor	Fair	6-10			Tree removal and replacement	Remove and grind stump	Low (24+ mths)	TR651847	Street	Jardine Tce
2179	<i>Corymbia maculata</i>	Spotted Gum	Semi-mature	Victorian native	<200	3-5	Fair	Fair	30+			None required		NA		Park	Jardine Terrace Reserve
2180	<i>Corymbia maculata</i>	Spotted Gum	Semi-mature	Victorian native	201-400	6-10	Good	Fair	30+			None required		NA		Park	Jardine Terrace Reserve
2181	<i>Corymbia ficifolia</i>	Red-flowering Gum	Semi-mature	Australian native	<200	<3	Poor	Fair	0-5			Tree removal and replacement	Remove and grind stump	Low (24+ mths)	TR651846	Street	Jardine Tce
2182	<i>Eucalyptus camaldulensis</i>	River Red Gum	Semi-mature	Victorian native	201-400	6-10	Fair	Fair	30+			None required		NA	TR651853	Park	Jardine Terrace Reserve
2183	<i>Bursaria spinosa</i>	Sweet Bursaria	Semi-mature	Victorian native	<200	3-5	Fair	Fair	15-30			None required		NA	TR651854	Park	Jardine Terrace Reserve
2184	<i>Eucalyptus camaldulensis</i>	River Red Gum	Semi-mature	Victorian native	201-400	6-10	Fair	Fair	15-30	Too close to Spotted Gum for both trees to achieve full size.	Location-Density	Tree removal	Remove and grind stump	Low (24+ mths)	TR651857	Park	Jardine Terrace Reserve
2185	<i>Corymbia maculata</i>	Spotted Gum	Semi-mature	Victorian native	201-400	6-10	Fair	Fair	30+			None required		NA	TR651856	Park	Jardine Terrace Reserve
2186	<i>Eucalyptus scoparia</i>	Wallangarra White Gum	Mature	Australian native	401-600	6-10	Good	Fair	30+			None required		NA	TR651855	Park	Jardine Terrace Reserve
2187	<i>Eucalyptus scoparia</i>	Wallangarra White Gum	Semi-mature	Australian native	201-400	3-5	Dead	Fair	0-5			Tree removal and replacement	Remove and grind stump	Med (<12 mths)		Park	Jardine Terrace Reserve
2188	<i>Eucalyptus cladocalyx</i>	Sugar Gum	Semi-mature	Australian native	201-400	3-5	Fair	Fair	10-15			None required		NA	TR651769	Street	Broadwater Dr
2189	<i>Brachychiton populneus x acerifolius</i> 'Jerilderie Red'	Jerilderie Red Flame Tree	Young	Australian native	<200	<3	Poor	Fair	6-10			None required		NA	TR1000814	Street	Broadwater Dr
2190	<i>Eucalyptus leucoxylon</i> 'Rosea'	Pink-flowered Yellow Gum	Semi-mature	Australian native	<200	3-5	Fair	Fair	15-30			None required		NA	TR651823	Street	Bluegrass Cl
2191	<i>Eucalyptus leucoxylon</i> 'Rosea'	Pink-flowered Yellow Gum	Semi-mature	Australian native	<200	3-5	Fair	Fair	15-30			None required		NA	TR651822	Street	Bluegrass Cl
2192	<i>Eucalyptus leucoxylon</i> 'Rosea'	Pink-flowered Yellow Gum	Semi-mature	Australian native	201-400	6-10	Good	Fair	15-30			None required		NA	TR651825	Street	Bluegrass Cl
2193	<i>Eucalyptus leucoxylon</i> 'Rosea'	Pink-flowered Yellow Gum	Semi-mature	Australian native	<200	6-10	Fair	Fair	15-30			None required		NA	TR651824	Street	Bluegrass Cl
2194	<i>Eucalyptus leucoxylon</i> subsp. megalocarpa	Large-fruited Yellow Gum	Semi-mature	Australian native	<200	3-5	Fair	Fair	15-30			None required		NA	TR651826	Street	Bluegrass Cl
2195	<i>Eucalyptus leucoxylon</i> 'Rosea'	Pink-flowered Yellow Gum	Semi-mature	Australian native	201-400	6-10	Fair	Fair	15-30			None required		NA	TR651827	Street	Bluegrass Cl
2196	<i>Corymbia ficifolia</i>	Red-flowering Gum	Semi-mature	Australian native	<200	<3	Fair	Fair	10-15			None required		NA	TR651828	Street	Bluegrass Cl
2197	<i>Corymbia ficifolia</i>	Red-flowering Gum	Semi-mature	Australian native	<200	<3	Fair	Fair	10-15			None required		NA	TR651829	Street	Bluegrass Cl
2198	<i>Eucalyptus leucoxylon</i> 'Rosea'	Pink-flowered Yellow Gum	Semi-mature	Australian native	<200	3-5	Fair	Fair	15-30	<1.5m from driveway but small spp.		None required		NA	TR651830	Street	Bluegrass Cl
2199	<i>Eucalyptus leucoxylon</i> subsp. megalocarpa	Large-fruited Yellow Gum	Semi-mature	Australian native	201-400	6-10	Good	Fair	15-30	<1.5m from driveway but small spp.		None required		NA	TR651831	Street	Bluegrass Cl
2200	<i>Eucalyptus leucoxylon</i> 'Rosea'	Pink-flowered Yellow Gum	Semi-mature	Australian native	201-400	6-10	Fair	Fair	15-30			None required		NA	TR651832	Street	Bluegrass Cl
2201	<i>Eucalyptus leucoxylon</i> 'Rosea'	Pink-flowered Yellow Gum	Semi-mature	Australian native	<200	6-10	Fair	Fair	15-30			None required		NA	TR651833	Street	Bluegrass Cl
2202	<i>Eucalyptus leucoxylon</i> 'Rosea'	Pink-flowered Yellow Gum	Semi-mature	Australian native	<200	3-5	Fair	Fair	15-30			None required		NA	TR651835	Street	Bluegrass Cl
2203	<i>Corymbia ficifolia</i>	Red-flowering Gum	Semi-mature	Australian native	<200	<3	Fair	Fair	10-15			None required		NA	TR651834	Street	Bluegrass Cl
2204	<i>Corymbia ficifolia</i>	Red-flowering Gum	Semi-mature	Australian native	<200	<3	Fair	Fair	10-15			None required		NA	TR651837	Street	Bluegrass Cl
2205	<i>Corymbia ficifolia</i>	Red-flowering Gum	Semi-mature	Australian native	201-400	3-5	Fair	Fair	15-30			None required		NA	TR651837	Street	Bluegrass Cl



No	Species	Common Name	Age Class	Origin/Type	DBH (mm)	Height (m)	Health	Structure	ULE (yrs)	Comments	Inappropriate?	Primary Works	Works Details	Works Priority	Citywide ID	Site Type	Site Name
2206	<i>Corymbia ficifolia</i>	Red-flowering Gum	Mature	Australian native	201-400	3-5	Fair	Fair	6-10			None required		NA	TR651836	Street	Bluegrass Cl
2207	<i>Acacia melanoxylon</i>	Blackwood	Semi-mature	Victorian native	<200	3-5	Fair	Fair	6-10			None required		NA	TR651811	Street	Shoalwater Dr
2208	<i>Brachychiton populneus x acerifolius 'Jerilderie Red'</i>	Jerilderie Red Flame Tree	Young	Australian native	<200	<3	Fair	Fair	15-30			None required		NA	TR651810	Street	Shoalwater Dr
2209	<i>Brachychiton populneus x acerifolius 'Jerilderie Red'</i>	Jerilderie Red Flame Tree	Young	Australian native	<200	<3	Fair	Fair	15-30			None required		NA	TR540295	Street	Shoalwater Dr
2210	<i>Brachychiton populneus x acerifolius 'Jerilderie Red'</i>	Jerilderie Red Flame Tree	Young	Australian native	<200	<3	Fair	Fair	6-10			None required		NA	TR651808	Street	Shoalwater Dr
2211	<i>Brachychiton populneus x acerifolius 'Jerilderie Red'</i>	Jerilderie Red Flame Tree	Young	Australian native	<200	<3	Fair	Fair	15-30			None required		NA	TR651807	Street	Shoalwater Dr
2212	<i>Brachychiton populneus x acerifolius 'Jerilderie Red'</i>	Jerilderie Red Flame Tree	Young	Australian native	<200	<3	Fair	Fair	15-30			None required		NA	TR651805	Street	Shoalwater Dr
2213	<i>Brachychiton populneus x acerifolius 'Jerilderie Red'</i>	Jerilderie Red Flame Tree	Young	Australian native	<200	<3	Fair	Fair	15-30			None required		NA	TR651803	Street	Shoalwater Dr
2214	<i>Lophostemon confertus</i>	Brush Box	Young	Australian native	<200	<3	Fair	Fair	30+			None required		NA	TR651806	Street	Shoalwater Dr
2215	<i>Corymbia maculata</i>	Spotted Gum	Semi-mature	Victorian native	<200	11-15	Fair	Fair	15-30			None required		NA	TR651804	Street	Shoalwater Dr
2216	<i>Olea europaea</i>	Olive	Young	Exotic evergreen	<200	<3	Fair	Fair	30+			None required		NA	TR651802	Street	Shoalwater Dr
2217	<i>Corymbia maculata</i>	Spotted Gum	Semi-mature	Victorian native	201-400	11-15	Fair	Fair	15-30			None required		NA	TR651801	Street	Shoalwater Dr
2218	<i>Corymbia maculata</i>	Spotted Gum	Semi-mature	Victorian native	201-400	6-10	Fair	Fair	15-30			None required		NA	TR651799	Street	Shoalwater Dr
2219	<i>Acacia melanoxylon</i>	Blackwood	Semi-mature	Victorian native	<200	3-5	Poor	Fair	0-5			Tree removal and replacement	Remove and grind stump	Med (<12 mths)	TR651797	Street	Shoalwater Dr
2220	<i>Brachychiton populneus x acerifolius 'Jerilderie Red'</i>	Jerilderie Red Flame Tree	Young	Australian native	<200	<3	Fair	Fair	15-30			None required		NA	TR651796	Street	Shoalwater Dr

## Appendix 2A: Tree Location Plan (Work Priorities)

Refer to the following **12 pages**.





- LEGEND**
- Work Priorities
- ◆ Med (<12 mths)
  - Low (24+ mths)
  - NA
  - ULE 6-10 years
  - ULE 0-5 years
  - ✕ Citywide trees not on site / removed

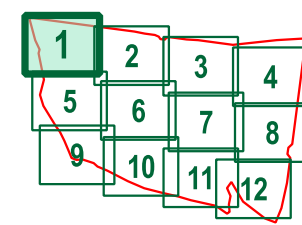

**APPENDIX 2A**  
**TREE LOCATION**  
**PLAN - Map 1 / 12**  
**(Work Priorities)**

**PROJECT**  
 Waterways Tree Assessment

<b>TL REF.</b> 011601	<b>MAP NO.</b> 1 / 12
<b>CLIENT</b> City of Kingston	<b>DATE</b> 2021-08-13

**DATA SOURCES**  
 Aerial imagery — Nearmap 2021-04-29

**TREE LOCATION DISCLAIMER**  
 Tree locations based on aerials and supplied locations

**COORDINATE REFERENCE SYSTEM**  
 EPSG:28355 | GDA 94 MGA Zone 55



**TREELOGIC PTY LTD** 4 / 21 Eugene Tce  
 ABN: 95 080 021 610 Ringwood, VIC  
 TEL: 1300 656 926 Australia 3134







- LEGEND**
- Work Priorities**
- ◆ Med (<12 mths)
  - Low (24+ mths)
  - NA
  - ULE 6-10 years
  - ULE 0-5 years
  - ✕ Citywide trees not on site / removed

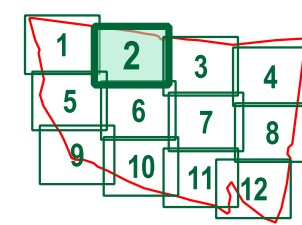

**APPENDIX 2A**  
**TREE LOCATION**  
**PLAN - Map 2 / 12**  
**(Work Priorities)**

**PROJECT**  
 Waterways Tree Assessment

<b>TL REF.</b> 011601	<b>MAP NO.</b> 2 / 12
<b>CLIENT</b> City of Kingston	<b>DATE</b> 2021-08-13

**DATA SOURCES**  
 Aerial imagery — Nearmap 2021-04-29

**TREE LOCATION DISCLAIMER**  
 Tree locations based on aerials and supplied locations

**COORDINATE REFERENCE SYSTEM**  
 EPSG:28355 | GDA 94 MGA Zone 55



**TREELOGIC PTY LTD** 4 / 21 Eugene Tce  
 ABN: 95 080 021 610 Ringwood, VIC  
 TEL: 1300 656 926 Australia 3134







**LEGEND**

- Work Priorities**
- ◆ Med (<12 mths)
  - Low (24+ mths)
  - NA
  - ULE 6-10 years
  - ULE 0-5 years
  - ✕ Citywide trees not on site / removed
- Self-sown trees**
- Possibly retain
  - Remove

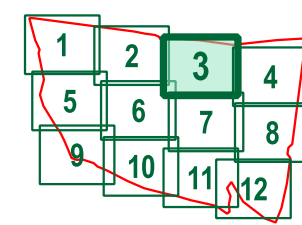

**APPENDIX 2A**  
**TREE LOCATION**  
**PLAN - Map 3 / 12**  
**(Work Priorities)**

**PROJECT**  
 Waterways Tree Assessment

<b>TL REF.</b> 011601	<b>MAP NO.</b> 3 / 12
<b>CLIENT</b> City of Kingston	<b>DATE</b> 2021-08-13

**DATA SOURCES**  
 Aerial imagery — Nearmap 2021-04-29

**TREE LOCATION DISCLAIMER**  
 Tree locations based on aerials and supplied locations

**COORDINATE REFERENCE SYSTEM**  
 EPSG:28355 | GDA 94 MGA Zone 55



**TREELOGIC PTY LTD** 4 / 21 Eugene Tce  
 ABN: 95 080 021 610 Ringwood, VIC  
 TEL: 1300 656 926 Australia 3134







**LEGEND**

- Work Priorities**
- ▲ High (<6 mths)
  - ◆ Med (<12 mths)
  - Low (24+ mths)
  - NA
  - Regular inspection
  - ULE 6-10 years
  - ULE 0-5 years
  - ✕ Citywide trees not on site / removed
- Self-sown trees**
- Possibly retain
  - Remove

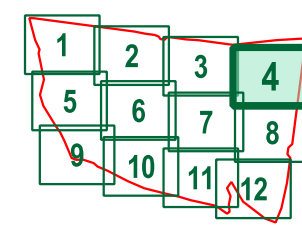

**APPENDIX 2A**  
**TREE LOCATION**  
**PLAN - Map 4 / 12**  
**(Work Priorities)**

**PROJECT**  
 Waterways Tree Assessment

<b>TL REF.</b> 011601	<b>MAP NO.</b> 4 / 12
<b>CLIENT</b> City of Kingston	<b>DATE</b> 2021-08-13

**DATA SOURCES**  
 Aerial imagery — Nearmap 2021-04-29

**TREE LOCATION DISCLAIMER**  
 Tree locations based on aerials and supplied locations

**COORDINATE REFERENCE SYSTEM**  
 EPSG:28355 | GDA 94 MGA Zone 55



**TREELOGIC PTY LTD** 4 / 21 Eugene Tce  
 ABN: 95 080 021 610 Ringwood, VIC  
 TEL: 1300 656 926 Australia 3134





**LEGEND**

**Work Priorities**

- ▲ High (<6 mths)
- ◆ Med (<12 mths)
- Low (24+ mths)
- NA
- ULE 6-10 years
- ULE 0-5 years
- ✕ Citywide trees not on site / removed

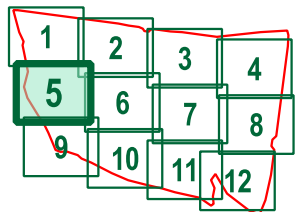

**APPENDIX 2A  
TREE LOCATION  
PLAN - Map 5 / 12  
(Work Priorities)**

**PROJECT**  
Waterways Tree Assessment

**TL REF.** 011601  
**MAP NO.** 5 / 12  
**CLIENT** City of Kingston  
**DATE** 2021-08-13

**DATA SOURCES**  
Aerial imagery — Nearmap 2021-04-29

**TREE LOCATION DISCLAIMER**  
Tree locations based on aerials and supplied locations

**COORDINATE REFERENCE SYSTEM**  
EPSG:28355 | GDA 94 MGA Zone 55



**TREELOGIC PTY LTD** 4 / 21 Eugene Tee  
ABN: 95 080 021 610 Ringwood, VIC  
TEL: 1300 656 926 Australia 3134

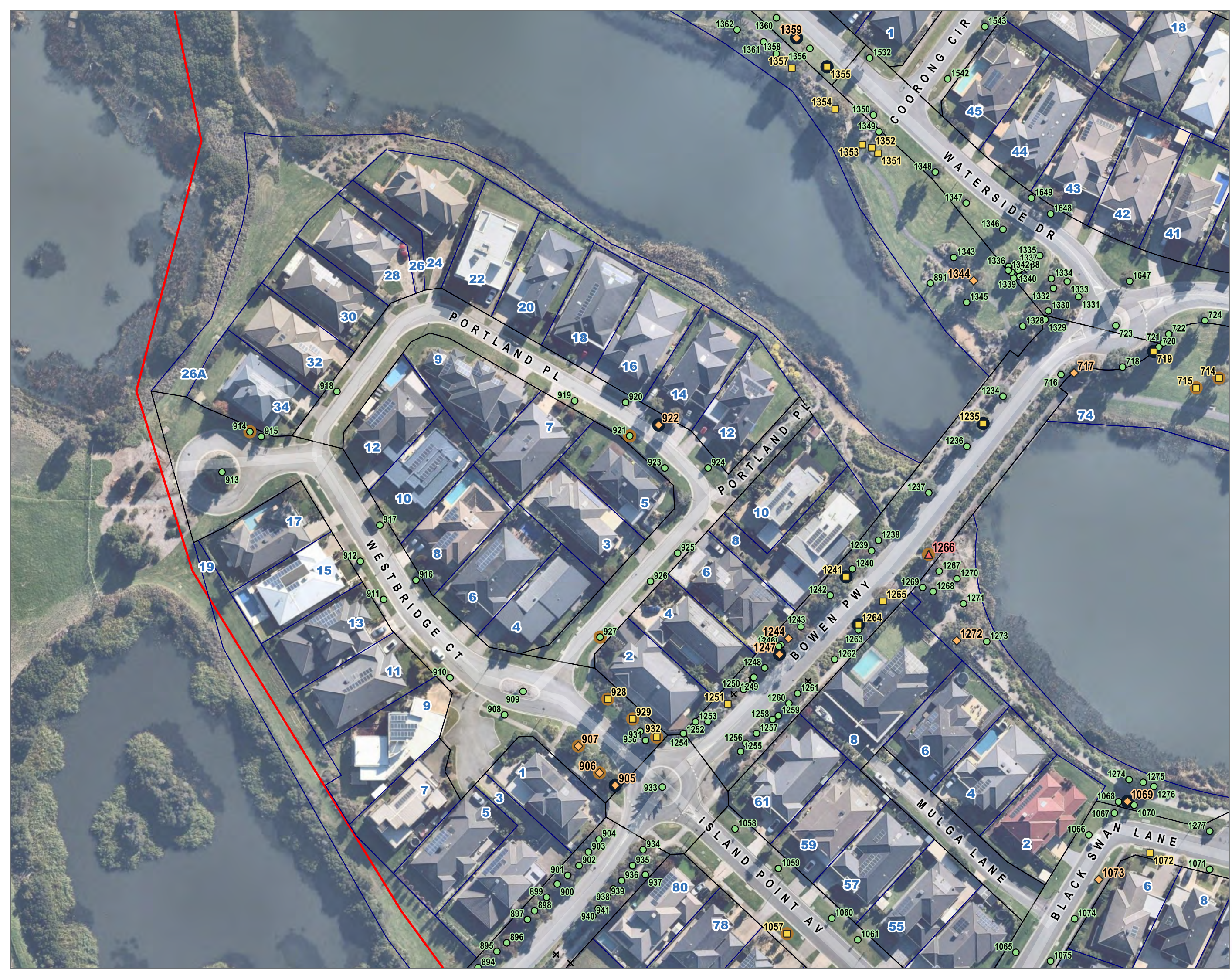





- LEGEND**
- Work Priorities**
- ▲ High (<6 mths)
  - ◆ Med (<12 mths)
  - Low (24+ mths)
  - NA
  - Regular inspection
  - ULE 6-10 years
  - ULE 0-5 years
  - ✕ Citywide trees not on site / removed
- Self-sown trees**
- Remove

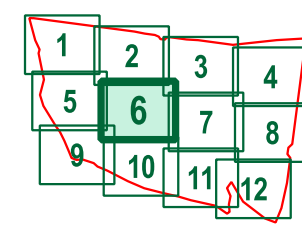

**APPENDIX 2A**  
**TREE LOCATION**  
**PLAN - Map 6 / 12**  
**(Work Priorities)**

**PROJECT**  
 Waterways Tree Assessment

TL REF.	MAP NO.
011601	6 / 12
CLIENT	DATE
City of Kingston	2021-08-13

**DATA SOURCES**  
 Aerial imagery — Nearmap 2021-04-29

**TREE LOCATION DISCLAIMER**  
 Tree locations based on aerials and supplied locations

**COORDINATE REFERENCE SYSTEM**  
 EPSG:28355 | GDA 94 MGA Zone 55



**TREELOGIC PTY LTD** 4 / 21 Eugene Tee  
 ABN: 95 080 021 610 Ringwood, VIC  
 TEL: 1300 656 926 Australia 3134





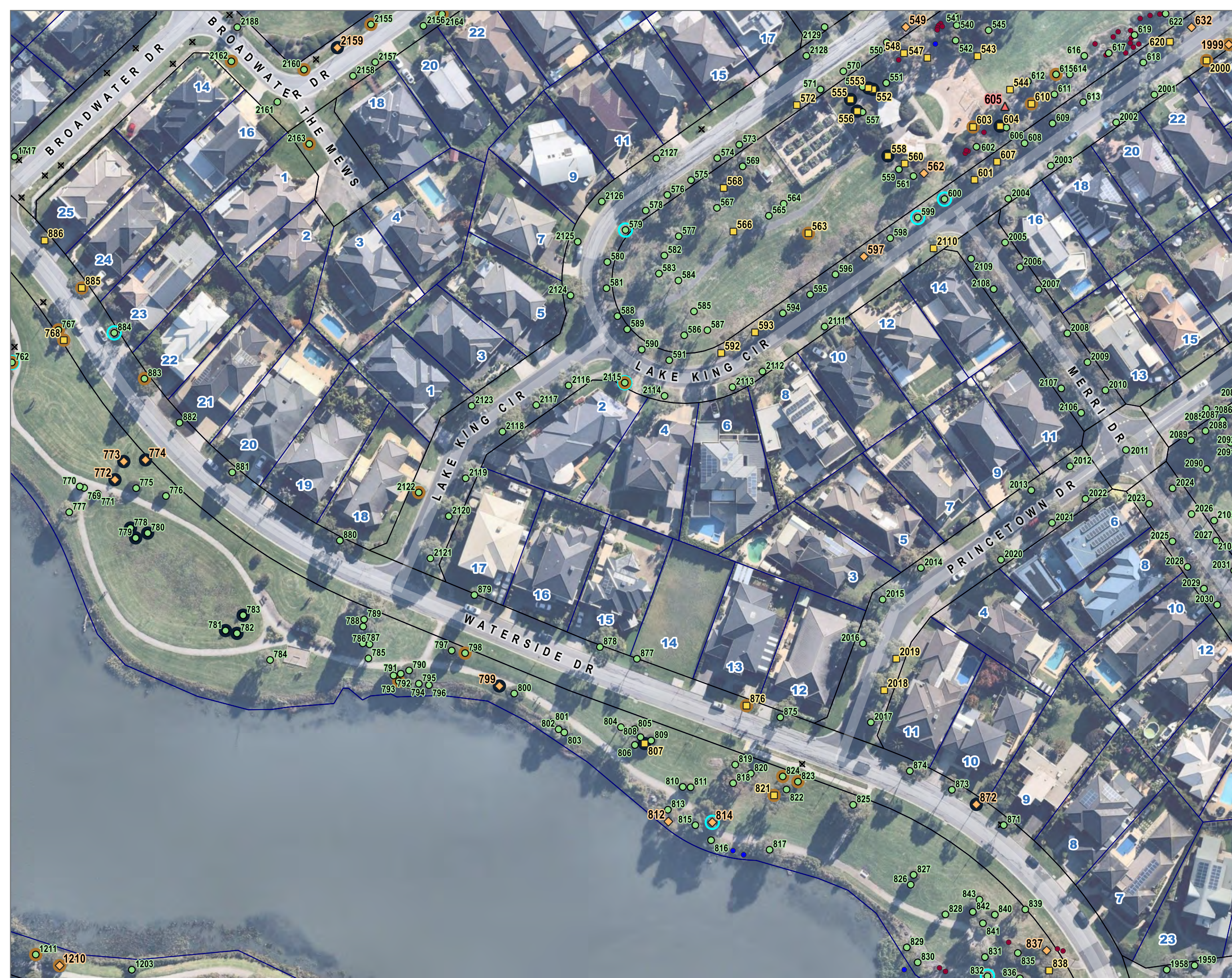

**LEGEND**

- Work Priorities**
- ▲ High (<6 mths)
  - ◆ Med (<12 mths)
  - Low (24+ mths)
  - NA
  - Regular inspection
  - ULE 6-10 years
  - ULE 0-5 years
  - ✕ Citywide trees not on site / removed
- Self-sown trees**
- Possibly retain
  - Remove

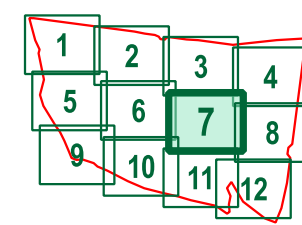

**APPENDIX 2A**  
**TREE LOCATION**  
**PLAN - Map 7 / 12**  
**(Work Priorities)**

**PROJECT**  
 Waterways Tree Assessment

<b>TL REF.</b> 011601	<b>MAP NO.</b> 7 / 12
<b>CLIENT</b> City of Kingston	<b>DATE</b> 2021-08-13

**DATA SOURCES**  
 Aerial imagery — Nearmap 2021-04-29

**TREE LOCATION DISCLAIMER**  
 Tree locations based on aerials and supplied locations

**COORDINATE REFERENCE SYSTEM**  
 EPSG:28355 | GDA 94 MGA Zone 55



**TREELOGIC PTY LTD** 4 / 21 Eugene Tce  
 ABN: 95 080 021 610 Ringwood, VIC  
 TEL: 1300 656 926 Australia 3134





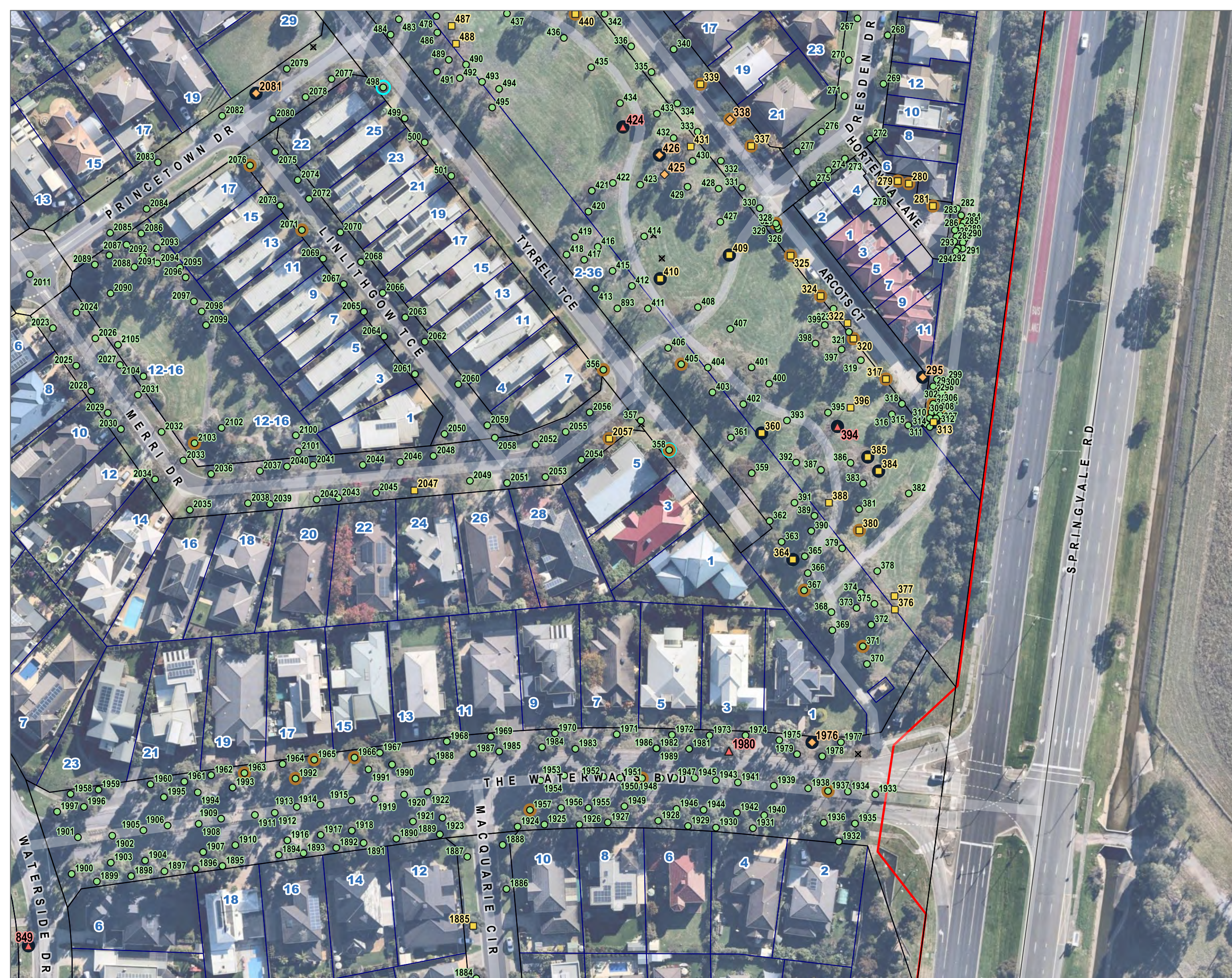

- LEGEND**
- Work Priorities**
- ▲ High (<6 mths)
  - ◆ Med (<12 mths)
  - Low (24+ mths)
  - NA
  - Regular inspection
  - ULE 6-10 years
  - ULE 0-5 years
  - ✕ Citywide trees not on site / removed

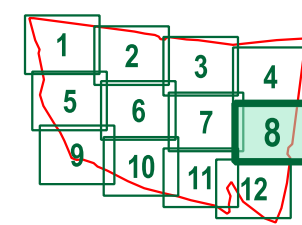

**APPENDIX 2A**  
**TREE LOCATION**  
**PLAN - Map 8 / 12**  
**(Work Priorities)**

**PROJECT**  
 Waterways Tree Assessment

<b>TL REF.</b> 011601	<b>MAP NO.</b> 8 / 12
<b>CLIENT</b> City of Kingston	<b>DATE</b> 2021-08-13

**DATA SOURCES**  
 Aerial imagery — Nearmap 2021-04-29

**TREE LOCATION DISCLAIMER**  
 Tree locations based on aerials and supplied locations

**COORDINATE REFERENCE SYSTEM**  
 EPSG:28355 | GDA 94 MGA Zone 55



**TREELOGIC PTY LTD** 4 / 21 Eugene Tce  
 Ringwood, VIC  
 ABN: 95 080 021 610  
 TEL: 1300 656 926 Australia 3134







**LEGEND**

- Work Priorities**
- Low (24+ mths)
  - NA
  - ULE 6-10 years
  - ULE 0-5 years
  - Citywide trees not on site / removed

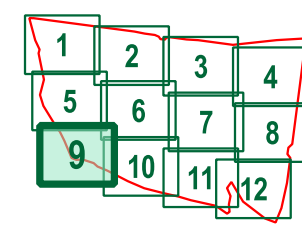

**APPENDIX 2A**  
**TREE LOCATION PLAN - Map 9 / 12**  
 (Work Priorities)

**PROJECT**  
 Waterways Tree Assessment

<b>TL REF.</b> 011601	<b>MAP NO.</b> 9 / 12
<b>CLIENT</b> City of Kingston	<b>DATE</b> 2021-08-13

**DATA SOURCES**  
 Aerial imagery — Nearmap 2021-04-29

**TREE LOCATION DISCLAIMER**  
 Tree locations based on aerials and supplied locations

**COORDINATE REFERENCE SYSTEM**  
 EPSG:28355 | GDA 94 MGA Zone 55



**TREELOGIC PTY LTD** 4 / 21 Eugene Tee  
 ABN: 95 080 021 610 Ringwood, VIC  
 TEL: 1300 656 926 Australia 3134







**LEGEND**

- Work Priorities**
- ▲ High (<6 mths)
  - ◆ Med (<12 mths)
  - Low (24+ mths)
  - NA
  - ULE 6-10 years
  - ULE 0-5 years
  - ✕ Citywide trees not on site / removed

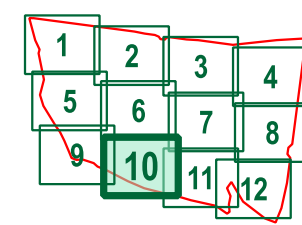

**APPENDIX 2A**  
**TREE LOCATION PLAN - Map 10 / 12**  
 (Work Priorities)

**PROJECT**  
 Waterways Tree Assessment

<b>TL REF.</b> 011601	<b>MAP NO.</b> 10 / 12
<b>CLIENT</b> City of Kingston	<b>DATE</b> 2021-08-13

**DATA SOURCES**  
 Aerial imagery — Nearmap 2021-04-29

**TREE LOCATION DISCLAIMER**  
 Tree locations based on aerials and supplied locations

**COORDINATE REFERENCE SYSTEM**  
 EPSG:28355 | GDA 94 MGA Zone 55



**TREELOGIC PTY LTD** 4 / 21 Eugene Tee  
 ABN: 95 080 021 610 Ringwood, VIC  
 TEL: 1300 656 926 Australia 3134







**LEGEND**

- Work Priorities**
- ▲ High (<6 mths)
  - ◆ Med (<12 mths)
  - Low (24+ mths)
  - NA
  - Regular inspection
  - ULE 6-10 years
  - ULE 0-5 years
  - ✕ Citywide trees not on site / removed
- Self-sown trees**
- Possibly retain
  - Remove

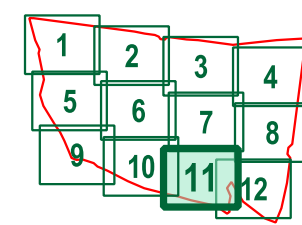

**APPENDIX 2A  
TREE LOCATION  
PLAN - Map 11 / 12  
(Work Priorities)**

**PROJECT**  
Waterways Tree Assessment

<b>TL REF.</b> 011601	<b>MAP NO.</b> 11 / 12
<b>CLIENT</b> City of Kingston	<b>DATE</b> 2021-08-13

**DATA SOURCES**  
Aerial imagery — Nearmap 2021-04-29

**TREE LOCATION DISCLAIMER**  
Tree locations based on aerials and supplied locations

**COORDINATE REFERENCE SYSTEM**  
EPSG:28355 | GDA 94 MGA Zone 55



**TREELOGIC PTY LTD** 4 / 21 Eugene Tce  
 ABN: 95 080 021 610 Ringwood, VIC  
 TEL: 1300 656 926 Australia 3134







**LEGEND**

- Work Priorities**
- ▲ High (<6 mths)
  - ◆ Med (<12 mths)
  - Low (24+ mths)
  - NA
  - ULE 6-10 years
  - ULE 0-5 years
  - ✕ Citywide trees not on site / removed
- Self-sown trees**
- Possibly retain
  - Remove

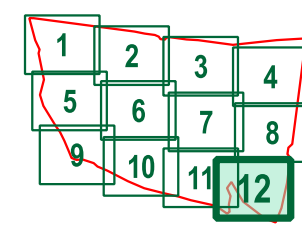

**APPENDIX 2A**  
**TREE LOCATION**  
**PLAN - Map 12 / 12**  
**(Work Priorities)**

**PROJECT**  
 Waterways Tree Assessment

<b>TL REF.</b> 011601	<b>MAP NO.</b> 12 / 12
<b>CLIENT</b> City of Kingston	<b>DATE</b> 2021-08-13

**DATA SOURCES**  
 Aerial imagery — Nearmap 2021-04-29

**TREE LOCATION DISCLAIMER**  
 Tree locations based on aerials and supplied locations

**COORDINATE REFERENCE SYSTEM**  
 EPSG:28355 | GDA 94 MGA Zone 55



**TREELOGIC PTY LTD** 4 / 21 Eugene Tee  
 ABN: 95 080 021 610 Ringwood, VIC  
 TEL: 1300 656 926 Australia 3134





## Appendix 2B: Tree Location Plan (ULE)

Refer to the following **12** pages.





- LEGEND**
- Work Priorities**
- ◆ 0-5
  - 6-10
  - ▲ 10-15
  - 15-30
  - ◆ 30+
  - Tree removals (<12 mths)
  - Tree removals (24+ mths)
  - Other works
  - ✕ Citywide trees not on site / removed

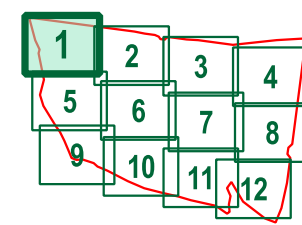

**APPENDIX 2B**  
**TREE LOCATION**  
**PLAN - Map 1 / 12**  
**(ULE)**

**PROJECT**  
 Waterways Tree Assessment

TL REF.	MAP NO.
011601	1 / 12
CLIENT	DATE
City of Kingston	2021-08-13

**DATA SOURCES**  
 Aerial imagery — Nearmap 2021-04-29

**TREE LOCATION DISCLAIMER**  
 Tree locations based on aerials and supplied locations

**COORDINATE REFERENCE SYSTEM**  
 EPSG:28355 | GDA 94 MGA Zone 55



**TREELOGIC PTY LTD** 4 / 21 Eugene Tee  
 ABN: 95 080 021 610 Ringwood, VIC  
 TEL: 1300 656 926 Australia 3134







- LEGEND**
- Work Priorities**
- ◆ 0-5
  - 6-10
  - ▲ 10-15
  - 15-30
  - Tree removals (<12 mths)
  - Tree removals (24+ mths)
  - Other works
  - ✕ Citywide trees not on site / removed

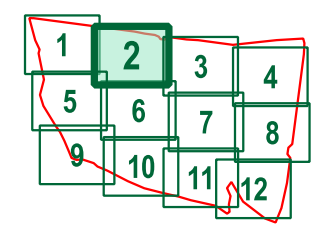

**APPENDIX 2B**  
**TREE LOCATION**  
**PLAN - Map 2 / 12**  
**(ULE)**

**PROJECT**  
 Waterways Tree Assessment

<b>TL REF.</b> 011601	<b>MAP NO.</b> 2 / 12
<b>CLIENT</b> City of Kingston	<b>DATE</b> 2021-08-13

**DATA SOURCES**  
 Aerial imagery — Nearmap 2021-04-29

**TREE LOCATION DISCLAIMER**  
 Tree locations based on aerials and supplied locations

**COORDINATE REFERENCE SYSTEM**  
 EPSG:28355 | GDA 94 MGA Zone 55

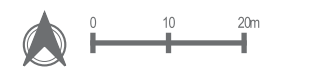

**TREELOGIC PTY LTD** 4 / 21 Eugene Tce  
 ABN: 95 080 021 610 Ringwood, VIC  
 TEL: 1300 656 926 Australia 3134







**LEGEND**

**Work Priorities**

- ◆ 0-5
- 6-10
- ▲ 10-15
- 15-30
- ◆ 30+
- Tree removals (<12 mths)
- Tree removals (24+ mths)
- Other works
- ✕ Citywide trees not on site / removed

**Self-sown trees**

- Possibly retain
- Remove

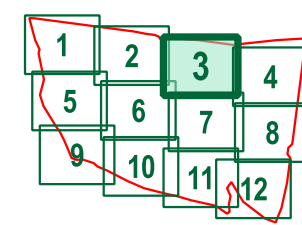

**APPENDIX 2B  
TREE LOCATION  
PLAN - Map 3 / 12  
(ULE)**

**PROJECT**  
Waterways Tree Assessment

<b>TL REF.</b> 011601	<b>MAP NO.</b> 3 / 12
<b>CLIENT</b> City of Kingston	<b>DATE</b> 2021-08-13

**DATA SOURCES**  
Aerial imagery — Nearmap 2021-04-29

**TREE LOCATION DISCLAIMER**  
Tree locations based on aerials and supplied locations

**COORDINATE REFERENCE SYSTEM**  
EPSG:28355 | GDA 94 MGA Zone 55

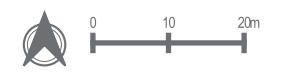

**TREELOGIC PTY LTD** 4 / 21 Eugene Tce  
 ABN: 95 080 021 610 Ringwood, VIC  
 TEL: 1300 656 926 Australia 3134







**LEGEND**

**Work Priorities**

- ◆ 0-5
- 6-10
- ▲ 10-15
- 15-30
- ◆ 30+
- Tree removals (<12 mths)
- Tree removals (24+ mths)
- Other works
- ✕ Citywide trees not on site / removed

**Self-sown trees**

- Possibly retain
- Remove

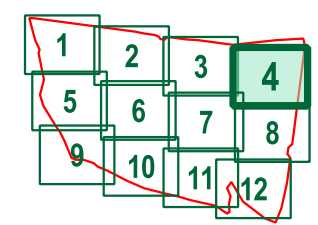

**APPENDIX 2B  
TREE LOCATION  
PLAN - Map 4 / 12  
(ULE)**

**PROJECT**  
Waterways Tree Assessment

<b>TL REF.</b> 011601	<b>MAP NO.</b> 4 / 12
<b>CLIENT</b> City of Kingston	<b>DATE</b> 2021-08-13

**DATA SOURCES**  
Aerial imagery — Nearmap 2021-04-29

**TREE LOCATION DISCLAIMER**  
Tree locations based on aerials and supplied locations

**COORDINATE REFERENCE SYSTEM**  
EPSG:28355 | GDA 94 MGA Zone 55



**TREELOGIC PTY LTD** 4 / 21 Eugene Tce  
 ABN: 95 080 021 610 Ringwood, VIC  
 TEL: 1300 656 926 Australia 3134





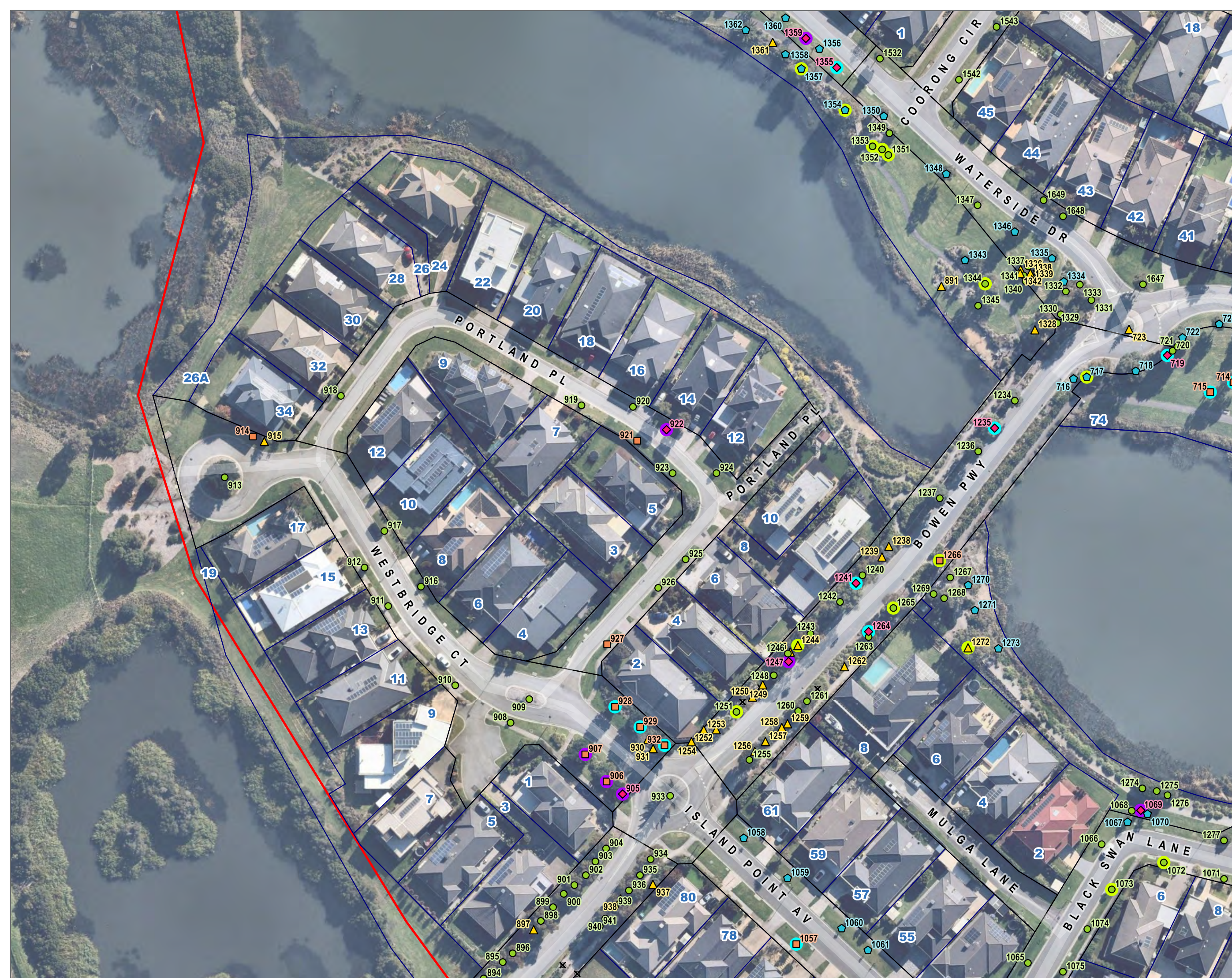

**LEGEND**

- Work Priorities**
- ◆ 0-5
  - ◻ 6-10
  - ▲ 10-15
  - 15-30
  - ⬠ 30+
  - Tree removals (<12 mths)
  - Tree removals (24+ mths)
  - Other works
  - ✕ Citywide trees not on site / removed

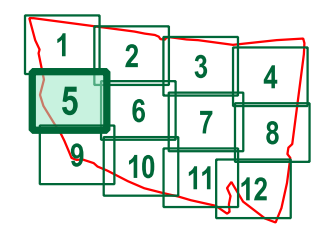

**APPENDIX 2B**  
**TREE LOCATION**  
**PLAN - Map 5 / 12**  
**(ULE)**

**PROJECT**  
 Waterways Tree Assessment

<b>TL REF.</b> 011601	<b>MAP NO.</b> 5 / 12
<b>CLIENT</b> City of Kingston	<b>DATE</b> 2021-08-13

**DATA SOURCES**  
 Aerial imagery — Nearmap 2021-04-29

**TREE LOCATION DISCLAIMER**  
 Tree locations based on aerials and supplied locations

**COORDINATE REFERENCE SYSTEM**  
 EPSG:28355 | GDA 94 MGA Zone 55

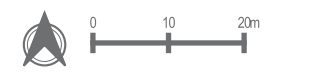

**TREELOGIC PTY LTD** 4 / 21 Eugene Tce  
 ABN: 95 080 021 610 Ringwood, VIC  
 TEL: 1300 656 926 Australia 3134







- LEGEND**
- Work Priorities**
- ◆ 0-5
  - 6-10
  - ▲ 10-15
  - 15-30
  - ◆ 30+
  - Tree removals (<12 mths)
  - Tree removals (24+ mths)
  - Other works
  - ✕ Citywide trees not on site / removed
- Self-sown trees**
- Remove

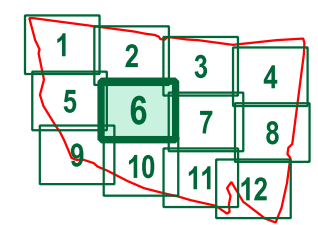

**APPENDIX 2B**  
**TREE LOCATION**  
**PLAN - Map 6 / 12**  
**(ULE)**

**PROJECT**  
 Waterways Tree Assessment

TL REF.	MAP NO.
011601	6 / 12
CLIENT	DATE
City of Kingston	2021-08-13

**DATA SOURCES**  
 Aerial imagery — Nearmap 2021-04-29

**TREE LOCATION DISCLAIMER**  
 Tree locations based on aerials and supplied locations

**COORDINATE REFERENCE SYSTEM**  
 EPSG:28355 | GDA 94 MGA Zone 55



**TREELOGIC PTY LTD** 4 / 21 Eugene Tee  
 ABN: 95 080 021 610 Ringwood, VIC  
 TEL: 1300 656 926 Australia 3134



Nest at Waterways Cafe closeup





- LEGEND**
- Work Priorities**
- ◆ 0-5
  - 6-10
  - ▲ 10-15
  - 15-30
  - ◆ 30+
  - Tree removals (<12 mths)
  - Tree removals (24+ mths)
  - Other works
  - ✕ Citywide trees not on site / removed
- Self-sown trees**
- Possibly retain
  - Remove

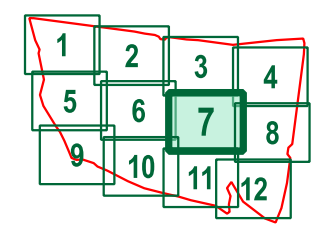

**APPENDIX 2B**  
**TREE LOCATION**  
**PLAN - Map 7 / 12**  
**(ULE)**

**PROJECT**  
 Waterways Tree Assessment

<b>TL REF.</b> 011601	<b>MAP NO.</b> 7 / 12
<b>CLIENT</b> City of Kingston	<b>DATE</b> 2021-08-13

**DATA SOURCES**  
 Aerial imagery — Nearmap 2021-04-29

**TREE LOCATION DISCLAIMER**  
 Tree locations based on aerials and supplied locations

**COORDINATE REFERENCE SYSTEM**  
 EPSG:28355 | GDA 94 MGA Zone 55

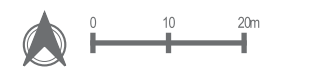

**TREELOGIC PTY LTD** 4 / 21 Eugene Tee  
 ABN: 95 080 021 610 Ringwood, VIC  
 TEL: 1300 656 926 Australia 3134





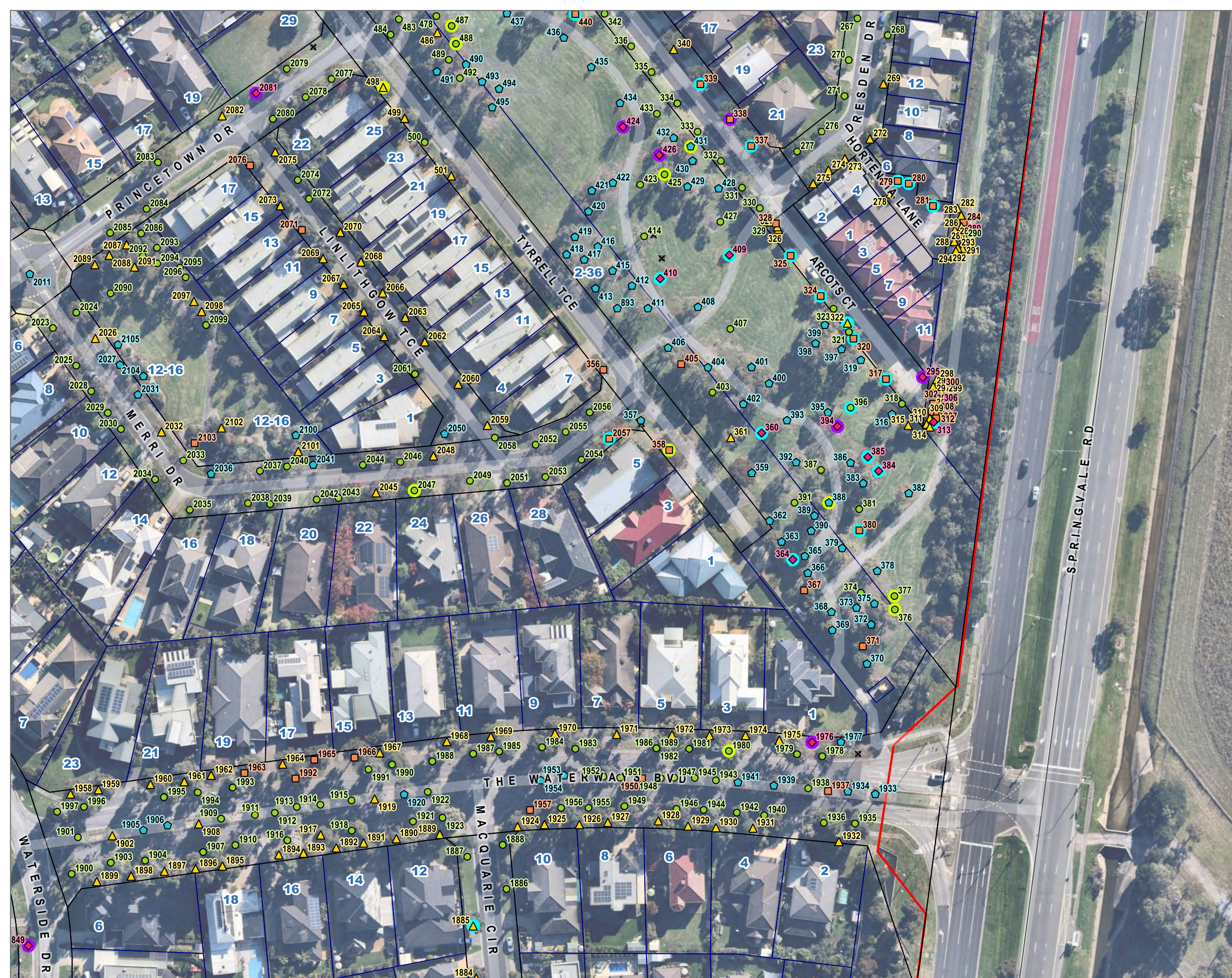

**LEGEND**

**Work Priorities**

- ◆ 0-5
- 6-10
- ▲ 10-15
- 15-30
- ⬠ 30+
- Tree removals (<12 mths)
- Tree removals (24+ mths)
- Other works
- ✕ Citywide trees not on site / removed

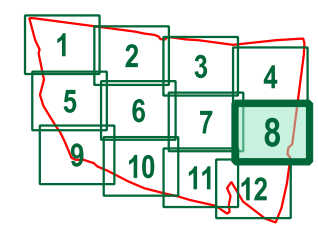

**APPENDIX 2B**  
**TREE LOCATION**  
**PLAN - Map 8 / 12**  
**(ULE)**

**PROJECT**  
 Waterways Tree Assessment

<b>TL REF.</b> 011601	<b>MAP NO.</b> 8 / 12
<b>CLIENT</b> City of Kingston	<b>DATE</b> 2021-08-13

**DATA SOURCES**  
 Aerial imagery — Nearmap 2021-04-29

**TREE LOCATION DISCLAIMER**  
 Tree locations based on aerials and supplied locations

**COORDINATE REFERENCE SYSTEM**  
 EPSG:28355 | GDA 94 MGA Zone 55



**TREELOGIC PTY LTD** 4 / 21 Eugene Tce  
 ABN: 95 080 021 610 Ringwood, VIC  
 TEL: 1300 656 926 Australia 3134







**LEGEND**

- Work Priorities**
- ◆ 0-5
  - ◻ 6-10
  - ▲ 10-15
  - 15-30
  - ⬠ 30+
  - Tree removals (24+ mths)
  - Other works
  - ✕ Citywide trees not on site / removed

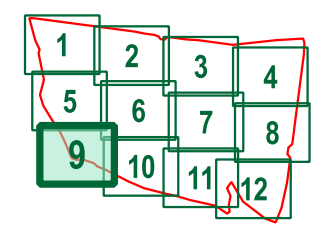

**APPENDIX 2B**  
**TREE LOCATION**  
**PLAN - Map 9 / 12**  
**(ULE)**

**PROJECT**  
 Waterways Tree Assessment

<b>TL REF.</b>	<b>MAP NO.</b>
011601	9 / 12
<b>CLIENT</b>	<b>DATE</b>
City of Kingston	2021-08-13

**DATA SOURCES**  
 Aerial imagery — Nearmap 2021-04-29

**TREE LOCATION DISCLAIMER**  
 Tree locations based on aerials and supplied locations

**COORDINATE REFERENCE SYSTEM**  
 EPSG:28355 | GDA 94 MGA Zone 55



**TREELOGIC PTY LTD** 4 / 21 Eugene Tee  
 ABN: 95 080 021 610 Ringwood, VIC  
 TEL: 1300 656 926 Australia 3134







**LEGEND**

Work Priorities

- ◆ 0-5
- 6-10
- ▲ 10-15
- 15-30
- ◆ 30+
- Tree removals (<12 mths)
- Tree removals (24+ mths)
- Other works
- ✕ Citywide trees not on site / removed

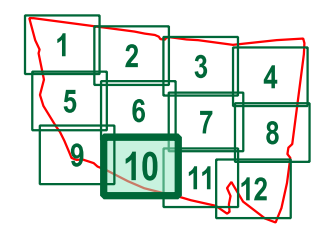

**APPENDIX 2B**  
**TREE LOCATION**  
**PLAN - Map 10 / 12**  
**(ULE)**

**PROJECT**  
 Waterways Tree Assessment

<b>TL REF.</b> 011601	<b>MAP NO.</b> 10 / 12
<b>CLIENT</b> City of Kingston	<b>DATE</b> 2021-08-13

**DATA SOURCES**  
 Aerial imagery — Nearmap 2021-04-29

**TREE LOCATION DISCLAIMER**  
 Tree locations based on aerials and supplied locations

**COORDINATE REFERENCE SYSTEM**  
 EPSG:28355 | GDA 94 MGA Zone 55



**TREELOGIC PTY LTD** 4 / 21 Eugene Tee  
 ABN: 95 080 021 610 Ringwood, VIC  
 TEL: 1300 656 926 Australia 3134







**LEGEND**

**Work Priorities**

- ◆ 0-5
- 6-10
- ▲ 10-15
- 15-30
- ◆ 30+
- Tree removals (<12 mths)
- Tree removals (24+ mths)
- Other works
- ✕ Citywide trees not on site / removed

**Self-sown trees**

- Possibly retain
- Remove

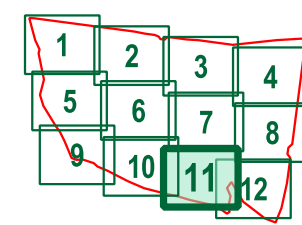

**APPENDIX 2B  
TREE LOCATION  
PLAN - Map 11 / 12  
(ULE)**

**PROJECT**  
Waterways Tree Assessment

<b>TL REF.</b> 011601	<b>MAP NO.</b> 11 / 12
<b>CLIENT</b> City of Kingston	<b>DATE</b> 2021-08-13

**DATA SOURCES**  
Aerial imagery — Nearmap 2021-04-29

**TREE LOCATION DISCLAIMER**  
Tree locations based on aerials and supplied locations

**COORDINATE REFERENCE SYSTEM**  
EPSG:28355 | GDA 94 MGA Zone 55



**TREELOGIC PTY LTD** 4 / 21 Eugene Tee  
 ABN: 95 080 021 610 Ringwood, VIC  
 TEL: 1300 656 926 Australia 3134







**LEGEND**

**Work Priorities**

- ◆ 0-5
- 6-10
- ▲ 10-15
- 15-30
- ◆ 30+
- Tree removals (<12 mths)
- Tree removals (24+ mths)
- Other works
- ✕ Citywide trees not on site / removed

**Self-sown trees**

- Possibly retain
- Remove

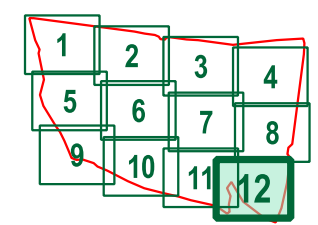

**APPENDIX 2B  
TREE LOCATION  
PLAN - Map 12 / 12  
(ULE)**

**PROJECT**  
Waterways Tree Assessment

<b>TL REF.</b> 011601	<b>MAP NO.</b> 12 / 12
<b>CLIENT</b> City of Kingston	<b>DATE</b> 2021-08-13

**DATA SOURCES**  
Aerial imagery — Nearmap 2021-04-29

**TREE LOCATION DISCLAIMER**  
Tree locations based on aerials and supplied locations

**COORDINATE REFERENCE SYSTEM**  
EPSG:28355 | GDA 94 MGA Zone 55



**TREELOGIC PTY LTD** 4 / 21 Eugene Tce  
 ABN: 95 080 021 610 Ringwood, VIC  
 TEL: 1300 656 926 Australia 3134





## Copyright notice

©Tree Logic 2021. All rights reserved, except as expressly provided otherwise in this publication.

## Disclaimer

Whilst the material contained in this Report has been formulated with all due care and skill, Tree Logic Pty Ltd (ACN 080 021 610) (Tree Logic) does not warrant or represent that the material is free from errors or omission, or that it is exhaustive. Tree Logic disclaims, to the extent permitted by law, all warranties of any kind, either expressed or implied.

To the extent permitted by law, you agree that Tree Logic, its employees and agents, are not liable to you or any other person or entity for any loss or damage caused or alleged to have been caused (including loss or damage resulting from negligence), either directly or indirectly, by your use of the information (including by way of example, arboricultural advice) made available to you in this report. Without limiting this disclaimer, in no event will Tree Logic be liable to you for any lost revenue or profits, or for special, indirect, consequential or incidental damage (however caused and regardless of the theory of liability) arising out of or related to your use of that information, even if Tree Logic has been advised of the possibility of such loss or damage.

Whilst the information contained in this Report is considered to be true and correct at the date of publication, changes in circumstances after the time of publication may impact upon the accuracy of this report. This disclaimer is governed by the law in force in the State of Victoria, Australia.

## Reliance

This Report is addressed to you and may not be distributed to, or used or relied on by, another person without the prior written consent of Tree Logic. Tree Logic accepts no liability to any other person, entity or organisation with respect to the content of this Report unless that person, entity or organisation has first agreed in writing to the terms upon which this Report may be relied on by that other person, entity or organisation.

The report and any values expressed therein represent the opinion of Tree Logic's consultant and Tree Logic's fee is in no way conditional upon the reporting of a specified value, a stipulated result, the occurrence of a subsequent event, nor upon any finding to be reported.

There is no warranty or guarantee, expressed or implied by Tree Logic Pty. Ltd., that problems or deficiencies of the plants or site in question may not arise in the future. Tree condition can change quickly in response to environmental conditions or altered growing conditions.

There can be no guarantees provided for on-going tree safety. It should be noted that not all of the potential structural concerns associated with trees can be eliminated and that there will always be a residual risk following any mitigation works. Also, not all tree defects are observable and extreme weather events are unpredictable. Since trees are complex, living organisms, it is difficult to quantify and precisely measure all variables when inspecting a standing tree for hazard.

Trees should be reassessed on a regular basis; the scheduled period of reassessment will be dependent on the characteristics of the tree, the landscape context and perceived targets, and resources available to maintain them.