

# information bulletin

June 2020

## Station Street – Traffic Safety Measures – Lawrence Avenue to Lincoln Parade

Council has been made aware of several casualty crashes on Station Street between Lawrence Avenue and Lincoln Parade. Many of these crashes involve motorists turning into the angled parking spaces outside the shops, and cyclists in the southbound cycle lane adjacent to the parking bays.

To help reduce the number of crashes, Council is proposing to install the following traffic measures (please see plan overleaf).

- A green surface within the bicycle lane.
- Two electronic 'watch for cyclists' signs (activated by a bicycle detector loop) on the eastern side of Station Street to increase the awareness of cyclists using the cycle lane.
- A 500mm wide line-marked 'buffer zone' between the bicycle lane and the traffic lane.
- 'Rumble strip' line-markings within the 'buffer zone'.
- 'Keep Clear' markings at the intersection of Station Street with Lawrence Avenue.

The proposed traffic treatment will also require the traffic lanes on Station Street to be narrowed slightly to accommodate the installation of the 'buffer zone', and the relocation the existing 'railway ahead' signs.

These measures will increase awareness of cyclists and reduce the likelihood of crashes involving motorists turning into a parking space.

Council is seeking Federal Blackspot Program funding for this project in 2020-2021.

### Have your say

We would like to know what you think of the traffic measures proposed for this section of Station Street. You can provide your feedback by:

**Email:** email the enclosed survey to [info@kingston.vic.gov.au](mailto:info@kingston.vic.gov.au).

**Mail:** return the enclosed survey to PO Box 1000, Mentone, VIC 3194

Consultation on this project will be open until July 14 2020.

### Further information

For further information please contact Principal Traffic & Transport Engineer Alex Reid on 1300 653 356.

Help shape new projects in your neighbourhood! Council regularly seeks community input to design new projects and initiatives.

Visit [yourkingstonyoursay.com.au](http://yourkingstonyoursay.com.au) to find out more and join the conversation.

*Your Kingston  
Your Say*

# Station Street, Aspendale – Traffic Safety Measures Lawrence Avenue to Lincoln Parade

Plan showing location of the proposed traffic measures on Station St

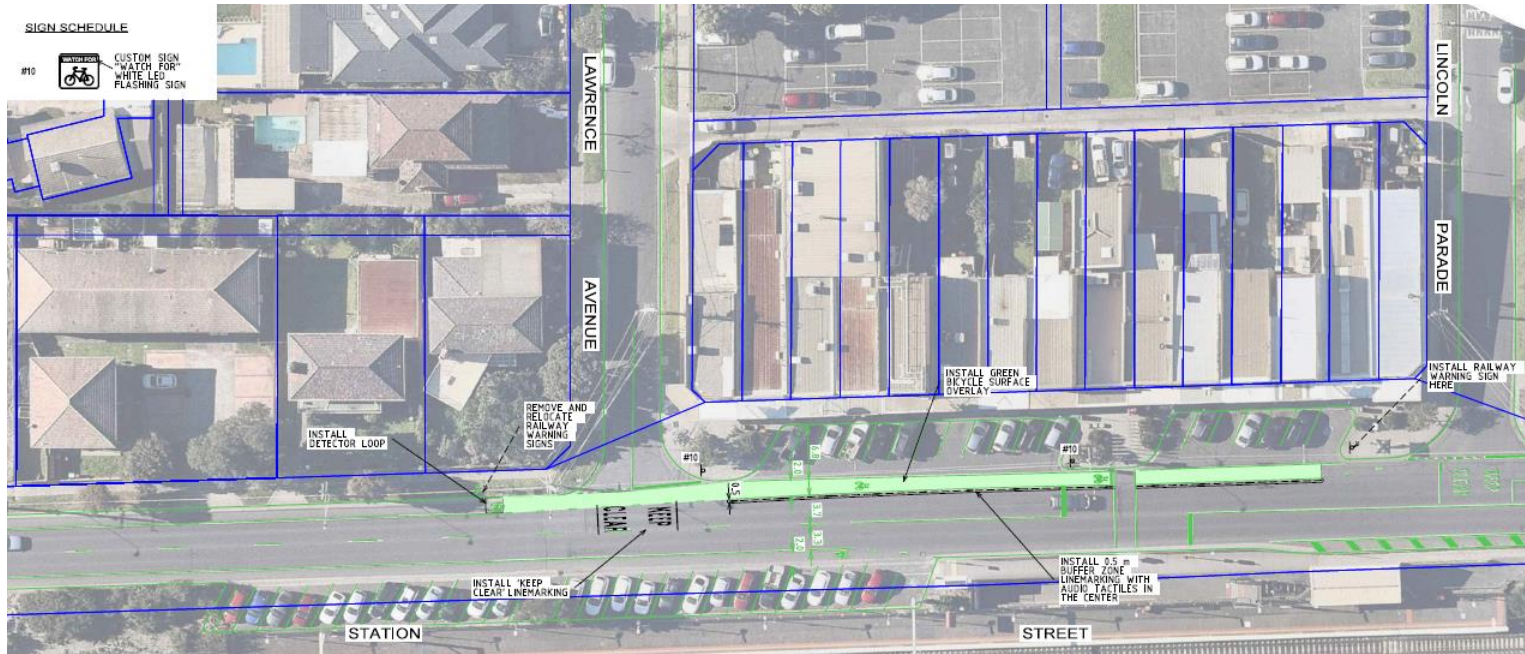

Examples of buffer zone between the bicycle lane and traffic lane (with rumble strip line-markings) and an electronic bicycle sign.





# Feedback Request

Kingston City Council

PO Box 1000

MENTONE VIC 3194

**ATTENTION:** Traffic and Transport – Alex Reid

## Station Street, Traffic Safety Measures - Lawrence Avenue to Lincoln Parade - Aspendale

**Do you have any comments on the proposed measures?**

Comments:

.....  
.....  
.....

**Name:** .....

**Address:** .....

**Contact No:** .....

Please return this questionnaire via mail as per above address, or email to [info@kingston.vic.gov.au](mailto:info@kingston.vic.gov.au) by July 14 2020.

*Thank you for taking the time to provide your feedback.*

**Privacy Statement:**

Personal information collected by Council is used for municipal purposes as specified in the Local Government Act 1989. The personal information will be held securely and used solely by Council for these purposes and/or directly related purposes. Council may disclose this information to other organisations if required or permitted by legislation. The applicant understands that the personal information provided is for the above purpose and that he or she may apply to Council for access to and/or amendment of the information. Requests for access and/or correction should be made to Council's Privacy Officer. A full copy of our Privacy Policy may be obtained from the Kingston website: <http://www.kingston.vic.gov.au> or from one of our Customer Service Centres and Libraries.